YOUR FREEDOM NEWSPAPER

"The history of liberty is a history of the limitation of governmental power not the increase of it. When we resist, therefore, the concentration of power we are resisting the processes of death, because a concentration of power is what always precedes the destruction of human liberties."
—Woodrow Wilson

COLORADO SPRINGS

GAZETTE TELEGRAPH

Amusements 8-9D
Classified 1-8F
Editorial 6C
Local News 1B
Markets 6-7E
News Briefs 6A
Plus 16 pg Color Comics
Radio & TV Logs ...9D
Society 1-10D
Sports 2-4C
Vital Statistics 6A
Weather Map 6A
Plus 24 pg Mag. Section

No. 29,030—91st Year | Published afternoons Monday thru Friday, mornings Saturday and Sunday by Freedom Newspapers Inc., 30 South Prospect. Second class postage paid at Colorado Springs, Colo. | COLORADO SPRINGS—SUNDAY, AUGUST 5, 1962 | 10c Daily 15c Sunday | Dial 632-4641 | 92 PAGES

Udall Says JFK To Sign Pan-Ark Bill in Pueblo

DENVER (UPI)— Interior Secretary Stewart Udall predicted Saturday that President Kennedy would sign the Fryingpan-Arkansas bill in Pueblo Aug. 17 if the Senate gives final approval next week, as it is expected to do.

At a joint news conference here at Stapleton Airfield with Gov. Steve McNichols and U.S. Sen. John A. Carroll, D-Colo., Udall said he thought the Senate would give speedy approval to the $171 million water development project.

However, Carroll said he learned today that the bill might run into slight opposition Monday, because Sen. Henry M. Jackson, D-Wash., was "upset" because members of the Senate were not supporting a bill to provide additional water for the Pacific Northwest.

Carroll said he telephoned Jackson Saturday to find out if reports that Jackson planned to attach his bill to the Fryingpan as an amendment were true.

Carroll said Jackson told him he would not do this but he felt

(Turn to Page A6, Column 5)

Fort Officials Disclaim Part In Union Problem

Ft. Carson officials disclaimed Saturday any responsibility for or participation in labor troubles currently besetting the post. The dispute is between union representatives in Colorado Springs and certain non-union contractors employed at Ft. Carson.

Officials at Ft. Carson emphasized that the U.S. Army and specifically Ft. Carson and the Post Engineers Office are not directly involved in the dispute. The officials further stated that no punitive or retaliatory actions have been taken against the union or its' representatives and that none are planned. No federal employees or union representatives have been barred from Ft. Carson, they said.

Lt. Col. C. E. Ronan, deputy post commander, said, "It has always been policy at Ft. Carson to require any individual wishing to conduct business on the post to have a permit in his possession allowing him to enter the post for the purpose of conducting that business. It has also been policy to require these persons conducting business on the post to make an appointment with the individual they wish to see. This procedure allows the post to maintain its normal operations with a minimum of interruption.

"We have requested that business representatives of the various trade unions from Colorado Springs observe this procedure and conduct their business thru the proper channels. We have not barred them from the post. In the past we did not insist that these union representatives comply

(Turn to Page A6, Column 3)

Re-elect Senator Skiffington. For Common Sense. adv.

The Weather

(Issued by the U.S. Weather Bureau at Peterson Field)

FORECASTS

PIKES PEAK REGION — Partly cloudy afternoon and evenings with a few light showers or thundershowers, otherwise generally fair thru Monday. High today 85 to 90. Low tonight near 55.

COLORADO — Generally fair Sunday south Monday; a few afternoon and evening thundershowers mountains and east, turning cooler northwest Monday; high Monday 80-90 west; 85-95 east, 70s mountains.

TEMPERATURES AT COLORADO SPRINGS AIRPORT

Maximum for 24 hours ended at 11 p.m. yesterday 86
Minimum for 24 hours ended at 11 p.m. yesterday 53

Yesterday's hourly temperatures		Yesterday's hourly temperatures	
12 midnight	61	Noon	84
1 a.m.	59	1 p.m.	83
2 a.m.	56	2 p.m.	83
3 a.m.	58	3 p.m.	84
4 a.m.	61	4 p.m.	83
5 a.m.	58	5 p.m.	81
6 a.m.	61	6 p.m.	78
7 a.m.	67	7 p.m.	76
8 a.m.	74	8 p.m.	71
9 a.m.	77	9 p.m.	69
10 a.m.	81	10 p.m.	64
11 a.m.	81	11 p.m.	63

Wind velocity at 11 p.m. 5 miles per hour
Wind direction at 11 p.m. N-NE
Relative humidity at 11 p.m. 46 per cent
Sea level pressure at 11 p.m. 30.18 and steady
Precipitation for 24 hours ended at 11 p.m. yesterday ..... T
Precipitation for current month .. T
Normal precipitation for current month 2.16
Precipitation so far this year .. 7.67
Sunset tonight 7:06 p.m.
Sunrise tomorrow 5:04 a.m.

COLORADO TEMPERATURES

	H	L		H	L
Akron	89	57	Grand Lake	67	43
Alamosa	—	40	Idaho Springs	82	50
Craig	83	49	La Junta	94	60
Denver	92	52	Lamar	95	58
Eagle	81	41	Limon	87	52
Fraser	69	32	Pueblo	93	61
Grand Jctn.	90	54	Trinidad	89	55

WEATHER ELSEWHERE

	H	L		H	L
Albany	87	65	Miami	91	82
Atlanta	87	69	Milwaukee	75	65
Bismarck	92	60	M—St. Paul	83	65
Boise	72	61	New Orleans	91	72
Boston	82	65	New York	80	68
Buffalo	88	61	Omaha	83	65
Chicago	82	70	Philadelphia	82	68
Cincinnati	93	66	Phoenix	104	68
Cleveland	91	59	Pittsburgh	90	61
Des Moines	87	64	Portland, M	76	60
Detroit	87	66	Portland, O	69	58
Fairbanks	58	50	Richmond	85	65
Forth Worth	100	78	St. Louis	91	68
Honolulu	83	72	San Diego	73	64
Indianapolis	89	65	San Fran	58	55
Jacksonville	94	74	Seattle	60	51
Juneau	59	50	Tampa	92	77
Kansas City	93	76	Washington	79	70
Los Angeles	81	62	Winnipeg	68	53
Memphis	93	75			

WEATHER MAP AND SUMMARY ON PAGE 6-A



BEAUTY WINNER—Charlene Borgeson of 1247 Ames St., Denver, a Colorado State University co-ed, was named "Miss Broadmoor of 1962" in the Broadmoor Hotel's annual beauty contest Saturday afternoon. Her name will be inscribed on the silver cup she holds. Sheryl Sevier, Denver, was runnerup; Paula Espinosa, Denver, third; Dodie Foland, Colorado Springs, fourth; Sue Hay, Broadmoor Hotel lifeguard, fifth; Brenda Winslow, Colorado Springs, sixth; Janet Pitman, Colorado Springs, seventh; Susan Prange, Colorado Springs, eighth; Sharon Tumler, Denver, ninth, and Kathy Holdge, Denver, 10th. Miss Borgeson will receive a weekend for two at the hotel and received merchandise from hotel shops. Other winners also received merchandise awards. Judges were Gen. John Gehart, North American Air Defense Command commander; Air Marshal C. Roy Slemon, NORAD vice commander; Gen. Benjamin Chidlaw; Russel Tutt, Broadmoor executive vice president; Dr. Charles Fisher, Colorado Springs; M. B. Chastian of Shreveport, La., hotel guest; John Pew, Pennsylvania, hotel guest, and H. Chase Stone, First National Bank president. (Photo by McIntyre)

Asians, Africans Walk Out of Red Youth Meet

HELSINKI (UPI)— Disgruntled Asian and African delegates jolted the Communist world youth festival Saturday by walking out after charging they were "systematically exploited" by the organizers of the Red meeting.

The new walkouts came as visiting Russian spaceman Lt. Col. Yuri Gagarin was telling a crowd of some 4,000 persons that the Soviet Union is readying "further and bigger flights."

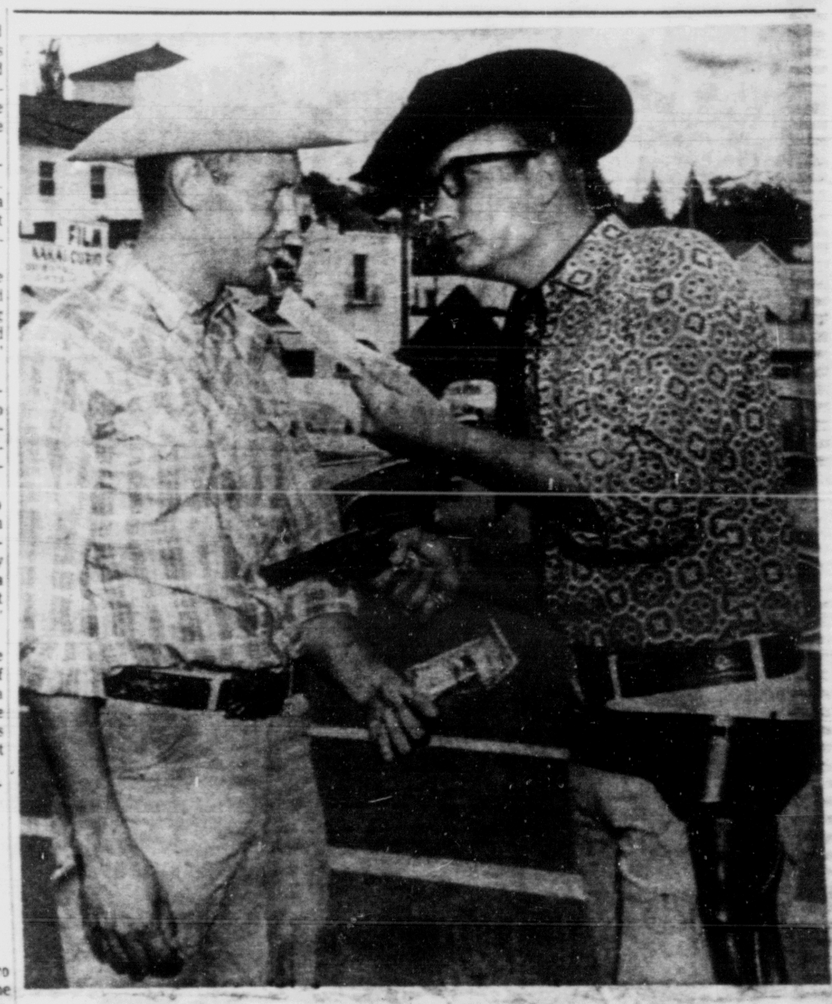
Hema Dabare, head of more than 100 Ceylonese delegates, said he and 43 others were quitting the festival because they had been "systematically exploited" by the Reds.

Owiti Ger, leader of the 11-member Uganda delegation, also announced he was leaving because the festival is "a total failure and there has been no friendship at all."

(In West Berlin a youth who fled the East German delegation at Helsinki told newsmen the entire group would defect "if they can." He said, "I posed as a Communist to escape the (East German) workers' and farmers' paradise."

The walkouts by German and the 44 non - Communist members of the Ceylonese group came only a day after a 10-man Palestine Arab delegation announced it was leaving because the Communist

(Turn to Page A6, Column 1)



JUST A DOLLAR, PODNER — Bob Young (right), president of the Manitou Springs Chamber of Commerce, demonstrated the western version of the "hard sell" Saturday afternoon when he relieved George "Buzz" Canterbury, also of Manitou Springs, of $1 for a ticket to today's buffalo barbecue. The barbecue will be staged from noon until 4 p.m., and the purchase of a ticket carries with it the possibility of the buyer receiving $1,000. (Gazette Telegraph Photo)

* * *

Filipinos Deport U.S. Millionaire For Corruption

By HENRY HARTZENBUSCH

MANILA (AP)—The Phillippines deported Saturday American industrialist Harry S. Stonehill, 45, officially called a menace to state security and a participant in corrpution that President Diosdado is trying to wipe out.

The wealthy ex-GI from Chicago left for Sydney, Australia, where he is to take another plane Sunday for San Francisco.

Congress had surrendered Stonehill for expulsion in what a committee called "the higher interest of the nation" after a brief tussle between executive and legislative authorities about jurisdiction in his case.

Stonehill, who changed his name from Steinberg, issued a parting statement.

"I have come to love the country during the 17 years that I stayed here. I found friends among the people. I shall treasure this the rest of my life. In all sincerity, I can state that I modestly contributed to the well-being and economic development of this country, in more specific terms, to the employment of thousands of Filipinos," he said.

It was the end of the line here for Stonehill, who built a multi-million-dollar business empire on tobacco, oil, glass and real estate in the Philippines after World War II.

His American business associate, Robert Brooks—similarly condemned and called an undesirable alien—had already been booted out. Leaving behind his wife and five children, Brooks flew to Tokyo.

"I'm sorry, no comment," Brooks told newsmen in a stop-over at Tokyo.

Macapagal issued orders Friday for the ouster of both after the deportation board ruled them guilty of such charges as bribery of

(Turn to Page A6, Column 5)

5th Division to Begin Moving Troops Tuesday to Exercise

The 5th Infantry Division (Mechanized) will begin moving 8,000 troops and 6,000 tons of equipment from Ft. Carson on Tuesday to air fields east of Colorado Springs, Denver and Pueblo for movement to Exercise Swift Strike.

From the four fields the men and equipment will be flown to Exercise Swift Strike II involving more than 60,000 Army and Air Force personnel in maneuvers through coastal North and South Carolina.

Swift Strike II is being held between Aug. 5 and 19 with two armies maneuvering for control of 5,500 square miles between Ft. Bragg, N. C., and Ft. Jackson, S. C. It is a U. S. Strike Command Exercise.

Most of the 5th Division soldiers will move to Stapleton Airfield by commercial buses. From there they will be airlifted in Military Air Transport Service C135 troop carriers.

Small equipment and drivers will be flown from Pueblo Memorial Airfield and Colorado Springs' Peterson Field.

C133s will carry large equipment only from Buckley Field, east of Denver.

Convoys with a total of 3,000 vehicles will move 24 hours daily until all division troops and equipment are airborne. Members of the 19th Military Police Company will escort convoys with assistance from Colorado State Patrol and municipal traffic officers.

Vehicles going to Peterson Field will travel a short distance south, then east of Carson on county roads to reach U.S. 24.

Traffic south will follow Interstate 25 and U. S. 50 east to the Pueblo airfield. Interstate 25 is also designated as U. S. 85-87.

Denver - bound convoys will follow Interstate 25 north to Colo.

(Turn to Page A6, Column 5)

Land Offer Said Rejected in Favor Of Bonforte Tract

A Texas millionaire rancher's offer to give as much land as needed for the proposed new Southern Colorado State College in Pueblo reportedly has been rejected in favor of a $320,000 land tract owned by John Bonforte of Colorado Springs.

The site favored by the survey team is located in the northeast corner of the city and is a subdivision which is being developed by Bonforte, who developed housing areas here, an Associated Press dispatch quoted the Denver Post as saying.

Bonforte's tract is adjacent to the Pueblo trash dump, the Post also disclosed. Nine sites were considered by a team of planning consultants before they recommended the more costly property.

The consultants hired by the state were not aware that the offer of land west of Pueblo was free. It was offered by Houston Nichols, a Texan who owns about 200,000 acres.

Alan Ladd Jr., a businessman here and friend of Nichols, said both he and Nichols were surprised that the planning consultants, or state officials, did not make known the free offer of land. The offer was made six months ago, Ladd said.

"If they had not tried to hush things up (about the free site), it wouldn't have been so bad. I don't know whether there has been any

(Turn to Page A6, Column 2)

Youth Kills Four Of His Family; Commits Suicide

COLUMBUS, Ohio (AP) — A shooting authorities said looked like a massacre of mass execution wiped out a family of four Saturday and the toll reached five when a teen-age son, blamed for the slayings, died of a self inflicted bullet wound.

Authorities now say that with the death in Riverside Hospital of Ray Lanker, 14, they may never know exactly what prompted the shooting.

It took the lives of Ohio Highway Patrol Cpl. Ralph R. Lanker, 45; his wife, Virginia Fern Lanker, 36; a daughter Bea, 12; and a son, Thomas, 9.

All four bodies, dressed in night clothing, were discovered in the bedroom of the parents on the second floor of their frame home in suburban Grove City. Officers said at least 14 bullets were found in the bodies.

Ray fired a bullet into his temple a few hours after the shooting. He had been found unconscious beneath a freeway exit, a pistol by his side. Nearby was a culvert where officers believe he had hidden for a time after abandoning his father's patrol cruiser on the freeway.

Some kind of domestic trouble probably preceded the shooting in the home, police theorized. One report being investigated was that Ray and his parents had been at odds over a girl friend.

The boy's speeding on the freeway, noted by a civilian driver, led to the discovery of the bodies. When the cruiser was abandoned, police traced it to the patrol corporal. A call to his home failed to get an answer, and patrol offi-

(Turn to Page A6, Column 6)

Castro Executes Two more; Claims Violation by U.S.

HAVANA (UPI) — The Castro government today charged the United States with new "violations" of Cuban air space and announced the execution of two more "counter - revolutionaries" by a firing squad.

Maj. Raul Castro's armed forces ministry claimed that a total of 13 American planes violated Cuba's air space 10 times last Thursday. This raised the total of such alleged actions since last July 1 to 87, the ministry said.

Thursday's illegal American flights took place between 5:30 a.m. and 6 p.m., the ministry said, but gave no further details.

News of the execution of the two anti-Castro rebels was published in the government - controlled press, and announced in radio broadcasts. They were identified as Robert Isaac Mendieta and Epifanio Armelio Ramallo Guerra.

A revolutionary tribunal found the two men guilty of killing Army Cpl. Israel Torres last July 13 and sentenced them to death, the government said.

The place of their execution was not given and the announcement indicated only that it was carried out within the past few days.

Two other men allegedly involved in Torres' killing are still being sought, the announcement added.

Meanwhile the government announced that henceforth revolutionary tribunals will have jurisdiction over all cases involving "counter - revolutionary crimes" involving military personnel as well as civilians.

The announcement appeared to mean that army courts martial would no longer have any responsibility in judging such cases.

Barbecue to Highlight Last Day of Manitou Celebration

Western-type entertainment and buffalo meat is on the menu again today at Soda Springs Park in Manitou Springs as the annual Buffalo Bar-B-Q Days Feast moves into its final day of celebration.

Dinner will be served from noon until 4 p.m. and consists of buffalo meat, Western baked beans, cole slaw with pineapple dressing, buns, pickles and coffee or lemonade. Tickets for the feast are priced at $1.

From 3 to 4 p.m. the Flying W Wranglers will entertain, followed by a Western style auction from 4 to 5 p.m. The Arena Players will present a stage show in the Iron Springs Chateau beginning at 7 p.m. A flaming baton exhibition will be given by Ken Burett at 8 p.m.

Due to participate in the event will be the Pikes Peak or Bust Rodeo's Girl of the West, Sally West of Monument, and her attendants, Charlene Hammond and Bobbi Jo Spencer of Colorado Springs.

Climaxing the action - packed day, a $1,000 bill will be given away at 8:30 p.m.

Mike Edwards, a native of Colorado Springs, is in charge of today's buffalo feast. The meat is from the Hartsel Ranch in South

(Turn to Page A6, Column 3)

Five Members Of Family Killed By Farm Youth

VOLGA, S. D. (UPI) — A farm youth shot and killed five members of a neighboring family Friday night and blurted out the story to his father, authorities said Saturday.

The father told their pastor and together the two of them found the bodies of Herman Paulson, 44, his wife, Lorraine, 35, and their three daughters.

The bodies were found in separate rooms in their white frame farm home northwest of this tiny rural village near the Minnesota border.

Each had been shot through the head.

Brookings County State's Attorney Gordon Mydland refused to release the name of the boy. He said he would not reveal the name until formal murder charges are filed Monday.

The slayings occurred about 10 o'clock Friday night, "as near as we can tell." Mydland said. "The boy told the father what he had done this morning."

The body of 13-year-old Karlyn Paulson was found nude in an upstairs bedroom, tied hand and foot with clothesline rope and leather shoestrings.

The other victims—including

(Turn to Page A6, Column 1)

Leftist Discovers Obstacles in Bid For Algerian Rule

By MICHAEL GOLDSMITH

ALGIERS (AP)—Deputy Premier Ahmed Ben Bella, flushed with the acclaim accorded his belated appearance in the capital, encountered new obstacles Saturday on his road to power.

Cracks appeared in the newfound unity of Algeria's leaders less than 24 hours after Ben Bella received a riotous welcome from thousands of screaming, chanting, flagwaving Moslems.

Ben Bella and his supporters flew in from their rebel capital of Oran exactly a month after moderate Premier Ben Youssef Ben Khedda arrived from Tunisian exile on the first day of independence.

Ben Bella's virtually independent regime ended when quarreling politicians reached a temporary compromise, mostly on Ben Bella's terms.

This established a Ben Bella-dominated political bureau of seven men to prepare for a national election Aug. 27, but left Ben

(Turn to Page A6, Column 1)

Bobby's Pooch Brumus Found in FBI Section

WASHINGTON (AP) — Most dogs get lonesome when the kids are away on vacation. Brumus is no exception.

So Brumus, a husky 100-pound Labrador, has been going to the office with his master, Atty. Gen. Robert F. Kennedy.

"With the children gone he gets lonely," Kennedy told some visitors the other day, "so I bring him to the office with me and he gets pretty secretaries to take him for a walk."

And that explains the pretty secretaries walking the streets around the Department of Justice, being led by a big black shaggy dog.

Brumus was missing one day this week, and there was the attorney general of the United States, stalking through the maze of corridors, whistling for his dog. Brumus was found in the FBI section.

That same day Brumus wedged his way under Kennedy's desk as the attorney general was taking part in a question and answer exchange with some Brazilian students.

Without skipping a beat, Kennedy poured water into an ash tray and slid it under the desk to the thirsty Brumus.

There's a $50 fine and 30 days in jail for anyone convicted of bringing animals, other than guide dogs for the blind, into government buildings.

Deputy Atty. Gen. Nicholas Katzenbach was asked about it. Without batting an eye, he ruled, "Brumus must be a Seeing Eye Dog."

Have you renewed for "Horizons Unlimited Travelogues"? 6 programs $8.75. Theo Fisher, Mgt., P. O. Box 146. ME 2-6843.

Strikes Cost Industry 9.8 Million Man Days

WASHINGTON (AP) —Strikes cost U.S. industry and workers 9.8 million man-days during the first half of 1962—a 60 per cent jump over last year's January-to-June figure, the Bureau of Labor Statistics said today.

Strike time losses this June hit a two-year high of 2.88 million man-days, the bureau said.

The bureau said there were 1,920 work stoppages involving 800,000 workers during the first six months of 1962. Both totals were well above the year-ago figures.

Strike idleness during the corresponding 1961 period was estimated at 6.1 million man-days—a post-war low.

This year, the bureau said, the ratio of time lost to time worked—17 strike-idled hours to every 10,000 hours worked—was below the level for corresponding periods of all but four postwar years.

The bureau said 410 strikes involving 155,000 workers began during June, about two-thirds of them in manufacturing industries. Both figures were down from the levels reported for May. Another 240 work stoppages that started in May continued into June.

The bureau blamed about half the working time losses in June on nine major walkouts, each involving more than 5,000 workers.

Among them, the bureau said, were strikes at Republic Aviation Corp., Farmingdale, N.Y.; construction strikes along the West Coast and in Idaho and Detroit; and walkouts against Eastern Air Lines and the New York Telephone Co.

Boy Beaten By Stepmother Is Improving

DENVER (UPI) — Michael Sheldon, 5-year-old Littleton, Colo., boy whose stepmother allegedly beat him, remained in criticial condition at Rocky Mountain Hospital Saturday but was showing slight improvement, the hospital said.

Arapahoe County sheriff's officers said they were holding Mrs. Nancy Elain Sheldon of Littleton pending the outcome of Michael's condition.

Chief investigator Bill Marraggos said the mother admitted choking the boy, hitting him and throwing him to the floor after she became angry with him Tuesday.

She was arrested after hospital officials told sheriff's officers that the boy had received bruises and scratches, in addition to other injuries, from a beating, Marraggos said.

Mrs. Sheldon is the wife of Gerald Sheldon, 31, the father of the boy.

Coupon Will Give You Start To Learn Speaking Spanish

Want to learn to speak Spanish with only 24 hours of purposeful study?

You can get your start by clipping the accompanying coupon. Any six, consecutively numbered coupons pasted to an order blank which will be published later—plus $2.75 for each item ordered—will start you on your way to learning to speak Spanish the Speed Speech way.

With Speed Speech, there is no tedious verb conjugation. You learn to speak the language just as a child does. It also enables you to claim in Spanish the hundreds of words you already know which are spelled similarly in English.

It does this through a series of helpful, easy-to-learn keys.

The first item you will be able to order is Spanish Speed Speech manuscript textbook. Later, two records which are co - ordinated with the testbook, and a Speed Speech dictionary will be offered.

So start saving coupons today!

Your whole family — even the youngsters — can learn Spanish with Speed Speech. And remember, Speed Speech is available in Colorado Springs only through these newspapers.

Watch for the first order blank —with complete instructions for mailing — to appear later this week in the Gazette Telegraph.

* * *

Today's Spanish Coupon

SPEED SPEECH Coupon 70

Judge Proposes Alimony Limit For 'Tramps'

SAN FRANCISCO (AP)—A time limit should be applied to alimony argues Superior Court Judge Roger Alton Pfaff of Los Angeles.

"The cocktail lounges of America are filled with unhappy, lonely, frustrated, and alcoholic women," Pfaff told the American Bar Association Friday.

"They've euchred an affluent husband out of a substantial lifetime annuity. The ex-husbands are left financially strapped."

As for the ex-wives Judge Pfaff observed: What otherwise would be emotionally stable and productive women are turned into tramps."

Kaufman's

Kaufman's Fashion Corner
Tejon at Colorado
MElrose 3-7755

MONDAY ONLY

DOWNTOWN VALUE DAY

Register Here For 10 (Ten) $25 Merchandise Certificates



Two Famous West Coast Brands

SWIMSUIT ⅓ OFF SALE

REG. 12.98 **8.66**

REG. 14.98 **9.99**

REG. 17.98 **11.99**

REG. 19.98 **13.32**

REG. 22.95 **15.30**

REG. 24.95 **16.66**

REG. 27.95 **18.64**

Two famous name swimsuits in one and two piece styles. Solid colors, prints, stripes. In lastex, knits, power-net, cotton and nylon.

Sportswear Second Floor



zip-out lined **WEATHER COATS**

SPECIALLY PRICED **$18**

Newest Chesterfield styles in pima cotton poplin with zip-out linings of sherpa pile. Black, olive, beige. Sizes 8-18.

Coats Second Floor



Lilly Dache **NYLON HOSIERY**

REG. 1.50 - 1.65

99c

Famous Lilly Dache nylons in dress sheer and walking sheer with seams. Seamless in micro-film and plain weave.

Hosiery Street Floor



neckwear 1st floor **BULKY SWEATERS**

REG. 6.98

3.99

Lovely orlon sweaters for daytime and evening wear, in Chanel and button fronts. An array of colors to choose from. Sizes S-M-L.

Neckwear Street Floor



boys' and girls' **COWBOY BOOTS**

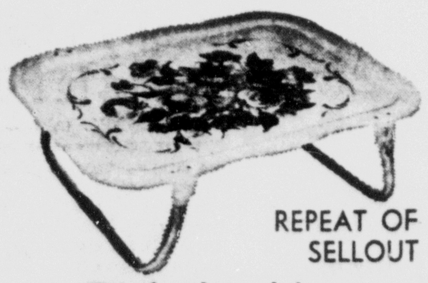
REG. 6.99-7.99

5.90

Sturdy, genuine leather with welts and rubber heels to keep just-right fit. Black with matching stitched tops or black with turquoise top. Sizes 8½-3.

CHILD'S COWBOY BOOTS, 5-8, 4.99

Youth Center Second Floor



REPEAT OF A SELLOUT

TV, bed and lap **FOLDING TRAYS**

SPECIALLY PRICED

$1

Beautiful and convenient queen-size folding trays in beautiful assorted designs. Sturdy folding brass legs.

Gifts Second Floor



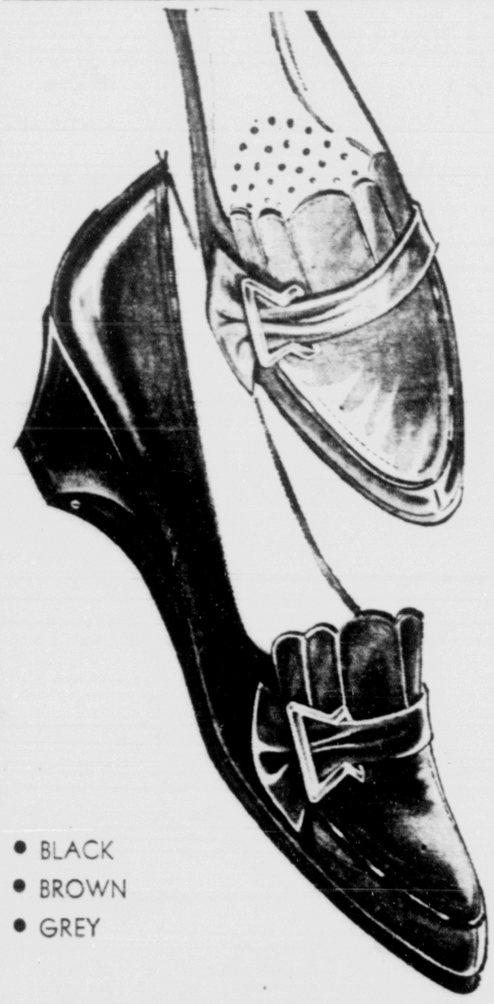
VELVETS AND FEATHERS

REG. 5.99 - 7.99

$5

One day only! A beautiful collection of velvets and feathers in fall's newest colors and shapes are yours tomorrow for only $5. Really outstanding values. See for yourself . . . you'll want several.

Millinery Second Floor



- BLACK
- BROWN
- GREY

save on wonderfully comfortable **SUBURBANS**

REG. 7.99

5.88

Cushioned crepe sole, foamy arch support and foot-petting glove leather make you sing "embraceable shoe" to these smart wedgies. Complete size range. Don't miss this special price.

CLEAN SWEEP SHOE SALE

LARK, CORELLI,& CAPEZIO DRESS FLATS & CASUALS, reg. 7.99-11.99 — **4.88 - 6.88**

JACQUELINE, CORELLI & CAPEZIO DRESS SHOES, Hi and mid heels reg. 12.99-17.99 — **6.88**

MARQUISE ORIGINALS, reg. 16.99-18.99 — **8.88**

Shoes Street Floor

one hour free parking . . . option charge accounts . . . plus "S.H." green stamps



STUDENT ART SHOW TUESDAY—Al Wynne (left), guest artist at the Fine Arts Center, confers with Roger Downey of Colorado Springs and Gail Sams of West Point, Miss., on selection of paintings for student art show Tuesday night. All types of art media created by the students during the summer session will be displayed from 7 to 10 p.m. Tuesday at the Arts Center.

(Gazette Telegraph Photo)

* * *

Art Students To Hold Exhibit Tuesday Night

The court yard of the Colorado Springs Fine Arts Center will be the setting for an exhibit presented by art students of the Fine Arts Center and Colorado College.

Open to the public without charge, the show will be held from 7 to 10 p.m. Tuesday.

To be shown are student examples of paintings, prints, drawings and sculpture. Work in various media will include welded steel, woods, oils and mixed media.

This exhibit is representative of what Colorado College and Fine Arts Center students have been doing in art classes this summer.

Refreshments will be served by the students participating in the exhibition.

Not a drop of rain may fall for as long as 20 years in the northern portion of Chile's Atacama Desert.

Gonzales-Gonzales Heads Stars for Colorado Fair

PUEBLO — Colorado State Fair Manager Clyde Fugate announced recently that funnyman Pedro Gonzales - Gonzales will appear at the State Fair Rodeo to round out a long list of top entertainers who will be in Pueblo Aug. 20 - 25 for the fair.

Gonzales - Gonzales has a specialty act that has delighted movie, night club and television audiences for many years. One of the special features of his act is a marimpa played on old frying pans.

Gonzales - Gonzales has appeared on such well - known TV shows as Sheriff of Cochise, Groucho Marx Show and the Tennessee Ernie Ford Show, and many others. His movies include "The High and The Mighty," "Rio Bravo," "Strange Lady in Town" and about a dozen other top films.

Appearing along with Gonzales - Gonzales at the rodeo will be Corinne Williams, lady bronc rider and bull - dogger. The Australia. Arena Kachinas White Horse Troupe are also scheduled to appear and delight the crowds with their superb Roman riding act.

Buddy Heaton, a favorite in movies and television, will be at the rodeo with his trained buffalo Grunter. Grunter is one of a very few trained buffaloes in existence.

A long - time favorite with rodeo fans, Wiley McCray, will also be in the rodeo ring to do a bit of clowning with the stock. Wiley was chosen by the top 15 bull riders in the Rodeo Cowboys Association to act as barrel clown at the 1961 National Finals Rodeo.

'CARNIVAL' OVERSEAS

NEW YORK (AP) — Overseas duplications of the musical hit "Carnival" are being staged by Lucia Victor, production manager of the Broadway original.

Miss Victor has been given leave of absensce to arrange the Miss Victor has been given leave of absensce to arrange the

Betz Wants No Part of Demo Battle in State

DENVER (UPI) — Democratic State Chairman Fred M. Betz Sr. Lamar, publisher, has stepped completely out of the battle that is raging between Democratic State Rep. Lela Gilbert of Denver and the Young Democrats.

Betz never has sought in the battle but Mrs. Gilbert, known across the state as a party maverick because of her voting record in the Legislature, pulled him into it.

Betz said he wanted no part of "the continuing quarrel carried on in the newspapers" between Rep. Gilbert and the Denver Young Democrats.

He said it is "a matter which will be settled by the Democratic voters of Denver who will have an opportunity at the coming primary to approve or disapprove of Mrs. Gilbert's record as a legislator."

Mrs. Gilbert, after the most recent attack on her by the Young Democrats, urged Betz to tell the YDs that they "either believe in democracy or get out of the party."

Betz, in a telephone interview from Lamar with a Denver newspaper, made his position clear.

"The Democratic Party in Colorado includes many thousands of free-thinking men and women who refuse to accept dictation from anyone.

"Many differences of opinion on many subects occur from time to time between part members in all sections of the state.

"I do not consider it a function of the state chairman to become involved in these disputes."

Mrs. Gilbert's party troubles have been growing since the Denver County Democratic assembly gave her last-place designation for re-election on the primary election ballot.

Try a GT Classified Ad—632-4641

FAST SERVICE



COLOR Developing done in city

PIKES PEAK PHOTO

—3 Locations—

2506 W. Colo. Ave.
10 So. Cascade
3162 W. Colo. Ave.
West of Millers Mkt.!

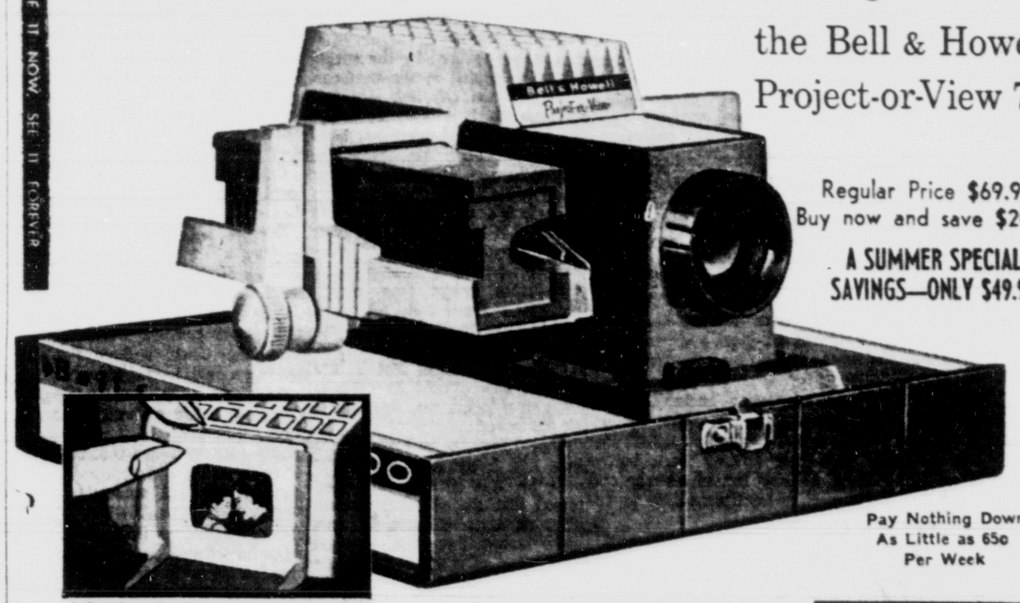
PICTURE IT NOW, SEE IT FOREVER

STILL A FEW LEFT. ACT NOW - DON'T WAIT!



A new projector that shows slides two ways!

the Bell & Howell Project-or-View 710

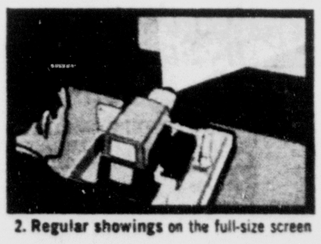


Regular Price $69.95
Buy now and save $20.00

A SUMMER SPECIAL SAVINGS—ONLY $49.95

Pay Nothing Down
As Little as 65c
Per Week

1. Preview showings on the Project-or-View



2. Regular showings on the full-size screen

It's a new idea! A *double-duty* projector that lets you see your slides *bright as life* before you set up the screen! Flip on the light, open the door and you're ready for the "preview." The *Project-or-View* Panel is just one of the features. The new 710 shows your slides on the screen with unusual snap and brilliance.

• *Sharp f/3.5 lens* • *One location for all controls* • *Semi-matic slide changing* • *New brilliance.*

FREE CAMERA CHECK-UP!



Bring in your old camera and let us have a look at it. It may be essentially sound, in need of only a minor adjustment. We'll be glad to make any small repair necessary to make it ship-shape. We consider this a basic part of our service, for we are camera specialists. We hope to become your photographic headquarters . . . for life.

COME SEE IT IN ACTION AT

At Shewmaker's While Shopping Use the Park & Shop Plan and Park Free

"Your Satisfaction Guaranteed"

SHEWMAKER'S

● CAMERA SHOP ●

30 N. Tejon St. Ph. 636-1696

You Can Count on Us . . . Quality Costs No More at Sears

LAST DAY . . . MONDAY . . . SHOP NOON 'TIL 9 P.M.

SEARS ROEBUCK AND CO

National Home Appliance Sale

3-cycle All-fabric Kenmore Washers



$147

NO MONEY DOWN

on Sears Easy Payment Plan

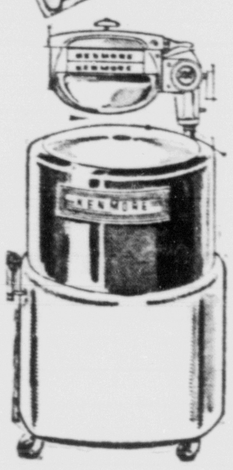
- 3 Cycles for all-fabric safety
- Set it, forget it—it's automatic
- Safety lid switch, lid and tub are porcelained to resist rust

Kenmore Wringer Washers

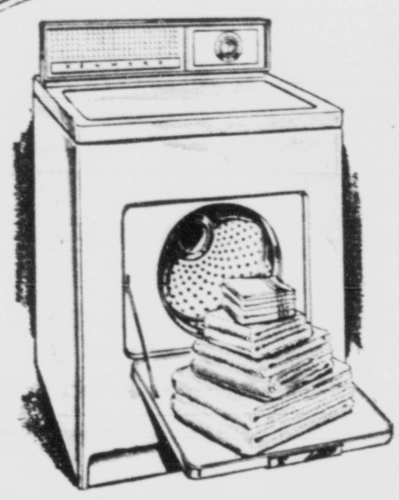
$73

NO MONEY DOWN

on Sears Easy Payment Plan



- Rust resistant finish
- Simple to operate wringer
- A real buy at this price!



Dries or "Air-fluffs" Your Clothes . .

Kenmore Dryers

$83

NO MONEY DOWN

on Sears Easy Payment Plan

- Single normal cycle plus "air"
- Acrylic enamel cabinet
- Timer for all-fabric drying

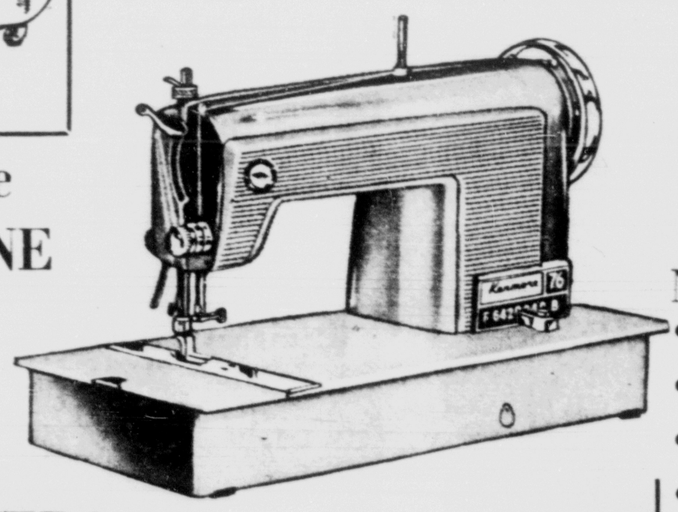
Kenmore, Portable SEWING MACHINE

or

POWER MATE

and

VACUUM CLEANERS....





Your Choice

Limited Quantities

88.88

NO MONEY DOWN

on Sears Easy Payment Plan

- Kenmore "76" Portables . . . full rotary jam-proof shuttle. Push button stitch regulator. Built-in motor and light.
- Kenmore Power Mate and Cleaner . . . power-mate brush reaches anywhere. Lightweight vacuum cleaner has 1¼ HP motor.

Our Largest Oven...Kenmore

Fully Automatic Electric Ranges



- 24-inch Oven Width

$179

NO MONEY DOWN

on Sears Easy Payment Plan

- Automatic, 30-inch Electric Ranges
- Easy-set clock, stops cooking automatically
- Each top unit has 7 separate heats.
- Stylish background has cook light and appliance outlet

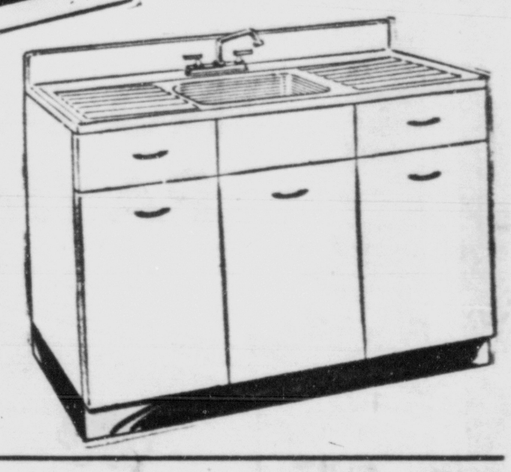
54-inch Cabinet Sink

For New Kitchen Beauty

$78

NO MONEY DOWN on Sears Easy Payment Plan

- Porcelained enameled steel sink has 2 drainboards
- Cabinet has baked-on white enamel finish
- Chrome-plated faucet, trim included



$199.95, 23-inch Silvertone®

(282-sq.-in. Viewing Area)

CONSOLES

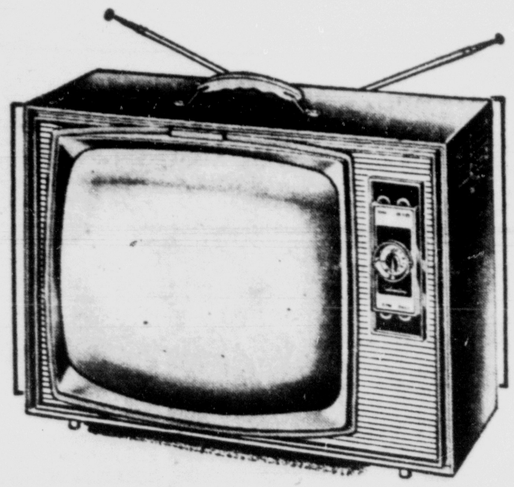
$179.88

NO MONEY DOWN on Sears Easy Payment Plan

- New bonded picture tube cuts reflections
- Cleans easily—no glass to remove
- Up-front FM sound
- Mahogany finished hardboard cabinet



Upright console on swivel base in mahogany finished hardboard



19-inch* Silvertone® PORTABLE TV'S

SAVE $26.07! Regular $164.95

138.88

NO MONEY DOWN on Sears Easy Payment Plan

- 17-square inch viewing area
- Suburbanite chasis for stronger pictures
- Tinted safety glass; metal cabinet

NO MONEY DOWN on Sears 12 or 24-Month Home Service Contract

Sears does not establish artificial "list" prices to allow so called "discount" or "trade - in" prices. Sears original prices are low prices.

Shop Monday 12-Noon Until 9 P.M.



Now 3-speaker Sound in Portable Stereo Phonos

SAVE $12.07! Regular $79.95

66.88

NO MONEY DOWN on Sears Easy Payment Plan

- Prestolok protects the automatic 4-speed changer
- No remote speaker needed
- In brown leatherette, white trim

Shop at Sears and Save

Satisfaction Guaranteed or Your Money Back

SEARS 100 SOUTHGATE CENTER — REALLY FREE PARKING — THE FRIENDLIEST STORE IN TOWN — MELROSE 2-5566

Many Benefit by Using GT Classifieds—Try One—632-4641



ASK YOUR DOCTOR
HE WILL RECOMMEND US

Prescription Specialists
FREE DELIVERY SERVICE OF ALL DRUG STORE NEEDS

PIEPER REXALL DRUG CO.
25th & W. Colo.
ME 4-3757
Prescription Specialists
COSMETICS
WHITMAN CANDY
HALLMARK CARDS
OPEN: DAILY 8 A.M. to 10 P.M.
Sundays 9 A.M. to 8 P.M.

WEST SIDE PHARMACY
2803 West Colorado Avenue
ME 3-8575
(Located in the West Side Medical and Dental Building)
Prescription Specialists
SICK ROOM NEEDS
OPEN: Daily 8 A.M. to 5:30 P.M.

JOSEPH F. PIEPER, PROP.

Kenneth Jay Barnett Enlists in Marine Corps

Kenneth Jay Barnett of 2515 W. Cucharras St. has enlisted in the U. S. Marine Corps thru the local recruiting office.

Barnett was transferred Wednesday to the Marine Corps Recuit Depot, San Diego, Calif. for three months of basic training. This will be followed by an additional four weeks of intensive individual combat training at nearby Camp Pendleton.

After the above training the new Marine will be given a 20-day leave before being assigned further.

Phone Your Want Ads — 632-4641

Indians Will Be Glad Of Automobile Exhaust

By ROBERT K. WALKER

WINDOW ROCK, Ariz. (AP) — Those puffs of smoke on the horizon in Navajoland this wall won't be signals by raiding war parties.

They'll be caused by the exhausts of thousands of automobiles on the new Navajo Route 1 across the heart of the vast Navajo Indian reservation.

The Indians will be glad to see them.

In the past the Indians have been depicted as waiting along the road to sell the tourist a genuine Navajo rug or jug.

Now they've got their eye on a more lucrative field — gas stations.

John McPhee, director of public relations for the Navajo tribe, says many Navajos are taking advantage of the new highway which will stretch 150 miles from U.S. 89 and Tuba City on the west, across the reservation to Keyenta, Mexican Water and on to the Four Corners area. There is will join up with other state highways.

The highway should be completely paved by Sept. 1, McPhee says. A formal dedication ceremony is set for Sept. 16, with Secretary of the Interior Stewart Udall to act as master of ceremonies.

At that time a new monument will be dedicated where the four borders of Arizona, Colorado, Utah and New Mexico meet. The symbolic monument at that point will contain the seals of the four states in bronze.

McPhee said it also will contaian the unique motto: "Here meet four states in freedom under God." By placing two words of the motto on each side of the monument, a person can start reading on any one side and the words will make sense as he walks around the four-sided structure.

The new highway will run through the high plateau country, with its majestic and strange rock formations. McPhee said some 3,000 cars a day are expected to travel through this land once remote to the white tourist.

At Kayenta the pavement will connect with a paved road leading to Utah 47 and Monument Valley.

Tribal representatives say the new route will cut as many as 165 miles off trips between the West and Midwest.

McPhee said new resorts are being planned for the Four Corners area, Kayenta, Tuba City and Chinle.

Council to Discuss Losses at Projects

Measures to combat heavy losses by damage, theft and sabotage on construction project in this area are scheduled for discussion at a meeting of the board of directors of the Construction Industries Council at 12 noon Monday at the Embers.

Invited to the meeting are Police Chief Cecil McKissick, Sheriff Earl Sullivan and County Judge Charles Simon.

FRUSTRATES CHAIRMAN

WATERFORD, Conn. (UPI)—J. Morgan Miner Jr., chairman of the recreation and parks commission here is frustrated.

Miner, in charge of keeping up Waterford Beach Park, said Wednesday night he hasn't had the chance of going swimming there because he has not "found the time."

Phone Your Want Ads — 632-4641

Buddy B. Babcock Completes Course

Army National Guard Specialist Four Buddy B. Babcock, 26, whose mother, Mrs. Helen A. D. Babcock, lives on Route 1, recently completed the 25 - week field radio repair course at the Southeastern Signal School, Ft. Gordon, Ga.

Specialist Babcock is regularly assigned to Company D of the 140th Signal Battalion, an Army National Guard unit that was recalled to active duty and is presently at Fort Riley, Kan.

A 1953 graduate of Colorado Springs High School, Babcock was graduated in 1958 from Colorado State University, Fort Collins. He is a member of Sigma Nu fraternity.

RETURN

HOLLYWOOD (UPI) — Robert Paige will return to films after several years' absence to play the harrassed producer in Columbia's production of "Bye Bye Birdie," now filming.

DISCOUNT PRICED!!
14-PC. COMPLETE LIVING ROOM
ONLY 269.50
Just $2 a Week!
NO DOWN PAYMENT

...AND YOUR TRADE-IN IS WORTH MONEY!!
WE will allow you MORE on your TRADE-IN than any other store in the Region . . .
WE CAN PROVE IT . . .
just call us for an estimate!



3 YEARS TO PAY
NO PAYMENT 'TIL OCTOBER

SHOP -- COMPARE
BUY HERE!
LARGEST DISCOUNTS IN TOWN!!
DISCOUNT PRICES EVERYDAY!

Across the Street From Our Four-Floor Store of Fine Furniture
AMERICAN BUDGET
FURNITURE & APPLIANCES
115 South Tejon
ME 3-5589

OPEN EVERY FRIDAY NIGHT
PARK FREE AT ANY DOWNTOWN LOT

Waymire's
24 South Tejon St.
the place to go for the brands you know

1-Hour Free Parking at any downtown parking lot . . . when making a purchase ask the salesman to stamp your parking lot ticket.

Downtown Value Day
Tomorrow, Monday August 6 Only

The size selection is broken but the quality and values are terrific if we have your size. That is the reason we are running the charts in this ad. Be sure to check them for your size so you won't be disappointed. Drastic price reductions . . . each item taken from our regular stock of name brand clothing and furnishings. Now is the time to give new life to your wardrobe . . . at a very small cost.

SUITS

Group of 49 year 'round weights tailored by Hart Schaffner & Marx—$79.50 to $89.00 values
now $53.95

SIZES	36	37	38	39	40	41	42	44	46	48
Regular	4	6	8					3	2	1
Short		3		1	1		1			
Long				3	3	1	2	1		
Portly				2				1	1	
Portly-Short				3	2					

Group of 87 suits tailored by J & F Clothcraft . . . year 'round weights $49.50 to $65 Values
now $39.95

SIZES	35	36	37	38	39	40	41	42	44	46	48	50
Regular	1	7	5	1	2	2			10	7	1	1
Short		2	2			3		2	3			
Long				3	8	2	1		1	1	1	
Ex. Long					1	3			1	1		
Portly					1	1		1	3	1	2	
Portly-Short					2	2			1			

Group of 17 suits tailored by Hart Schaffer & Marx, $69.50 to $79.50 values
now $49.95

SIZES	36	37	38	39	40	42	44	46
Regular	2	1					1	1
Short			1	2		1		
Long								1
Portly					2		1	1
Portly-Short				1			1	

Group of 14 suits by J & F Clothcraft summer weight, Dacron-Wool, Wool Mohair $49.50 to $59.95 values
now $39.95 - $47.95

SIZES	35	36	37	38	39	40	42	44	46	48	50
Regular	1	1	1	1	1	1		1			
Short					1						
Long				1				1			1
Ex. Long					2						
Portly							1				

Group of 12 suits Wash 'N Wear, Dacron-Cotton by Tropicals J & F Clothcraft $39.50 values
now $29.95

SIZES	36	37	38	39	40	42	44	46
Regular	3	1					1	2
Short					1		1	
Long					2			
Portly-Short								1

3-Only silk suits by Hart Schaeffner & Marx, all long 38, 39, 44 — Reg. $110.00
now $88.00

ALL SUITS NOT SALE PRICED 10% OFF



Minor alterations on clothing made without charge

64 SPORT COATS By J & F Cricketeer and Hardwich. Sizes 35 thru 48. Reg. 35 thru 40 short, 38 thru 64 long. Reg. & lightweight, $29.50 to $35 Values now $21.95

6 ONLY SPORT COATS Dacron-Cotton, Wash 'N Wear sizes 37, 40, 46 Reg. $22.50 Values now $16.95

6 ONLY SPORT COATS Hart Schaeffner & Marx sizes 36, 39, 48 Reg. $38 & $40, Short, Reg. $49.50 to $65 now $35.95

Entire Stock
STRAW HATS. Brand name. Limited selection. Reg. $3.95-$10.95 1/3 OFF

Entire Stock
BERMUDA SHORTS Brand name. Good selection. Reg. $5-$6.95 1/4 OFF

Entire Stock
SUMMER WEIGHT SLACKS. Haggar, Wool, Dacron & Dacron-Rayon and Dacron-Cotton. Reg. $6.95 to $14.95 ..... 20% OFF

Use Waymire's Convenient 90 Day Charge Plan.
1/4 with purchase; 1/4 in Sept; 1/4 in Oct.; 1/4 In Nov.
no interest . . . no carrying charges.
All sales Final. No exchanges, No Approvals. No Refunds

Register Here for the 25 -- $10.00 Cash Certificates



CAPT. VERNON HALLENBECK

* * *

'Biff' Hallenbeck Reserve Captain

Vernon "Biff" Hallenbeck, commander of Company B, 1st Battalion, 354th Regiment, which meets each Monday night at the Ft. Carson Army Reserve Center, has been promoted to captain.

General manager of Newton Lumber Co., he has been assigned to the battalion since December, 1957, when he completed six months of active duty at Fort Knox, Ky.

Hallenbeck attended Colorado Springs schools and earned a bachelor of science degree from the New Mexico Military Institute at Roswell where he was regimental commander in the ROTC program in his final year.

Later he earned a master's degree in business administration from Northwestern University, Evanston, Ill.

Capt. and Mrs. Hallenbeck and their two children live at 1833 Grant.

LA PAZ — Some 40,000 metric tons of wheat and wheat flour and 2,000 tons of rice are to be purchased from the U. S. by Bolivia.



Motor Chair Fund Grows to $501; $1,600 Is Goal

Contributions totaling more than $300 last week boosted the motorized wheel chair fund being raised by Miss. Eva Fulbright to $501.

Miss Fulbright, who launched the drive two weeks ago to finance motorized wheel chairs for two brothers, Jim and Joe Dollar, 11 and 9 - year - old sons of Mr. and Mrs. Larry Dollar, 2810 N. Institute St., said Saturday that additional funds will be sought to help finance a similar chair for Dino Dellacroce, young son of Mr. and Mrs. Carmen Delacroce, 930 La Salle St.

Miss Fulbright said about $1,600 will be needed.

Miss Fulbright also said that a Pueblo woman had donated a wheel chair she had been using, and which she no longer needs, but said about $300 will be needed to buy new batteries, a battery charger, etc. to put it in "new" condition.

Among the contributors last week were members of the Home Builders of Metropolitan Colorado Springs, who turned over a "handful" of individual checks to Miss Fulbright.

Other contributors were Ralph Schlarb and Sons Automotive Co., Mrs. Margaret Ball, Norton Bain, Mrs. H. D. Wilkins, Mr. and Mrs. J. A. Reed, Mr. and Mrs. Merlyn Smith, F. B. and Jessie Lamberson, Mary E. Brewer, Johnson-English Drug Co., Bill Thomas, Frank Flanegan, Star Cafe, Lucas Sporting Goods Co., Harry Schack and Bert Llewellyn.

Contributions may be made to Miss Fulbright, who lives at 525 N. Nevada Ave., or at the First National Bank, where the fund is kept.

Capt. Donald R. Showen Escorting CAP Cadets

Air Force Capt. Donald R. Showen of Colorado Springs is serving as escort officer for a group of Civil Air Patrol (CAP) cadets now touring Canada as part of the 15th annual International Air Cadet Exchange.

Capt. Showen's group is one of 21 such touring units of selected CAP cadets now visiting countries in Euope, South America and the Middle East.

The captain attended the University of Missouri and Stanford University, and has his B. A. Degree.

He will return to his assignment as assistant director of the Candidate Advisory Service at the United States Air Force Academy upon completion of the tour.



PHILIP L. METZLER JR.



FRANK T. DURAN

* * *

Two Springs AFROTC Cadets At Williams AFB

Two Colorado Springs Air Force Reserve Officers Training Corps cadets are undergoing a special course of summer operational training at Williams Air Force Base, Ariz.

The two are Philip L. Metzler Jr., son of Mr. and Mrs. Philip L. Metzler of 102 W. Brookside St., and Frank T. Duran, son of Mrs. Lucaria Duran, 1046 Florence Ave.

They will observe and actively participate in various phases of base operations during a four-week period.

Following college graduation, they will be eligible for appointment as an an Air Force second lieutenant.

Metzler has completed his junior year of advanced AFROTC participation at Colorado State University. Duran has completed his junior year of advanced AFROTC participation at San Diego (Calif.) State College.

Your Outdoors

By MARY L. SHIRER

For the Pikes Peak Group of the Colorado Mountain Club

DO YOU KNOW?

If you have lived in the mountains or on a farm, 'tis then you have walked in paths of beauty. You have witnessed so much. Springtime showers you have seen, golden sunsets, or have you felt the summer showers? If you have lived in the mountains, then you have known peace and contentment. Cares and troubles seem to vanish.

We love the trails that lead thru pines and then out in the open and the snow - capped peak ahead. We come to shady glens and water - falls and linger long, but the trail ahead is steep and we are reluctant to go on. But onward we go and are glad when we reached our goal. There is a great satisfaction which we feel when reaching the summit of a high peak. To others perhaps it looks foolish.

Clouds reveal much in mountain country. Some are mighty ships at sea, others are castles and some are like fleecy wool.

Do you know the wild flowers from plains to summits of peaks, and the trees which grow from foot - hills to Alpine country, and the many grasses which grow from plains to peaks where the Alpine grass is a beautiful color especially in the Autumn when it turns to Autumn colors?

The great out - doors can teach us much that we never knew existed. In early morning, we get fragrance and each flower seems to reveal a story, not only from a botanical standpoint but their exquisite beauty tells us to stop and admire their formation. We wonder if the crickets speak to each other as they pass in the grass or the bees greet each other as they fly through the air and the butter - flies which seem so busy as they dart across our yards, and the ladybugs seem to be flying home to their children. The rainbow which spanned the sky is somewhat a miracle and people run to the door to look and some we have seen this summer seem to linger for so long. Where have we ever seen such a beautiful spectacle?

THAT FONDA GAL

HOLLYWOOD (UPI) — "Hanno's Doll," based on the novel by Evelyn Piper, will star Jane Fonda. Production will begin on the Columbia lot in November.

115 NORTH TEJON
Downtown Colorado Springs

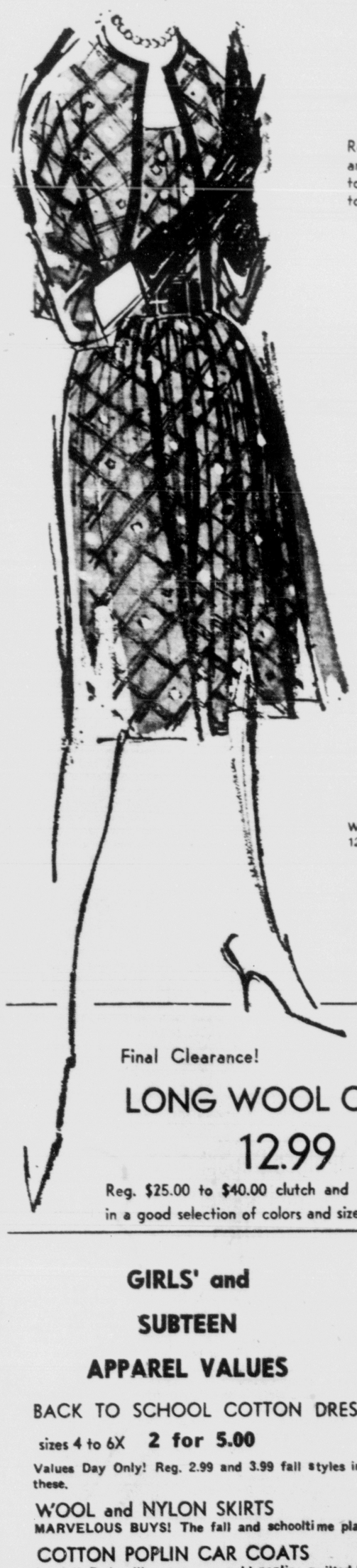
fashion bar

you are invited to "charge it"

OPEN MONDAY NIGHT UNTI 9 P.M.

VALUES DAY

REGISTER FOR THE $250.00 IN FREE PRIZES 'TIL 9 P.M. MONDAY NIGHT



NEW FALL
DRESSES
12.99

Regular $18 brand new jacket dresses of uncrushable Arnel triacetate jersey. New fall prints in darkened fall colors. Great fashion buys! Misses 12 to 20.

SUMMER DRESSES
6.99 to 12.99

Reg. 10.98 to 25.00 sundresses, sheaths and shirtwaists in lovely fabrics. Jr. 5 to 15; misses' 10 to 20; half sizes 14½ to 24½.

BETTER DRESSES
½ PRICE

Reg. $25 to $50 famous-label and designer fashions NOW only 12.49 to 24.99. Dressy, casual, tailored. Junior and misses' sizes.

Clearance!
MATERNITY
WEAR
1.99 to 5.99

Reg. 3.98-8.99 summer dresses, skirts, blouses and pants. Fine values!

DAYTIME DRESSES
reg. 5.98 to 8.98 3.99

Washable prints or solids. 10 to 20 and 12½ to 22½.

SPORTSWEAR VALUES

SWIMSUIT SALE — 6.99 to 16.99
ANNUAL SALE of Famous Make swimsuits now reduced 1/3 to 1/2. Choose from maillots, sheaths, drapes and boylegs. Glamorous knits and Lastex fabrics. Black, white, pink, green, red, aqua, others. Reg. $9 to $26 styles.

BEACH ACCESSORIES — ½ price
Reg. $2 to $8 swim caps, beach bags, beach jackets and bust pads. Broken assortment. Shop this group early for first pickins. Prices now 99c to $3.99.

FURBLEND SWEATERS — 4.99 and 5.99
Reg. $10 to $16 pullovers and cardigans in classic and dressmaker styles. All are perfect quality. All are by a topflight maker. All are fresh from market. Wool-fur fiber blend in gold, green, red, tangerine, beige, more. 34 - 40.

DYED-TO-MATCH SKIRTS — 5.99
Reg. $12 to $18 slim, seat-lined skirts matched to furblend sweater colors, and by the same maker! Wool flannels and wool-fur fiber blends. Sizes 8 to 16.

JAMAICA SETS — 2.99 and 3.99
Reg. 3.99 to 6.00 cottons in solids, prints or checks. Color selection. 8 - 16.

PANTS JAMBOREE — 1.99 to 4.99
Reg. $3 - $9 capris, jamaicas, short shorts, pedal pushers. Solids, plaids, etc.

BLOUSE CLEARANCE — 1.99 to 3.99
Reg. $3 - $7 dressy or tailored; cotton or blends. Solid colors, prints. 30 - 38.

SKIRTS ON SALE — 2.99 to 5.99
Reg. $5 to $10 summer pleaters and slim styles. Solids, plaids, more. 8 to 16.

BULKY SWEATERS — 4.99 to 6.99
Reg. $8 to $16 slipovers, cardigans, jackets. Wools, mohair, others. 34 to 40.

COORDINATE SETS — 4.99 to 8.99
Reg. $8 to $25 skirt-blouse sets. Slim or pleated skirts. Terrific buys! 8 - 16.

CORSETRY VALUES

Reg. 2.00 to 3.95 Bras sale-priced	1.49
Reg. 3.00 to 5.00 Bras sale-priced	1.99
Reg. 3.95 to 5.95 Girdles on sale	2.99
Reg. 5.95 to 7.50 Girdles on sale	3.99
Reg. 6.95 to 10.00 Girdles on sale	4.99

LINGERIE VALUES

FAMOUS NYLON LINGERIE — 2.99 to 5.99
Reg. $3.95 - $8.95 slips, half slips and sleepwear, exquisitely made. 32 - 40.

SUMMER SLEEPWEAR — 1.99 to 2.99
Reg. $3.00 to $6.00 baby dolls, shift gowns and fitted waltz gowns in an assortment of cool, drip dry summer fabrics. Pastel colors. 32 to 38.

DRIP DRY WHITE SLIPS — 2.99
Reg. $4.00 nylon tricots, Dacron polyesters and blends. Sizes 32 to 40.

NYLON HALF SLIPS — 1.99
Reg. $3.00 nylon tricots and other fine fabrics. White, sizes S, M, L.

MILLINERY
Final Clearance
SUMMER HATS
and
Glamour
HOODS
$1

Summer HANDBAGS
1.99 and 2.99
plus fed tax
Reg. $3.00 to $6.00 summer straws, patents, barleys and leathers. Many styles including popular clutches. Choose from white and many colors.

Final Clearance!
LONG WOOL COATS
12.99
Reg. $25.00 to $40.00 clutch and button-up styles in a good selection of colors and sizes.

MISSES' ANKLETS — pr. 49c
Reg. 79c to $1.00 anklets in cotton or Orlon acrylic stretch styles. White or pastels, sizes 9 to 11. Buy these values by the dozen for school!

COSMETICS
Cologne, Perfume Dusting Powder
Well-Known Brand
½ PRICE

Aziza EYE SHADOW
Reg. 2.75 1.75
Free Brush with Purchase

Summer JEWELRY
3 for 1.00
Reg. $1.00 necklaces, earrings, bracelets and pins. Poppits, beads and stone-sets, White or colors.

GIRLS' and SUBTEEN APPAREL VALUES

BACK TO SCHOOL COTTON DRESSES
sizes 4 to 6X 2 for 5.00 sizes 7 to 14 2 for 7.00
Values Day Only! Reg. 2.99 and 3.99 fall styles in colorful plaids and prints. Hurry for these.

WOOL and NYLON SKIRTS — 2.99 and 3.99
MARVELOUS BUYS! The fall and schooltime plaids you want NOW. Sizes 4 to 14.

COTTON POPLIN CAR COATS — 5.99
Special! Red, willow green or gold poplin; quilted lining, pile trimmed hood. Sizes 4 to 14.

ASSORTED BLOUSES TO CLEAR — 99c
Reg. 2.00 summer blouses now reduced to save you 50%! Great bargains! Sizes 4 to 14.

SUMMER SPORTSWEAR BUYS — 99c to 3.99
Reg. $2 to $6 blouses, skirts, polo shirts, jamaicas, shorts, playsets, swimwear! Broken sizes.

SHOE DEPARTMENT VALUES

Dress Shoes Reg. $14.98 $5
Flats & Sports Reg. $8.98 $3

REGISTER FOR $250.00 GRAND PRIZE . . . no purchase necessary

VORHES

make your selections at either store
22 South Tejon
or in
Southgate Center

dress up WITH THE TIMES IN

ROBLEE STYLES



Times change . . . and Roblee keeps pace. Here are just a few of the latest ideas in dress shoes for men. Sizes 6½ to 13.

$13.99

You have your choice of styles—smooth or grained leather, three of four eyelets, black or brown in color. Whatever you choose, it's sure to lend a tasteful accent to your fall wardrobe!



New shoes from Vorhes has been a family tradition since 1890

Explosion Blasts Another Hole In Berlin Wall

BERLIN (AP) — A new explosion punched a small hole Saturday in the Red wall across Berlin, nearing its first anniversary Aug. 13. Soviet military men surprised Western officials by driving into West Berlin to inspect the damage.

The blast in Jerusalemerstrasse was only a few hundred yards from the Friedrichstrasse crossing point for foreigners and not far from the site of a similar blast 11 days ago.

It went off just before 1 a.m. It chopped out a hole 8x19 inches. A few minutes later a jeep with four uniformed Soviet soldiers, believed to be officers, passed the U.S. Army's Checkpoint Charlie, swung left and drew up at the scene. After taking a close look at the damage, the Russians returned to the East sector.

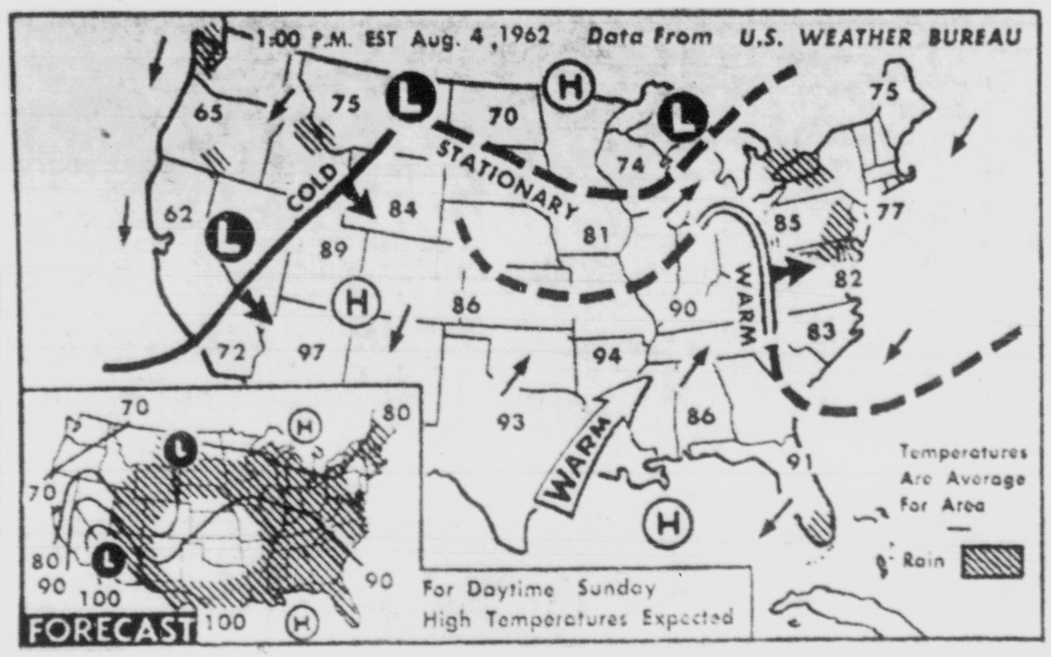
"Very interesting indeed," a Western allied official commented.

There is nothing to prevent Soviet officers entering West Berlin. But Western officials believe this is the first time the Russians have shown a direct interest in an explosion incident on the wall.

The Western powers favor such public appearances, claiming the Russians thereby acknowledge their responsibility for Berlin affairs under four-power agreements. Usually the Russians keep in the background, maintaining the East German government is solely responsible for what happens along the border.

West Berlin police said the explosive was set off on the West side of the wall, but they had not yet discovered who did it.

Apparently spurred by the wall's approaching anniversary, the East regime rushed work of making the barricade around West Berlin escape-proof. Six hundred men toiled for hours at three places, thickening the barbed wire fencing.



WEATHER BUREAU FORECAST—Widespread precipitation pattern over much of the nation east of the Rockies today except for parts of the middle Atlantic states and the central plains. Precipitation mostly in the form of thundershowers with some locally severe thunderstorms in the central and lower Mississippi Valley. Warm and humid weather in the eastern third of the nation except extreme northern New England.

(AP Wirephoto Maps)

Air-Conditioning Units Sell Well In Tropic Areas

NEW YORK (UPI)— When air conditioning units designed in the Iowa Corn Belt bob up at work in the dusty glare of Pakistan, Its a sign George C. Foerstner has been at work.

Foerstner is president of Amana Refgn. Inc., a multi- million dollar a year business that grew, primary under his direction, from a three-man operation, which built and sold a beer cooler in 1934. He is a firm believer in the opportunities of export trade— and thinks many U.S. businessmen do not work hard enough at it.

He has reported export sales for the first half of 1962 were substantially ahead of those in the same period of 1961. Sales in the Mid-East and Africa showed the greatest increases, mostly in air conditioning units although sales of refrigeration and freezer combinations also rose in volume.

Foerstner, whose company has 90 outlets overseas, said the American businessman making sales abroad has to determine he will work hard and he's got to be willing to bend over a little bit.

Many who should be exporting give up the struggle too easily and without looking into the opportunities, he said.

"They're also running into competition with goods from plants financed and directed by American concerns — but located overseas. Why not build the stuff here and ship it, and provide employment and markets at home?"

"Also, this country has got to say to the people with plants overseas that 'you've got to pay taxes on what you make over there.'"

The Amana refrigeration products are not in the low - priced area. Foerstner calls them quality products and decries some of the competitive tactics in the electrical appliance field.

"The appliance industry is full of smart people doing silly things," he observed tartly.

Explaining why Amana had stayed out of the low-priced field, employes at Amana point to the long tradition of careful craftsmanship in the area where the industry was born.

MonPMs, 8-6



CHAPLAIN'S CAKE — Brig. Gen. Edward C. Dunn, center, assistant commander, 5th Infantry Division (Mechanized), cuts the cake at the 187th anniversary of the Army Chaplains Corps celebrated in the Fort Carson Officers Club Monday. From left are Lt. Col. John Cagle, assistant division chaplain; Lt. Col. Samuel Morreale, who retired Tuesday as post chaplain; the Rev. George Edie, 1st Evangelical United Brethren Church, Colorado Springs; General Dunn; Lt. Col. W. O. Killelea, division chaplain; the Very Rev. Robert F. Hoffman, St. Mary's Church, Colorado Springs; Rabbi Robert Bergman, B'Nai Israel Synagogue and Temple Beth-El, Colorado Springs.

(U. S. Army Photo)

Land Offer Said Rejected in Favor Of Bonforte Tract

(Continued From Page One)

under-the-table dealing or not," the Post quoted him.

Robert Bartley, a member of the Trustees of State Colleges of Colorado, was asked about the situation and told a reporter: "We didn't think the damn thing should be based on a donation."

The Post said a problem of gaining access to the site selected for the college, northeast of the downtown area, could push the cost of development more than $1 million.

The cost of the land itself will be about $800 an acre, the Post said. But only two residential streets now are available to the campus area, and these would be insufficient, in the view of the consultants.

To provide proper access, a new two-lane road and bridge would be required at a cost of about $300,000. The extension of utilities to the site would cost an additional $154,000, the Post quoted the consulting team as saying.

From the consultants' report, the Post quoted: "This does not include relocation of a radio station (in the area) or street extensions. Additional costs might also be incurred for drainage improvements and grading in the arroyo area. The extension of the existing streets to the site would cost approximately $53,000."

Southern Colorado State College will represent an expanded four-year institution developed from the present Pueblo Junior College located here.

The State Legislature authorized the four-year establishment a year and a half ago.

Leftist Discovers Obstacles in Bid For Algerian Rule

(Continued From Page One)

Khedla at the head of the provisional government until after the election.

It was clear, however, that his old political enemies were still not prepared to bow.

Officers of anti-Ben Bella military zones in the guerrilla army in central Algeria let it be known that they would continue to refuse to obey the orders of regular army chief of staff, Col. Houari Boumedienne. Ben Bella's main military backer. Boumedienne was fired by Ben Khedda on the eve of independence, accusing him of attempting to establish a military dictatorship.

Two members of the Political Bureau opposing Ben Bella's quest for power boycotted a meeting he called.

The absentees were Deputy Premier Mohammed Boudiaf and minister of State Hocine Ait Ahmed.

The Political Bureau has no direct government functions. It is the executive committee of the National Liberation Front, (FLN), the movement which led Algeria to independence. The FLN is the nation's only substantial political group.

Ben Bella was quoted in Cairo Saturday as saying agrarian reform and putting an end to feudalism will be among the first steps to be officially undertaken in Algeria.

Asians, Africans Walk Out of Red Youth Meet

(Continued From Page One)

organizers of the festival refused to grant it recognition.

Unconfirmed reports said the Senegalese delegation also was angered because the Communists allegedly had arranged for Africans from other countries to speak on their behalf.

Dabare told a news conference: "The organizers of the festival, taking advantage of young people's genuine desire for peace and friendship throughout the world, utilize the occasion to put through the Communist line.

He said that although his government had appointed him to head the group "the Communists appeared as spokesmen of Ceylon and in many contexts they attacked and slandered their own government."

Five Members of Family Killed by Farm Youth

(Continued From Page One)

Anita, 9, and Leanne, 6 — were bound in much the same way.

The only survivors were elderly grandparents.

Mydland said the boy did not offer a motive.

News Briefs and Announcements

ROTARY CLUB TO MEET — The Rotary Club of East Colorado Springs will meet at 12:15 p.m. Tuesday at the Peak View Golf Club. Norman Coleman will speak on, "Reapportionment."

TOWNSEND — Townsend Club No. 9, 124 S. 8th St., will meet Tuesday. A beef potroast dinner will be served at noon, followed by a business session at 2 p.m. and a social hour from 3 to 4. The public is invited.

HAIRCUTS. $1.25. A & A Barber Shop, 218 South Tejon, directly west of Court House. *

CHECK with your baby sitter service as to price change effective Sept. 1st, 1962. ABC, Byrnes, Watson. *

BEGINNING July 1st, Monday, Tuesday & Wednesday, Shampoo and set, $2.00. Hair Shaping, $1.50. ME 6-1793. Medalion Beauty Salon, 1719 East Bijou, Room 201. Free Parking. *

PICTURE FRAMING Rowden's Studio, 11 East Bijou. *

UNUSUAL sale of books from entire stock. None over 50 cents. Until August 11. Clausen, 107½ East Bijou. *

JIM'S Flower Shop will be closed for two weeks vacation. Reopen August 20. *

TERRY V. Carle, M.D. announces the opening of his office at 2808 West Colorado Ave. for general practice. He also will be at the Northside Clinic, 3151 N. Alabama. *

JAMIESON D. Kennedy, M.D. announces the opening of his office at 2808 West Colorado Ave. for general practice. He also will be at the Northside Clinic, 3151 N. Alabama. *

Threat of Plague Stopped, British Authorities Report

LONDON (AP)—British health authorities expressed confidence Saturday night they have contained the threat of a spread in pneumonic plague—the medieval Black Death —which killed a germ war scientist earlier this week.

"It is a million-to-one shot against anyone else developing the disease now that preventive measures have been taken," said Dr. Frederick Lishman, medical officer of health for the Salisbury area.

It is in this bleak west of England region that Britain's principal germ war research establishment is situated.

Scientist George Bacon picked up pneumonic plague there.

Bacon, 44, died of the disease two days ago and set off a scare that the plague, which wiped out three quarters of Europe's population in the 14th century, might be loose.

Twelve persons, including the scientist's widow and his daughters, age 15 and 11, were quarantined in their homes. The remaining 30 are ambulance attendants and staff members at the hospital that treated 44-year-old George Bacon, who was stricken Sunday and died Wednesday. They have been vaccinated and are working under observation.

All will be given daily doses of antibiotics until the danger period ends in the next 10 days, officials said.

Dr. Frederick Lishman, medical officer of health for Salisbury, said, "We are satisfied that all contacts have been found. I am satisfied that there is no reason to expect anything like an epidemic. But one cannot rule out the possibility of one or possibly two secondary cases."

Health officials conducted a widespread search for all persons who were in contact with Bacon to prevent a possible epidemic. Two school girls who had visited the Bacon household Monday were traced to Libya.

Bacon was a research officer at Britain's principal germ warfare research center at Porton Downs in Wiltshire and was reported working on pneumonic and bubonic plague projects.

A few ounces of some germs handled at the 17-year-old center are virulent enough to wipe out whole populations. Part of the center's work is designed to find means of combatting possible enemy germ war attacks.

The War Office announced the cause of death Friday as pasteurella pestis, or the pneumonic plague. It said the circumstances had not been determined and ordered an investigation.

Pneumonic and bubonic plagues were popularly lumped together as the Black Death, which swept Europe in the Middle Ages. Pneumonic plague is the more infectious of the two and attacks the lungs. It is spread primarily through the air. Bubonic is the more common and is usually transferred to man by infected fleas and from diseased rats.

The last plague epidemic in England was during 1664-5, when about 60,000 persons were killed in London alone.

The U.S. Public Health Service said two plague deaths were reported last year in New Mexico. One wasa listed as bubonic, the other simply as plague.

Fort Officials Disclaim Part In Union Problem

(Continued From Page One)

with this policy because until the present situation arose we were not aware that they were visiting the post and going into construction areas to talk with contractors and workers. Now that we are aware of the situation we have taken steps to stop it and to require these union representatives to conduct their business thru the same channels that we ask other people to observe."

Altho the union officials have stated that no strike procedures have been instituted against Ft. Carson or the contractors working at this installation, that they are simply "advertising" against alleged "unfair labor practices etc" Certain trade unions have refused to cross the "advertising" lines and have therefore stopped work at Ft. Carson. Ft. Carson officials said that in some instances this work stoppage has created "health and welfare problems for personnel at Fort Carson and has caused certain traffic hazards and safety problems." They said a local plumbing firm stopped repair work on a leaking six - inch gas main. Work was also stopped on rehabilitation of water lines in several barracks buildings, leaving the occupants of those buildings without water and forcing a move to other quarters. Work was halted on a project that involved digging up O'Connell Boulevard, one of Ft. Carson's main thoroughfares, thus closing the street to traffic. The effect of the "advertising" at Ft. Carson, they said, has been almost the same as the calling of a general strike and the placing of pickets.

Queried about a reported statement concerning work being done at Ft. Carson that allegedly does not meet government specifications, Lt. Col. James Smiley, post engineer, said, "In all contracts it is sometimes necessary for the post engineer or his representative to point out to the contractor certain areas in which deviations from approved government specifications have been observed. In all instances where this is done the contractor, both union and non - union, has corrected or is correcting the deficiencies."

Ft. Carson officials expressed the hope that the current difficulties between certain non-union contractors employed at Ft. Carson and the union representatives of Colorado Springs will be quickly resolved so as to allow normal progression of work at the post.

Barbecue Today To Be Highlight Of Manitou Days

(Continued From Page One)

Park and has been cooked in a special barbeque oven and then simmered over an open fire. The Manitou Springs Chamber of Commerce members, who sponsor the annual event, served buffaloburgers in the park Friday and Saturday.

Robert L. Young, president of the Chamber of Commerce, said the weekend event has been very successful thus far and is one of the best Buffalo Bar-B-Q Days celebrations yet.

5th Division Will Begin Moving Troops Tuesday

(Continued From Page One)

70 then east to Colorado 83. Vehicles headed for Buckley will then go east on E. Sixth Ave. to the field.

Those going to Stapleton will leave Colorado 83 at Montview Blvd. in Aurora, proceed west on Montview to Syracuse than north on Syracuse to Stapleton.

The move from Carson to the Carolinas is expected to take three days.

Exercise Swift Strike II is a U. S. Strike Command exercise being held to provide realistic peacetime training for combat-ready military forces in the United States.

A major objective of the exercise is to develop further joint operational tactics and techniques to ensure that U. S. STRICOM Army and Air Force units can deal decisively as a team with all types of contingencies from a show of force to a general war.

The U. S. Strike Command, with headquarters at MacDill Air Force Base, Florida, is a unified force of combat - ready units drawn from the Continental Army Command (CONARC) and the Tractical Air Command (TAC). STRICOM is a mobile, flexible, highly - trained combat - ready force, capable of rapid deployment to any part of the world.

Udall Says JFK To Sign Pan-Ark Bill in Pueblo

(Continued From Page One)

his bill should be considered before the Fryingpan.

A fight between private and public power interests is involved in the Jackson bill, which is preference legislation to give the Northwest first call on surplus power available from the Bonneville Dam on the Columbia River near Portland.

The Jackson bill is expected to create a battle in the Senate, whereas the Fryingpan, which has been passed twice before, by the Senate, is expected to be approved rapidly, sending it to the White House. The House previously passed the measure.

Udall was in Denver briefly on his way to Rapid City, S.D., to make what he termed a political address at a Democratic banquet tonight.

Kennedy has not revealed whether he will make the stop in Colorado during his Western trip this month.

Filipinos Deport U.S. Millionaire For Corruption

(Continued From Page One)

public officials, economic sabotage, violation of banking laws, blackmail, and tax evasion. He said they would be sent to the United States and never permitted to return.

Stonehill was turned over to police for transfer to the immigration detention center.

His wife, Philippine-born, is not subject to deportation.

The deportation orders came after five months of hearings.

The Stonehill case has rocked the nation repeatedly. Most Manila papers played the story almost daily on the front page.

Developments have included the alleged murder of the government's key witness, Menhart Spielman; dismissal of the secretary of justice who began the prosecution; and the ouster last week of two other Cabinet members allegedly involved with Stonehill.

15-Year-Old girl Bitten On Left Thigh by Dog

Linda White, 15, of 1616 Hermosa Pl., was bitten by a dog on the left thigh while she was in the 1200 block of La Paloma Way Friday. She was treated by a local doctor.

Officials of the sheriff's office reported that the owner of the dog, John V. Canterbury, 1212 La Paloma Way, was contacted and advised to keep the animal confined for the customary 14-day period.

Farm Product Prices Reported Unchanged

DENVER (UPI) — Prices received by Colorado farmers and ranchers for their products remained unchanged during the period beeginning June 15 and ending July 15, the Colorado Crop and Livestock Reporting Service said today.

Price increases for wheat, corn, barley, grain sorghum, wild hay, hogs, sheep, eggs and butterfat were offset by lower prices for oats, dry beans, rye, calves, lambs, wool and chickens, the service report said.

Commodity prices remained the same as those of the previous month, including prices on beef, cattle, milk cows, wholesale milk and alfalfa hay.

The report said the combined level of field crop prices showed a slight increase over that of a month ago.

Livestock and livestock product prices declined slightly from June 15, the report said, but prices remained unchanged for beef cattle, chickens and wholesale milk.

Mid-July farm product prices compared to a year ago showed 13 were higher, six lower and two unchanged.

Bike Hits Car, Girl Suffers Minor Injuries

The sheriff's office reported Saturday that a 7-year-old girl suffered bruises and abrasions when the bike she was riding struck a car driven by Nancy Harris Ward, 21, of 1659 Apache Trail, at the Southgate Shopping Center, Friday evening.

Deputy Sheriff R. O. Walters identified the girl as Shane Beville, 2041 S. Corona Ave. The girl was taken to the Ft. Carson Army Hospital by her father.

Walters reported that the Ward car was in the process of making a right turn inside the lot when the collision occurred.

Youth Kills Four of His Family; Commits Suicide

(Continued From Page One)

cers went to the house to investigate.

They found the bodies.

Police said they believed that after the shootings, Ray apparently ran out of the house, used a screw driver to remove the red flasher light atop the patrol cruiser, then drove off. Calls to Columbus police about a cruiser being driven in a reckless manner on the freeway followed soon after.

Mrs. Lanker, a former Youngstown resident, had written her mother, Mrs. Fanny Westerman of Youngstown, only Friday. She did not mention any family trouble, but said Ray had joined the 4-H club.

ACTOR-PLAYRIGHT

HOLLYWOOD (UPI) — Britain's celebrated actor-playwright, Robert Morley, has been signed for a costarring role in "The Old Dark House," based on a novel by J. B. Priestley.

Some Insect Bites Cause More Deaths Than Snakes'

(Editor's Note: This is one in a series of articles about your health which appears regularly in the Gazette Telegraph as a public service feature.)

By THE COLORADO MEDICAL SOCIETY

Nearly everyone is aware of the summertime danger of poisonous snakes — rattlesnakes in this part of the country — but insects actually are a greater hazard to life.

Insects of the bee-wasp family and spiders, principally the black widow, cause nearly twice as many deaths in the United States as venomous snakes.

No need to be alarmed or frightened. Just cautious. Especially if there is any indication of allergy sensitivity.

A detailed study of deaths from venomous snakes and insects over a five-year period shows that the hymenoptera order of insects — bees, wasps, hornets, yellow jackets and ants — caused 40 per cent of the fatalities and spiders added another 18 per cent, compared with 33 per cent for snakes. The remaining nine per cent of cases included victims of poisonous marine animals and organisms.

The hazard is not large statistically, only about 43 deaths per year in the nation as a whole. But altho fatal insect bites do not constitute a major medical problem, it is believed to be a greater problem than most people, including doctors, realize.

Many deaths, it is suspected, are not recognized for what they are: an overwhelming shock reaction (anaphylactic shock) triggered in an allergic individual by the venom of the insect or spider. Too often the insect bite is not recognized as a cause.

The bite of a hymenoptera insect is likely to be much more quickly fatal than that of the most venomous snake. The allergic reaction is so violent and rapid that 88 per cent of fatalities occur within one hour, usually within 25 to 30 minutes, and 96 per cent within five hours. By contrast, 70 per cent of persons killed by snakebite lived six to 48 hours.

Spider bites also are slower. The spider venom, believed to spread via the lymphatic system, requires several hours to reach full toxic effect. About 65 per cent of spider victims lived 18 hours to 7 days.

Deaths from venomous insects and snakes have been reported from 34 of the continental 48 states. Fortunately, Colorado's death rate is among the lowest. The rate is highest in Arizona, Texas, Wyoming, California, Florida, Georgia, Mississippi, Kentucky, Alabama and Arkansas.

Deaths from the hymenoptera insects have occurred in 29 states, and again the mountain states have the lowest death rate. It's highest in the South Central states — Kentucky, Alabama, Tennessee and Mississippi — probably because of the prevalence of winged stinging insects in that region.

Spider deaths are reported from 16 states, with the greatest number from Texas, Oklahoma, Arkansas and Louisiana.

The Lacterodectus is considered the only truly poisonous spider in the United States, altho the bite of a tarantula may be painful. The principal Lacterodectus is the black widow (Laterodectus mactans), which, with its two close relatives, is found in every state. The female is the major killer. She can be recognized by an orange hour-glass marking on the belly of her dark grey or black body.

Old Doc Experience advises:

1. If you are an allergic-type person, give bees, wasps and hornets a wide berth.

2. Watch out for black widow spiders, especially between May and October. Because of their life cycle, they become more numerous in late summer and fall. Even in the winter, they can be a hazard in warm basements. Generally, black widows like the area around foundations and in window wells, or around outdoor privies and tree stumps.

3. Seek immediate medical aid for any black widow bites. Reaction to the nerve poison in the venom may be slow, but it requires treatment. Symptoms at first may be only a local reaction of pain, redness, itching or swelling. Later there will be back and leg ache, and finally a rigidity of the abdomen which sometimes is mistaken for conditions requiring surgery.

4. If you cannot get to a doctor immediately, first aid for a black widow bite is the same as that for a rattlesnake bite. Apply a tourniquet of the venom. Then vent spread of the venom. Then cut thru the bit with a cross-shaped incision to cause bleeding. Apply suction to remove as much of the poison as possible. Meantime, summon or go to medical aid.

5. The sting of a bee, wasp, hornet or ant in an allergic individual requires emergency medical aid with no delay. Minutes count.

6. But most insect bites in the Rocky Mountain region are not especially serious. They are merely annoying, painful or uncomfortable, except as they may carry disease or cause infection.

7. Mountain region mosquitoes do not carry malaria, altho in rare cases they have been known to cause encephalitis, a brain and spinal cord disease. The deer fly, common in the mountains, has a painful bite that draws blood. Mostly, deer fly bites are not serious, but they have been known to cause tularemia and encephalitis. Horse flies can't bite; stable flies can. But you have to be an expert to tell the difference — unless you're bitten. The only real danger is infection from the bite.

8. The flat, round woodtick is a carrier of Colorado Tick and Rocky Mountain Spotted Fevers and can in rare cases cause tick paralysis. Remove any tick carefully, and be sure you get all of him, including his head, which may be embedded in the skin. Ticks are common thruout the mountain region, and their "season" of activity is later the higher you go. To help aoid them, wear dark clothing and tuck your pants legs into your shoes.

9. Good insect repellents are available. Use them if you're in an area where the bugs are numerous or annoying. Insecticides can get rid of black widows and other spiders and insects, but use them with care. The chemicals in them are at least as dangerous as the spider venom.

10. Very few Coloradoans go thru a summer without one or more insect bites. There's no need to worry over them. Treat them with cleanliness and soothing lotions, with soap and water, with baking powder paste. But if the swelling persists, or there's a lot of itching, pain or swelling, see your doctor. Children often infect harmless insect bites by scratching them. Again, soap and water and something to minimize the itching.

TANGIER — Underwater swimmers are exploring submerged caves off the coast of Gibraltar for evidence of their occupation by Stone Age men.

Ractis Political Appeal Charged In Michigan

DETROIT (AP)—A publication which has been urging support of Wayne County Negro candidates for Congress was censured by the Michigan Fair Campaign Practices Commission here for racist appeal.

The commission cited the Illustrated News, a Negro tabloid weekly which has been published since October.

The publication has appealed for votes for three Negro Democratic candidates in Tuesday's primary election.

"There is no question," the commission said, "that these appeals are racist, that they descend to a level of campaigning that has no place in the American electoral process."

The commission, headed by the Rt. Rev. Marshall R. Reed, Methodist Bishop of Michigan, was joined in the denunciation by Negro leaders.

The paper was defended by its editor, Henry Cleage, an attorney, and his brother, the Rev. Albert B. Cleage Jr., pastor of Central Congregational church and a contributing editor. The Cleages are Negroes.

Henry Cleage denied the racism charge and called the commission's action "well-meaning but ridiculous."

BANGKOK—The United States will help Thailand set up a radar post to scan that country's northeastern border with Laos, officials said here recently.

Vital Statistics

DEATHS & FUNERALS

PAULSON — Services for Mr. William D. Paulson, 11 A.M. Monday in the Law Drawing Room. The Rev. C. Harry Christopher, clergyman. Interment Crystal Valley Cemetery, Manitou Springs. (LAW).

HIGGINS — Graveside Services for Mrs. Elizabeth P. Higgins will be at 2:30 p.m. Tuesday, Evergreen. (LAW)

BROWN — Marcia Susan Brown, 2732 Marilyn Road, daughter of Col. and Mrs. Marshall C. Brown. Memorial services Lehmberg Chapel of First Methodist Church Monday 10 a.m. Dr. Ben F. Lehmberg officiating. Interment Ft. Logan National Cemetery. (SWAN)

CRAWFORD — Mrs. Martha Crawford, 2826 Pennsylvania. Passed away Saturday morning at a local hospital. Services Swan Slatteroom Sunday 3 p.m. Dr. LeRoy F. Arend officiating. Interment Rochester, Mass. (SWAN)

REIGLE — Mr. Harry I. Reigle, 132 S. Cascade. Services and interment Ft. Logan National Cemetery. (SWAN)

BAUGHMAN — Services for Mr. Charles E. Baughman will be Monday 10 A.M. at the Blunt Mortuary, Rev. Sigurd E. Burch Jr. officiating. Interment Kent Washington. (BLUNT)

BALLARD — Graveside services for Mrs. Rose S. Ballard will be Monday 2 P.M. in Evergreen Cemetery, Rev. W. C. Keith officiating. (BLUNT)

WHITE — Mr. Samuel W. White, 834 High, husband of Mrs. Sarah White. Services Monday 1 p.m. Our Chapel of Memories, Rev. John H. Skeen officiating. Interment Evergreen. (Our Chapel of Memories)

MEMORIAM

In memory of our mother Marguerite Venetucci
All the days since she's been gone
Have been lonely, but today
Is the saddest, for on this day
One year ago she passed away;
Left us grieving for her presence
In a home that ne'er will see
Her passing through its rooms again
except in memory.
Sons and Daughters

MEMORIAM

The flag in the Veteran's Court of Honor will fly the week of August 5 in honor of Carol S. Visser, Army, World War II. Memorial Gardens, East of Prospect Lake.

"SYMPATHY" is the hardest word to write
SAY IT WITH FLOWERS
Joe Loveless FLORIST
10 N. Nevada ME 3-4653

LOOKING FOR A HOME?
The Largest Selection of Home Values Can Be Found in Today's Gazette Telegraph Classified Section



FAMILY REUNION—Mr. and Mrs. Kenneth L. Crosby of 2022 Eagle View Dr., left, discuss the reunion of 16 members of their family here with one of the oldest and newest family members, F. E. Jeffers, 85, of Wheaton, Ill., and Deborah Botterman, 2, daughter of Mr. and Mrs. Ralph Botterman of Cleveland, O. The family arrived here Friday for a weekend visit and reunion and will return home on Monday.

(Gazette Telegraph Photo)

* * *

No Trouble When Comics Meet on Set for Movie

By BOB THOMAS

HOLLYWOOD (AP)—What happens when you throw a bunch of comics together for a long period?

Laughs? Yes, there are plenty of those.

Feuds? Oddly, no. At least not yet.

This is the situation after one third of the shooting of "It's a Mad, Mad, Mad, Mad World," Stanley Kramer's marathon comedy. It will be filming until Oct. 31—significantly, Halloween — so there is hope that excitement may still occur.

I visited the set on the first day, when all the comedians were working together and found everything amazingly quiet. Kramer was filming the end of the script, where the comics finish their long quest for buried treasure. The scene: An idyllic cliff overlooking the Pacific at Portuguese Bend.

The first fellow I met was Mickey Rooney, who testified: "Trouble? Not a bit. There are too many pros here for that."

Just then Milton Berle strided up and took a swing at Rooney. There was a smacking sound and Rooney recoiled backwards with three swoops of his arms.

"Marvelous, that backstroke!" said Berle. Startled onlookers then realized that the pair had been testing a "take," the sound effect coming from the slap of Berle's hand against Rooney's.

Everyone was waiting for the reluctant sun to make an appearance (also for Spencer Tracy, who didn't show). So the comics sat around in a circle and the gags ricocheted like billiard balls. They came too fast for recording, but I was able to draw some conclusions.

Phil Silvers is the benign needler. He dropped the remark that he was discussing his billing with Kramer. That caused his fellow artists to be concerned about their billing until they discovered his ruse.

Berle admits to being "the Thief of Badgags" and hurls them in all directions, while keeping a close eye on what is going on.

Rooney is inclined to be reflective, not trying to compete with the swifties of Silvers and Berle.

Moonfaced Buddy Hackett occasionally lets out a wiry remark that convulses everyone. Introspective Sid Caesar listens amusedly to the others, seldom says anything. Another young comic, Dick Shawn, also lets the machine-gun comics have the play. Britisher Terry-Thomas anticipates very little.

All this held true until the arrival of Jonathan Winters. He was a surprise and revelation. When he came into the group with his big frame enveloped in a khaki coverall, everyone listened with awe. He continued talking, switching from one character voice to another and throwing in sound effects, and left his listeners howling.

"This guy is improvising," said Berle admiringly. "He could be the funniest man alive if he knew when to stop," added Silvers. "If he could just discipline his talent, he'd be the greatest," agreed Rooney.

To try to get some order out of the chaos, I asked the comics for the stars that make them laugh most. All rebelled at being pinned down to one choice, arguing that there are all kinds of comedians. But I persisted.

Charlie Chaplin was the choice of Berle and Shawn. Silvers and Hackett picked W. C. Fields. Rooney took Jackie Gleason and Winters chose Laurel and Hardy. Caesar just sat there and shook his head.

Two Springs Men Enlist in Air Force

William E. Endreson, son of Mr. and Mrs. Edwin G. Endreson, 729 N. Institute St., and Raul Martin Melano, son of Mrs. Genoveva Melano, 1929 S. El Paso Ave., recently enlisted in the U. S. Air Force.

Both men will undergo basic military training at Lackland Air Force Base in San Antonio, Tex., according to T. Sgt. Bruce S. Adams, local Air Force recruiter.

Following basic training they will be sent to an Air Force technical school or to a duty assignment for on-the-job training in an Air Force speciality.

Both Endreson and Melano chose the career based upon the results of Air Force aptitude tests taken prior to enlistment.

Endreson is a graduate of Palmer High School and Raul, a native of El Paso, Tex., attended Jesuit High School in that city.

Vieira Finishes Combat Training

Marine Pvt. Joseph F. Vieira, son of Mr. and Mrs. Joseph A. Vieira, Route 2, Colorado Springs, Friday completed four weeks of individual combat training at Camp Pendleton, Calif.

The training, conducted by the Second Infantry Training Regiment, is part of that undergone by all Marines before they join the fleet Marine Force.

During the training, emphasis is placed on tactical matters. Learning the field and combat skills, the Marines prepare to take their places small fighting units, four-man fire teams and the 13-man squads.



JOSEPH F. VIEIRA

Chile El Teninte is the world's largest underground copper mine and contains 212 miles of tunnels.

Congress Is in No Rush to Vote Cut In Income Taxes

WASHINGTON (UPI)—Congress is in no rush to vote for an election-year tax cut because—among other things—tax cuts no longer seem to pay political dividends.

The lawmakers are divided about the wisdom of tax reduction to inject more vigor into the economy, but few are eager for a tax bill just because an election is coming up Nov. 6.

Neither political party has found any political benefit in the tax cuts enacted since World War II. The Democrats put through the first one late in 1945 and lost control of both the House and Senate in the 1946 elections.

The Republican 80th Congress had to struggle to put its tax law in effect. Two bills were passed in 1947. Both were vetoed by President Truman and both vetoes were sustained. Another Republican tax bill was passed in 1948 and Truman's veto was overridden, but Truman was returned to the White House and the Democrats were restored to control of Congress in the 1948 elections.

Republicans have long boasted that their 1953-54 Congress gave the country the greatest tax reduction in history. Yet they lost control of Congress in the 1954 elections and stayed in the minority through the last six years of the Eisenhower administration.

These footnotes do not prove that tax cuts lose elections but they do show that tax reduction does not insure victory either.

The GOP attitude now is that a quickie tax cut is not the economic drug needed. Long-range tax reform is necessary, they say, coupled with reduction in federal spending.

Congressional opponents of tax reduction this year had their backs stiffened by last week's Gallup poll indicating 72 per cent of the voters oppose a tax cut which would add to the national debt.

Democrats are becoming sensitive to Republican charges of "fiscal irresponsibility" and many would like to be spared from casting a vote on a tax cut this summer.

Although both the AFL-CIO and the U. S. Chamber of Commerce are advocating tax reduction this year, congressional mail indicates no public clamor for it.

Sen. Kenneth B. Keating, R-N. Y., who favors a 1962 tax cut, received only 46 letters on the issue during all of July—seven for and 39 against—from his populous state. At the same time, he received 585 letters—10 for and 575 against—the administration proposal for a withholding tax on interest and dividends.

The Democrats and the Kennedy administration could benefit next November from a tax cut if it gave the country an economic lift. Republican campaign seers now view the sluggish economy as the biggest single factor working for them in the coming campaign.

14 Members of Family Hold Reunion in Springs

An age span of 83 years is registered in a family now gathered in Colorado Spring at the home of Mr. and Mrs. Kenneth L. Crosby of 2022 Eagle View Dr. for its first reunion.

F. E. Jeffers of Wheaton, Ill., 85, tops the list as oldest member of the family, while 2-year-old Deborah Botterman, daughter of Mr. and Mrs. Ralph Botterman of Cleveland, O., is the youngest.

The family of 14 come to Colorado Springs Friday for a busy four - day round of sightseeing trips and parties, which began Friday night with a trip to the Flying W Ranch and a chuck wagon dinner.

On Saturday the family took the Mt. Manitou Incline trip, went horseback riding in the Garden of the Gods and visited the Cave of the Winds. They will attend early church at the First Methodist Church this morning and this afternoon will see the Cripple Creek melodrama, arriving back here for dinner.

On Monday they will take the Pikes Peak Cog Railway trip and tour the Air Force Academy, returning Monday night for a farewell dinner at the Broadmoor Hotel.

Meeting them for dinner will be Mr. and Mrs. Bernie B. Morgan, Mr. and Mrs. Clyde Doughty, Mr. and Mrs. John Yeonopolus, Mr. and Mrs. Tom Pelican, all associated with Colorado Interstate Gas Company, and Mr. and Mrs. August V. Dufour of Manitou Springs.

The family members include Mr. and Mrs. Crosby; Mr. and Mrs. Botterman, Deborah and Bob; Mrs. James L. Crosby, Mrs. Ernest L. Burrows, Mr. and Mrs. F. E. Jeffers II, and son, Jeffie, 11, all of Glen Ellyn, Ill.; F. E. Jeffers I, Mr. and Mrs. George Novak, Homer Jeffers, Jeffers, and Miss Dorothy Jeffers, all of Wheaton, Ill.

Black and White Dog Sought for Biting Boy

Police and Humane Society officials searched without result the five - block length of Marion Drive Saturday afternoon for a black and white dog that was reported to have bitten a 15-year-old boy.

Police Officer Donald Ranney said that Donald W. Herbst, 3009 Palmer Park Blvd., told him that the dog ran into the street and bit him when he rode by on his motor scooter.

Herbst, who was treated at St. Francis Hospital for the bite which was on his right ankle, was unable to give the exact location on Marion Dr. where the incident occurred, Ranney said.

Man Suffers Cut Lip In Two-Car Collision

A two - car collision in the 1200 block of North Union Boulevard Friday night resulted in a cut lip for Edgar Bertel Nelson, 39, of 2157 Pleasant Dr., driver of one of the cars.

Police Officer Roy Stanley reported that Nelson was taken to Penrose Hospital by E and E Ambulance, treated and released.

Stanley said the car of Robert James Booth, 72, of 1212 N. Cascade Ave., made a left hand turn off Unitah Street onto Union Boulevard when it was struck by the northbound Nelson car.

Stanley said that Booth told him he stopped for the stop sign and entered the intersection when he saw no traffic approaching.

Nelson said that he was northbound in the left lane of traffic when the other car cut in front of him and he struck it on the rear fender and bumper.

Booth was ticketed for taking the right of way, and Nelson for reckless and careless driving.

ZALE'S DOWNTOWN VALUES DAY SPECIAL
REGISTER FOR $250 FREE GIVE-AWAY. Nothing to Buy.
1 Hour Free Parking when making a purchase. 28 N. Tejon

ZALE'S
TRANSISTOR
Tape-Recorder
NEW LOW PRICE
$19.89
CONVENIENT TERMS
RECORDS... ...PLAYS BACK... ERASES... REWINDS! Everything larger machines do! Yet it weighs just 2½ pounds! Complete with microphone, magnetic speaker and amplifier, recording tape, batteries, 2 reels, built-in carrying handle.
NO MONEY DOWN!
ZALE'S JEWELERS
28 N. TEJON

At ZALE'S
Break-resistant—Dishwasher safe!
45 PIECE MELMAC
COMPLETE SERVICE FOR 8
by Texasware
Special! ... only $15.88
charge it!
Break-resistant! Dishwasher safe! Choose from 3 lovely patterns in high-fashion colors!
KATE
PINE CONES
DUCHESS
ZALE'S JEWELERS
Register for $250.00 Free Give Away. Nothing to buy.
28 North Tejon Street

EXCHANGE NATIONAL BANK
INVESTIGATE GOOD BANKING CONNECTIONS.....
Richard Schnackenberg, Owner-Investigator of Allied Investigations of Colorado Springs, knows the value of good banking connections. When he started his private detective agency he needed expensive photographic and electronic equipment. He called on The Exchange and this bank helped him purchase the needed equipment. You too can benefit from knowing the people at The Exchange National Bank and having them know you. With good banking connections you can take advantage of business opportunities when they arise.
Visit The Exchange National Bank tomorrow and get acquainted with the officers and staff of the region's "Personal Service" Bank.





ENB
Since 1888... The Bank of Personal Service
MEMBER FEDERAL DEPOSIT INSURANCE CORPORATION

Black Forest Boy Cut On Knee in Accident

Allen Hutton, 14, Black Forest, suffered a cut on his right knee Saturday afternoon when the car in which he was riding struck another car in the rear at the intersection of Burgess and Templeton Gap Roads, 13 miles north of Colorado Springs.

State Patrolman Nathan Boals reported that Hutton was a passenger in a car driven by Robert D. McAfee, 21, Dewar, Okla. when it struck the car of Henry F. Potthoff, 20, Palisade, Neb.

Boals said that both vehicles were northbound, and the Pothoff car had stopped at a stop sign prior to the collision.

Hutton was teated at the scene.

The U.S. supplied 27 per cent of all world salt produced in 1960 according to the 1962 Britannica Book of the Year.

She'll Love a Fine Keepsake Diamond From Hatch's

Check Hatch's DISCOUNT prices on fine rings before you buy and you'll save money! With KEEPSAKE you know you're right because they are NATIONALLY GUARANTEED. Make your own terms at Hatch's, 28 S. Tejon. adv.

Limits of Space Debated by U.S. Bar Association

SAN FRANCISCO (AP)—Where does the atmosphere end and where does outer space begin?

Those questions were raised today before the American Bar Association's section of international and comparative law.

"I would prefer not to approach this problem as being that of the finding of where outer space begins," said John A. Johnson, general counsel for the National Aeronautics and Space Administration.

"The primary question is not where outer space begins but where the upward reach of the exclusive power of the underlying state ends."

Johnson, in a prepared address, said the issue may become important on the flat re-entry courses of astronauts requiring flights of 7,000 to 10,000 miles at altitudes of 25 to 60 miles over the earth's surface.

Johnson observed that astronauts John H. Glenn Jr. and Scott M. Carpenter made their re-entries after three orbital flights mainly over the high seas or American territory.

But in future space explorations, Johnson said it will become necessary to know in advance whether any portion of the re-entry phase violates the territorial air space of another state because of the altitude at which its land or territorial waters will be overflown.

"It appears that the existing state of law is that we have an area of space extending upward from the surface of the earth for an indefinite distance, which is exclusively controlled by the underlying state," Johnson said.

"Above that, beginning at some undefined point, lies the free realm of outer space.

"Whether there is or should be an intermediate third realm to which the exclusive power of the underlying state does not extend, but in which the full freedom of outer space may not be enjoyed is an interesting item for speculation."

Johnson said the eventual solution of this problem will be essentially political in nature.

"If this problem is to be solved, it will be done on the basis of accommodation of the political interests of the states concerned and not on the basis of scientific or technological criteria," he said.

"It is of little value to speak of the freedom of outer space if man cannot travel freely to that realm and freely back to earth."

Portable Television Set Stolen From Home

B. Donald Smith Jr., 82 Marland Rd., told officials of the sheriff's office Saturday that a 17 - inch portable television set which he valued at $125 was stolen from his house Tuesday.

Smith said the theft occurred during the afternoon while he was absent. He said that entry to the house was made thru the unlocked front door, and the set was stolen in haste because the television cord had been ripped from the set and left in the house. The set was described as a General Electric, white, with rabbit - ears antenna.

RECOVERING

LONDON (AP) — Sir Winston Churchill had a comforable night at Middlesex Hospital where he is recovering from a fractured thigh. Sir Winston, 87, walked about a bit Friday, Lady Churchill said after visiting him.

Mrs. Martha Crawford Dies at 86 in Hospital

Mrs. Martha Mary Crawford of 2826 Pennsylvania St., 86, died Saturday in a local hospital. She had resided here a year.

Mrs. Crafotd was born April 8, 1876, in Canada. She is survived by a daughter, Mrs. Hazel M. Walsh of Colorado Springs; a son, Harold W. Crawford of Islington, Mass., and four great - grandchildren.

Funeral services will be held at 3 p.m. today in the Swan Funeral Home drawing room. Dr. Le Roy F. Arend will officiate. Burial will be in Rochester, Mass.

Ever freeze ginger ale and use it instead of sherbet in a fruit cup? Refreshing for an appetizer or dessert.



EXPLOSION AFTERMATH — Leveled houses and stripped trees were virtually all that remained after an explosion and fire swept a residential section in Kansas City Friday. A gas main blew up at Wyoming and 46th Street, just to the right of the street sign in the right foreground, smashing nearby houses and touching off the fire. Three persons were reported injured. (AP Wirephoto)

JOB FOR THIEF

DERBY, England (UPI) —After William Cholerton, 32, on trial for petty theft, told a court he was unemployed, the three judges retired for 10 minutes, then returned to tell him, "We have been on the phone to various places. You start work on Tuesday."

See it now...

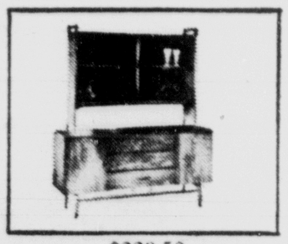


$33.50

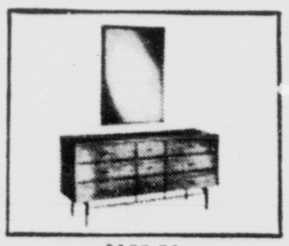
Lane's "Acclaim" Furniture



$49.50



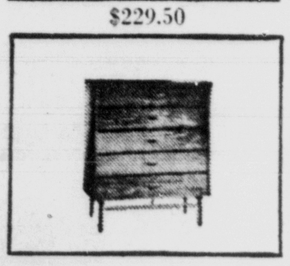
$229.50



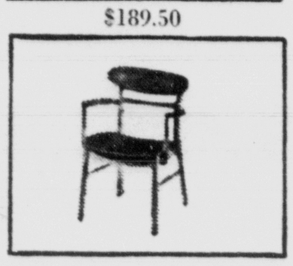
$189.50



$124.50



$99.50



$43.50

shown in beautiful settings at

OPEN EVERY FRIDAY NIGHT

AMERICAN furniture Co

Four Floors of Fine Furniture

Locally Owned Since 1921

ME 2-6621 114 South Tejon

One Hour Free Parking at Any Downtown Lot

Playground News

By SUE MENCH

AUDUBON

A highly successful Space Week at Audubon featured contests and a pet show. In the boys moon race Ralph Stoddard was first, David Bates, second and David Rhodes, third. Susan Blumenstein, Caroline Slanina and Cathy Kizk were winners in the girls moon race. Cathy Kizk was first in the flying saucer throw, while Ralph Stoddard and Cheryl Myers were second and third. Caroline Slanina placed first in both the moon shot and space hoop and Ralph Stoddard, Stratton Hicky and Sandra Johnson were second and third place winners. In the space pet show the following received recognition: Larry Frost, Mike Johnson, Joyce Upshaw, Patricia Wendt, Sandra Porterfield, Debbie Handley, Sandra Johnson, and Becky Doerffel.

BONNY

Crafts done by children at Bonny will be on display at Bon Shopping Center from Monday until Friday. The softball team was "skunked" in the game with Thorndale, but will try to make a come - back against Audubon and Boulder this week. All those that went to the Rock Climbing Demonstration given by Ft. Carson learned about rock climbing.

BOULDER

An exciting week at Boulder was ended by a trip to the Air Force Academy last week. On a miniature golf course built by Boulder children, Slugger Barrows placed first, Lee Zenck second, and Willie Ward third. The Boulder softball team slaughtered Longfellow, 33 to 5, and Thorndale, 14 to 0.

BUENA VISTA

Pets were in the news at Buena Vista. Proud owners of winning animals were Steve Christopher, dogs; John Summers, first place cast; Jane Summers, turtles; Maureen Christopher, hampsters. In Sports Day events winners of the 50 - yard dash were John Summers, Donna Keime and Barb Ott, Dale Keime and Irene Dollar. Running broadjumpers were Steve Darr and Virginia Recob. Best throwers of a softball were John Summers, Jane Summers and Randy Newton. Ricky Barcelon and Jane Summers won in the kickball contest.

CONEJOS

June and Wade Exum and Robert and Curtis Wiley proved to be the winning combinations in the Knights win over Pike, 17 to 3. A treat for the park was a picnic at Austin Bluffs complete with eats, games, and hiking.

HELEN HUNT

Special visitors at Helen Hunt were Stan Watkins and John Trujillo, who gave pointers to softball players on pitching and fielding. Tile bracelets, lanyards, and four - square are currently rated high at this playground.

MIDLAND

Midland Junior Leader last week was Judy Parker. Judy and Sherry Gorden put on a doll show for the playground.

PIKE

A space capsule built from cardboard by Pike children was in keeping with Space Week last week. It finally blasted off Friday in a high wind which sent it down - range before it could be caught. Wilber Meirer's huge beetle caused quite a sensation as well as a snake that wandered onto the grounds.

QUEEN PALMER

The art work of Terrie Williams was judged as excellent in an art contest held at Palmer. Brad Malin and Kathy Atkins were second and third in that order. Kalah champ was Debbie Malin and champ at checkers is Gary Bloomfield.

THORNDALE

After winning a softball game over Bonny 18 to 2, the fast-moving Thorndale team lost to Boulder by the scorching score of 16 to 0. Boulder must have razzled-daggled the Thorndaleites! More games are scheduled for the team. Steve Yates was the winner of the glider contest.

CERAMICS CLASS

A class in ceramics for playground children was taught the last two weeks at Memorial Park Recreation Center. The children expressed their creative talents by working with both modeling clay and slip clay. Many projects were made, some of which will be on display with the playground crafts. The following boys and girls did an especially fine job in the class: Cindy Brandenburg, Shari Roberts, Rose Marie Warriner, Sharon Brassart, Cindy Roberts, Kent Brandenburg, Jack and Scott Hollister, Fred Drum, Rose Marie Vigil, Rose Ann Harp, Patricia Whitaker, Myla Thompson, Patty Brassart, Gary McCarty, and Albert and Larry Christianson. The instructor was Effa Mae Marker.

Three Fire Calls In Ivywild Area; One to Apartment

The number "13" may be a lot of hokus - pokus to come people, but Ivywild - Cheyenne Fire Department members became believers Saturday when a rash of three fire broke out in their district in the span of four hours.

The department answered its first call at the Solar Vista Apartment at 12:33 p.m. This is the 13th year the department has been in operation and the Solar Vista fire was the 13th. Then the two fires followed it.

Ray Dorr, assistant chief, said that the fire apparently started in the utility room and "it could have got the whole apartment house had we been three minutes later in arriving."

The fire started in a room which housed a water heater in a third floor apartment. The fire burned thru the roof of the dwelling. The damage was to the roof and the Utility room. Much of the damage was from water and smoke.

An elderly woman, Mrs. D. J. Rockwell, who had been in ill health for a time, was taken to Penrose Hospital, where she was kept overnight for observation and was listed in good condition.

The second fire apparently began from an open gasoline can and spread into the attic of the home of Capt. D. G. Gumz of 1014 Skyway Park Blvd. There was quite a bit of damage in the garage but only slight damage to the attic. The family had moved in only recently.

The third fire was a trash fire in Cheyenne Canyon and was quickly extinguished.

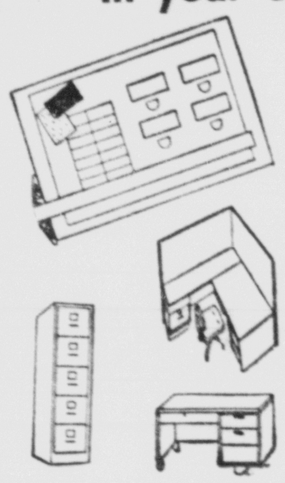
Dorr said that 20 volunteers were used in the three fires and that the city sent out an aerial truck to the Solar Vista fire as did the Broadmoor Fire Department. Dorr also said that the firemen had just finished the service at the Solar Vista Apartments when the second call came in.

TO HOLD MEETING

WASHINGTON (UPI) — The State Department said Friday that a joint meeting of Japanese and United States cabinet members will be held here Dec. 3-5, similar to a meeting held in Hakone, Japan, in November, 1961.

LEICESTER — American servicemen and their wives may now attend free poodle trimming courses at Bruntingthorpe Air Base, Leicestershire, England.

Need More ROOM in your office?



Need More Space than you can afford?

Probably we have the answer to your problem. We can't add a room for you, but we have helped other businessmen get more USE out of their available space through . . .

- Office layout knowhow.
- Small space saving desks.
- Modular room units.
- 5 drawer file cabinets.
- and other solutions.

ATTEND THE PIKES PEAK or BUST RODEO AUGUST 8-9-10-11

SEE OUR PREVIEW SHOWING of CHRISTMAS CARDS and GIFT WRAPPINGS

OUT WEST Printing & Stationery Co

SINCE 1872

11 EAST PIKES PEAK ME 4-5501

THE OFFICE MAN'S DEPARTMENT STORE

Three Persons Injured As Two Cars Collide

Three persons were injured in a two - car collision at the intersection of Cache la Poudre Street and Union Boulevard Saturday afternoon.

Police Officer James Coster reported that Donald E. Hathaway 10, of 710 E. Uintah St., and his brother Steven, 5, suffered minor face cuts when the car driven by their father Frank W. Hathaway, 27 struck the rear of the car of William Ernest Baldridge, 60, of 828 N. Logan Ave.

Coster said that Baldridge suffered a whiplashed neck and will seek medical attention later.

Coster reported that Hathaway told him that this sons began playing with the right door handle of the car and he took his eyes off the road for a second. When he looked back the car in front of him had stopped and it was too late to avoid the collision.

The Hathaway car left 27 feet of skid marks prior to the impact, Coster said. Hathaway was issued a ticket for careless driving.

The gray fox is the only fox that actually can climb trees.



2nd MORTAGE REAL ESTATE LOANS ON IMPROVED CITY PROPERTY

We make loans up to $4,000.00 with up to 4 years to repay

There are many advantages in obtaining a loan from us:

- Our loan costs are low
- You get quick services on approvals
- Our loans contain no prepayment penalty

ALSO—

- Personal Loans
- Auto Loans
- Furniture Loans

1st INDUSTRIAL BANK

At Same Location for over 25 Years

P. W. McCuan, Pres. Russell D. Law, Vice-Pres. P.M. Dobbins, Sec'y-Treas.

125 East Pikes Peak Avenue Phone MElrose 2-2601



JAMES J. DONELSON

* * *

ames Donelson ome on Leave

ames J. Donelson, 21, is spend- a 15-day leave from the Navy h his parents, 1015 Norwood e., before leaving for Sangle nt, Philippine Islands.

Donelson, who holds the rating hospital apprentice in the U.S. vy, has just completed his ining at the Corps School, Bal- Naval Hospital, in San Diego will return to California Aug for shipment overseas.

He moved to Colorado Springs th his parents in 1958 from Lub- ck, Texas, and was employed Furr Foods before entering Navy last December. Donel- n has been assigned to the aval Training Station in San ego since that time.

. Sgt. Bruce B. Osbourn ent to Southeast Asia

-Sgt. Bruce B. Osbourn, whose fe is the former Juanita E. nchez, 722 N. Pine St., has left rk Air Force Base, Philippine lands, for an assignment to the S. Air Force unit in southeast ia.

Sgt. Osbourn, a communications nter supervisor, will join forces upporting U.S. operations in his w overseas duty area.

y a GT Classified Ad—632-4641

BOYS GLASS SHOP
For MIRRORS
17-19 S. Wahsatch
ME 2-6094

Teamsters Face Union Charge of Strike Foul-Up

DENVER (UPI)— Members of the Teamsters Union were accused by another union here of conspiring to beat down a strike.

The official publication of the Oil, Chemical and Atomic Workers Union (OCAW) charged the Teamster members were conspiring with Mobil Oil Co. to take the steam out of an OCAW strike against the company. OCAW's headquarters are located in Denver.

The publicaion, "Union News," said Teamster Union members were doing work normally done by 150 members of OCAW Local 7-389 at Mobil Oil Co.'s Detroit marketing point.

The Detroit local charged Mobil Oil Co. is engaged in an all-out effort to break a strike which they forced.... Teamster Local 183 is assisting the company by driving through OCAW picket lines to pick up and deliver products to Mobil stations," the union paper said.

The union charged Mobil hired another company, employing Teamsters drivers, to do the work formerly done by the striking OCAW local.

Members of the OCAW local picketed Teamsters local headquarters and declared bitterly, "All the excuses in the world, built around legal hocus pocus, cannot justify a union member scabbing on another member."

An OCAW local is on strike against a Trenton, Mich., Mobil refinery and strike votes have been taken by employes of seven other Mobil refineries at Casper, Wyo.; Beaumont, Tex.; Augusta, Kan.; Ferndale, Wash.; East St. Louis, Ill.; Buffalo, N.Y., and East Chicago, Ind.

A strike deadline set for earlier this week was extended for an indefinite period so negotations could continue. About 3,500 union members were working without contracts.

At issue are contract provisions affecting job security.

Thomas E. Nichols At Clark Air Force Base

A-1C Thomas E. Nichols, son of Mrs. Mabel Nichols, 427 N. Foote Ave., has arrived at Clark Air Force Base, Philippine Islands, for duty with a Pacific Air Force unit.

An air policeman, he entered the service in January, 1956. He is a graduate of Colorado Springs High School.

He and his wife, the former Donna J. Ross, Springfield, Ill., have one child.



LT. COL. JOHN P. BEESON

* * *

Lt. Col. J.P. Beeson Area Engineer On NORAD Project

Lt. Col. John P. Beeson, who has been on assignment in Alaska, has been named area engineer in charge of the North American Air Defense Command combat center, being constructed in Cheyenne Mountain, by the U. S. Army Engineer office in Omaha.

Col. Beeson has been director of facilities for the USARAL Support Command at Ft. Richardson, Alaska.

Lt. Col. Beeson is a native of Brownsville, Tex. He attended Texas A & M, and graduated from the Military Academy at West Point in 1942. He also holds a master's degree in civil engineering from the University of Illinois.

Holder of the Bronze Star and the Army Commendation Medal, Lt. Col. Beeson has served in Korea, at Ft. Sill, Okla.; Ft. Hood, Tex. and at Ft. Leavenworth, Kan. He has also been assistant district engineer of the Jacksonville, Florida, District, and has been engineer of the Yukon Command at Ladd AFB, Alaska.

Lt. Col. Beeson and his wife, Cleo, of Lampasas, Tex., have two children, Joe David and Susan.

Lt. Col. Beeson succeeds Lt. Col. J. E. Bowman, who has been transferred to Ft. Belvoir, Va.

Cox Brothers
118 East Pikes Peak
Downtown Values Day Tomorrow
FREE! BE sure to register here for the TEN (10) $25.00 Downtown Values Day Gift Certificates!

First Fall Showing!
NEW
Fall Footwear
See Our Windows!

Come in and try them on! Buy now while we have complete size ranges.



DE LISO Debs
presents the slim, elegant "Arriva"
Red calf and patent, grey calf and patent, black calf and patent.
19.95
Handbags to match

All Remaining Pairs of
Summer Shoes
GREATLY REDUCED

From Our Women's Shop On the Mezzanine . . .
Final Clearance -- Entire Stocks of
Summer Dresses
NOW 16.95 to 39.95
Cotton Summer Suits Now 20.00 - 30.00
Linens and cottons—juniors and regular sizes. Sizes 10 to 16 only
Bulky Orlon Sweaters HALF PRICE
Lovely Jewelry HALF PRICE

Pikes Peak or Bust RODEO!
Wildest Rodeo
in all the WEST!
AUGUST 8-9-10-11 8:00 P.M.
MATINEE, AUGUST 9 2:00 P.M.
PENROSE STADIUM · FREE PARKING

GUEST OF HONOR
REX ALLEN
PLUS
MONTIE MONTANA
AND HIS TRICK-ROPING FAMILY

CY TAILLON
Radio's Top Announcer

WILBUR PLAUGHER and WICK PETH
Bull Fighting Clowns

Pikes Peak Range Rider Pivots

WILD ACTION FEATURES!
• Bareback Bronc Riding
• Saddle Bronc Riding
• Calf Roping
• Brahma Bull Riding
• Steer Wrestling
• Wild Horse Race
• Girls' Barrel Race

RESERVE SEATS NOW!



Ticket Booth Located at Pikes Peak Ave. and Tejon
OPEN 8 A.M. -- 9 P.M.

TELEPHONE RESERVATIONS WELCOME
MElrose 5-3548

DON'T MISS THE GIGANTIC STREET PARADE 10 A.M. THURSDAY, AUGUST 9

RESERVATIONS ALSO AVAILABLE AT
BROADMOOR HOTEL
BON PHARMACY 2306 N. Wahsatch Ave.
PIKES PEAK BANK OF COMMERCE 2418 W. Colorado Ave.
SEARS ROEBUCK & CO. Southgate
CENTRAL COLORADO BANK 2329 E. Platte Ave.
DUTCH'S LIQUORS 346 Main, Security
OR WRITE:
RODEO, BOX 1996, COLORADO SPRINGS

Newsmen Blamed For Pressure in Prayer Reports

SAN FRANCISCO (AP)—Misunderstanding of the U.S. Supreme Court's decision barring the New York public school prayer stemmed mainly from pressure on newsmen to communicate the ruling rapidly with other decisions, says Associate Justice Tom C. Clark.

Clark, here for the American Bar Association convention, said the court's 6-1 verdict provoked the heaviest flow of critical mail in years. When news agencies began to interpret the decision later, the mail became favorable, he said.

The justice noted he was going against custom in commenting on a specific decision, but said he felt it was appropriate to deal with the prayer issue in an address he made to the Commonwealth Club Friday.

"Here was a state-written prayer circulated to state-employed teachers with instructions to have their pupils recite it in unison at the beginning of each school day," Justice Clark said.

"The Constitution says that the government shall take no part in the establishment of religion. No means no," he emphasized.

"As soon as the people learned that this was all the court decided —not that there could be no official recognition of a Divine Being or recognition on silver or currency of 'In God We Trust' or public acknowledgment that we are a religious nation—they understood the basis on which the court acted."

Clark pointed out that the decision came down with 15 other cases on the final day of the court's term.

"The news announcements were not complete, most of them reciting the content of this 22-word prayer and the fact that the court had held it unconstitutional for a teacher to have her pupils recite it."

Mistakes often happen in interpreting court opinions because of "the haste with which news agencies are obliged to cover our announcements," the justice said.

Since as many as a dozen opinions are given from the bench on the traditional Monday decision day, "the news media, naturally, are pushed even to get the results, much less the reasoning back of each judgment," Clark commented.

"The court might be blamed for this situation. One might ask why not spread the announcements over several days as do other courts.

"My only answer," he explained, "is that this would break the Monday tradition."

LIGHTNING

NAIROBI, Kenya (AP)— Lightning struck an African hut at Eldoret Tuesda night, killing 10 Africans who had sought refuge from a heav storm.

Governor to Delay Mental Health Report

DENVER (AP) — Gov. Steve McNichols plans to await completion of a federal evaluation study of Colorado's mental health program before completing any state report on conditions at the State Hospital at Pueblo, his office said today.

The announcement came in the absence of the governor, who was at Monte Vista attending the Ski-Hi Stampede.

The U.S. Public Health Service study will be completed in four to six weeks, the governor's office reported.

Running polar bears have been timed at 25 miles an hour. A man running a mile in four minutes is traveling at 15 miles an hour. 130

More Jews Live in New York Than in Israel

By LOUIS CASSELS
United Press International

The American Jewish year book for 1962, published this week, estimates the Jewish population of the United States at 5,510,000.

About 42 per cent of America's Jews live in New York City and its suburbs, the year book reports. There are more Jews in the New York area (2,339,000) than in Israel (1,936,000).

Other facts and figures from the year book published jointly by the American Jewish Committee and the Jewish Publication Society:

There are currently more than 4,000 Jewish temple and synagogue congregations in the United States. At the turn of the century, there were 600.

Alaska has the smallest Jewish population of any state — 245 persons. California ranks second to New York with 572,850, and Pennsylvania is third with 454,-

World Jewish population now totals about 12.5 million. The United States has more Jews than any other country. The Soviet Union ranks second with 2,-3?5,000, with Israel in third place.

Seven Ministers Join Strike Line in Denver

DENVER (UPI)— Seven ministers joined the picket line outside the downtown Denver Dry Goods Co. store last week.

The East Denver Ministerial Alliance took sides with the Congress of Racial Equality (CORE) group by putting the ministers on the picket line. CORE has picketed the store since July 14, claiming Denver Dry had "refused to sales and office jobs to many qualified applicants simply because of color, race or national origin."

American Protestants contributed more than $170 million to foreign missions last year, according to a survey conducted by the Interdenominational Foreign Missions Association.

The survey shows that U.S. protestant bodies are currently maintaining more than 28,000 missionaries around the world. The Southern Baptist convention has the largest contingent — 1,-468.

Other major missionary-sending bodies are the Seventh Day Adventists, with 1,450; the United Presbyterians, 1,269; the Methodist Church, 1,146; and the Christian and Missionary Alliance, 860.

Leaders of major Protestant, Anglican and Orthodox churches in 80 countries will assemble in Paris next Tuesday (Aug. 7) for a 10-day meeting of the central committee of the World Council of Churches.

The central committee is the top policy-making body of the World Council, which represents 197 denominations with some 300 million members. It will consider a number of problems of joint concern to the churches, including the nuclear arms race, the need for more theological seminaries in Asia and Africa, and ways to stimulate more grass roots participation in the Christian Unity movement.

The committee also will act on an invitation from the Catholic Church for the World Council to send official observers to the forthcoming Vatican Council in Rome.

The Valley of Ten Thousand Smokes in Alaska was discovered only 46 years ago by a National Geographic Society expedition headed by Dr. Robert F. Griggs.

Campanella Stepson Sentenced to Jail

GLEN COVE, N.Y. (AP)—The stepson of former Brooklyn Dodgers catcher Roy Campanella has been sentenced to 90 days in the Nassau County Jail for fist fighting.

"It's time you began to meet your responsibilities," City Court Judge Joseph Muldoon said Friday in sentencing David Campanella, 19.

The youth twice before had been adjudged a juvenile delinquent. It was his first jail sentence.

The youth engaged in a fight early on the morning of July 20 in a parking lot outside Glen Cove Community Hospital.

The teen-ager first got into trouble in 1955, when he was arrested in a street fight in New York City. Later the same year he was placed on probation for the burglary of a drugstore.

MAY-D&F AUGUST SALE FOR YOUR HOME

shop Monday and Friday 9:30 'till 9
Kiowa at Tejon ME 2-3525



MELMAC® DINNERWARE
45-pc. service for 8

Bon Jour pattern
reg. 19.88, now 17.88

Golden Rod pattern
Reg. 17.88, now 14.88

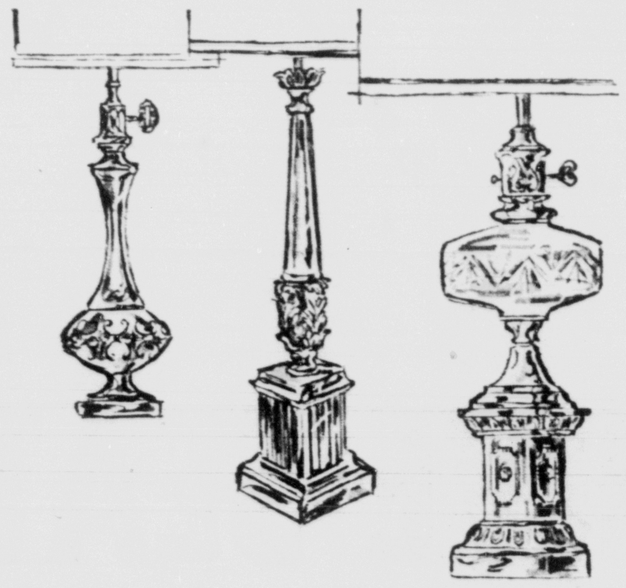
You'll love this quality melamine dinnerware . . . not just because it's on sale . . . but because of these incomparable features: it's break-resistant; you can let children wash Melmac . . . its color is molded in; standard household soaps and detergents can't wash it off, fade, or harm the surface . . . even in a dishwasher. How can you resist? Choose Bon Jour in turquoise and white; Golden Rod in tan and white.

May-D & F, china, third floor.

SALE! LIMITED TIME ONLY!
OUR MOST POPULAR '
Our Most Popular Table Lamps Styled by Westwood

creators of home accessories for over half a century

15.00 and 20.00



Inspired by graceful art forms and crafted in shining bronze, even some with touches of glittering crystal or rich wood . . . all executed with skill and care for the particular homemaker! Shown are only a few from our selection.

A. Bright Flemish bronze finish column, 34" tall . . 20.00
B. 30" polished English bronze, etched antique design detail 20.00
C. Bright Flemish bronze with hand-cut crystal accents; gold-braid trimmed shade 15.00

May-D & F, lamps, third floor.

Early American Accessories . . .

rich in colonial charm, providently priced.



32" WALL SHELF
14.95

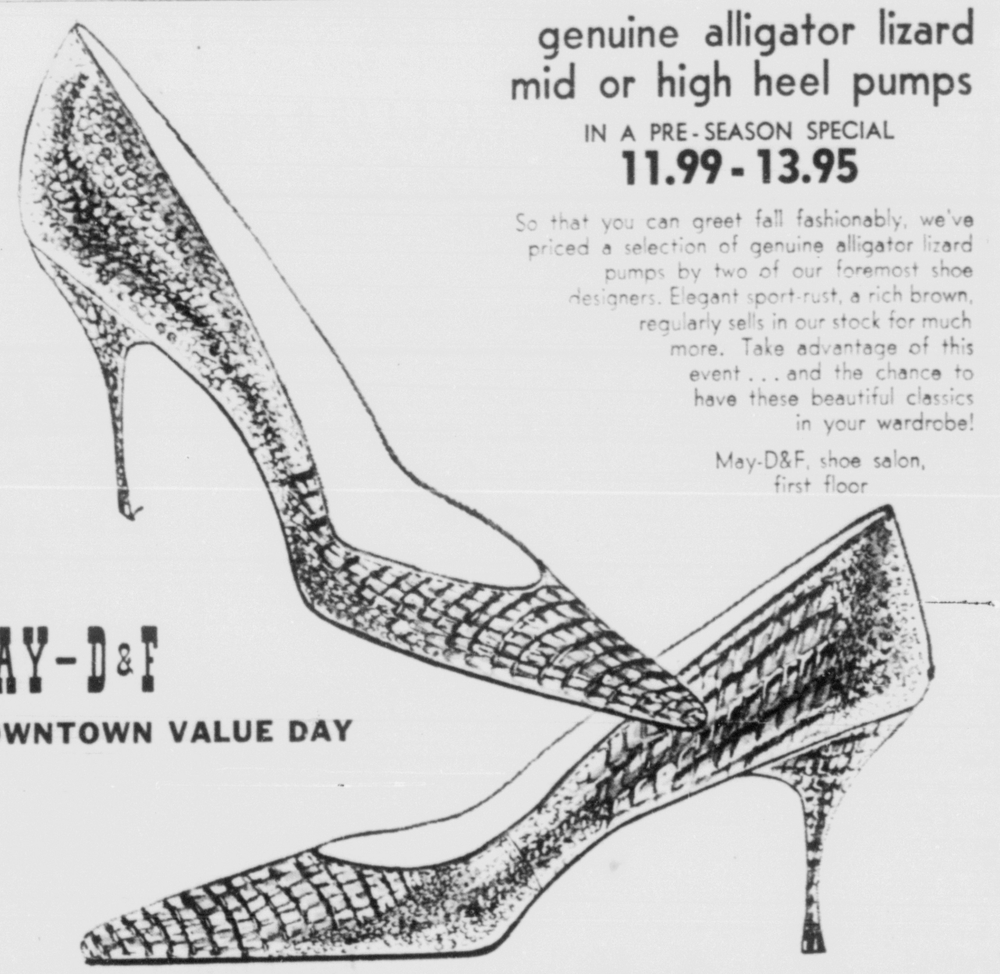
King size rack with space galore to hold your treasured milk glass or prized dishes. The warm maple finish mellows beautifully.

May-D & F, furniture, fourth floor.



MILKSTOOL
2.95

Constructed of the finest hardwood, then finished in a lovely maple. 10" in diameter and 1¾" thick . . . it makes a quaint touch for modern homes.



genuine alligator lizard mid or high heel pumps

IN A PRE-SEASON SPECIAL
11.99 - 13.95

So that you can greet fall fashionably, we've priced a selection of genuine alligator lizard pumps by two of our foremost shoe designers. Elegant sport-rust, a rich brown, regularly sells in our stock for much more. Take advantage of this event . . . and the chance to have these beautiful classics in your wardrobe!

May-D&F, shoe salon, first floor

MAY-D&F
DOWNTOWN VALUE DAY

BOYS! SALES & CLEARANCES!



DOWNTOWN VALUE DAY

We'll only say it once! Shop early for the best selection of "buys" throughout the store.

SAVE ON BOYS' SPORT SHIRTS

A real shirt jamboree in a riot of colorful cotton broadcloths, flannels, corduroys and knits. Pick both short and long sleeved styles for now and back to school in sizes 6 to 20. Naturally, not all sizes in all styles . . . come early for the best selection!

56 long sleeved sport shirts ..... now each 1.59
2 for 3.00
64 long sleeved sport shirts ..... now 1.99
64 long sleeved cotton flannel and corduroy sport shirts ..... now 1.99
52 Banlon® nylon knit sport shirts ..... now 2.79
126 short sleeved sport shirts ..... now each 2.59
2 for 5.00
56 short sleeved sport shirts ..... now 1.99

BOYS' BERMUDAS AND DECK PANTS

Sixty-six pairs . . . all reduced drastically from our regular stock. All crisp wash and wear cottons in assorted patterns and styles.

BOYS' SUMMER PAJAMAS
in cotton knits and embossed cottons
now each 2.59; 2 pair 5.00

64 BOYS' COTTON SLACKS
good values
now pair 2.99 and 3.99

May-D&F, boys' shop, third floor.

BOYS' MacPHERGUS JEANS
Regularly 2.89 SALE 2.29 2 for 4.50

Regularly 3.39. 4-16 and Huskies SALE 2.99

MAY-D&F

shop Monday and Friday 9:30 'til 9
Kiowa at Tejon ME 2-3525

COLORADO SPRINGS
GAZETTE TELEGRAPH
SECTION B COLORADO SPRINGS—SUNDAY, AUGUST 5, 1962 SECTION B

Edgeplain, Springs Landmark, Sold to College for $75,000

By DONNA LOGAN

Edgeplain, a Colorado Springs landmark which was once the home of Chester Alan Arthur III, grandson of the 21st President of the United States, has been sold by its present owners, Mrs. Homa Wood of 52 Marland Rd. and Mrs. Harold A. Smart of Boulder City, Nev., to Colorado College for a reported $75,000.

The college will take possession of the property Aug. 15.

A Colorado College official said that no specific plans have been made for the property. Its purchase is just a "logical step" in the college's long - range plans for general campus development.

According to Mrs. Wood, however, the mansion will be razed to make room for a college fraternity complex.

The estate lies just east of the school's fraternity housing development. Colorado College already owns the properties on all three of the intersection's other corners.

The 22-room stone mansion, at 1106 N. Nevada Ave., was built in 1880 by Lyman K. Bass and thru the years has had a number of owners, including Arthur, who bought it in 1901 and owned it until 1922.

The parents of Mrs. Wood and Mrs. Smart, the John Roscoe Shavers, acquired the home in 1928 from Mrs. Fannie Abraham, and it has been owned by the Shaver family since then.

Shaver was a native of Montana who made a fortune in retailing, owning and operating the 45-store chain of Golden Rule stores in Washington, Oregon, Idaho, Montana, North Dakota and Minnesota. During the years he and Mrs. Shaver visited Colorado Springs frequently and decided to retire here. The Golden Rule chain was then bought by the J. C. Penney Company.

Mrs. Shaver, who was an avid gardener, landscaped the property with box elders, cottonwoods and mock orange hedges. She and her husband furnished the hand - picked pieces designed to enhance the beauty of Edgeplain's English architecture.

Many of the home's furnishings will be retained by Mrs. Wood and Mrs. Smart. The remainder of them will be sold Aug. 13 at the Ross Auction House, 123 S. Cascade Ave.

Among the handsome interior decorations is a huge wall tapestry of Flemish origin which depicts Hannibal upon his historic crossing of the Alps. The tapestry will be sold to an English art gallery, according to Mrs. Wood.

Other exquisite pieces are Meissen figurines, French bisque clock, a Chinese urn dating from one of the earliest Oriental dynasties, two signature statues by B. Lombardi made in Rome in 1868, and a P. J. Mene signature bronze piece of a stag at bay.

Edgeplain was named by its original owners, the Lyman K. Bass family, who built it in 1880. The home is mentioned frequently in a book by Mrs. Bass entitled, "Heritage of Years." It was the scene of many gatherings for society of "Little London," as Colorado Springs was known then. Count James Pourtales, developer of the Broadmoor, was the guest of Mr. and Mrs. Bass frequently, as was Gen. William Jackson Palmer, founder of Colorado Springs.

When Bass died, Gen. Palmer disposed of the property for Mrs. Bass. In 1901 a deed transferred the title from James C. Cornor to Chester Alan Arthur and Mrs. Arthur, who owned the home until 1922. Arthur sold the property then to Joe Abraham, whose widow, Fannie, transferred Edgeplain to the Shavers.

Both Mrs. Wood and Mrs. Smart lived in Colorado Springs as children and attended schools here. The sisters, who are twins, are 1928 graduates of Colorado College. Their cousin, Blevins Davis, is a former owner of the Trianon in Broadmoor, another Colorado Springs landmark.

Their parents, Mr. and Mrs. Shaver, died in 1960 and since that time the house has not been lived in permanently.



EDGEPLAIN — This 22-room mansion at 1106 N. Nevada Ave., has been sold to Colorado College by its owners, Mrs. Homa Wood of 52 Marland Rd. and Mrs. Harold A. Smart of Boulder City, Nev. Box elders and cottonwood trees hide the cornerstone of Edgeplain laid in 1880 by its original owners, the Lyman K. Bass family. The mansion was once the home of Chester Alan Arthur III, grandson of the 21st President of the U.S., and was the former home of Mr. and Mrs. John Shaver, parents of Mrs. Wood and Mrs. Smart.

Ben Gahart Teaching Piano at CU Camp

Ben Gahart, 1121 N. Hancock Ave., is among 30 musicians from 19 schools in 10 states who named to the faculty of the University of Colorado's 10th annual High School Summer Music Camp being held on the Boulder campus.

The camp opened Thursday and will continue thru next Sunday.

Gahart is one of these named to teach piano.

About 300 high school students from over the United States are taking the concentrated study. Charles Byers, assistant to the dean of the College of Music, is the camp director.



MUSIC ROOM — One of the earliest Chickering pianos manufactured, built an octave short, is the focal point of the music room located off the main entrance hallway. Mrs. Harold A. Smart of Boulder City, Nev., a daughter of Edgeplain's most recent owners, the late John Roscoe Shaver, displays one of several Meissen ware figurines. At left is a five-foot urn, imported from China and dating from the Ching dynasty.



DRAWING ROOM — Mrs Homa Wood, daughter of the late Mr. and Mrs. John Roscoe Shaver, is pictured in the ornate drawing room of Edgeplain. The house was purchased in 1928 by the Shavers and has remained in the family since that time. The Shavers carefully chose the interior furnishings, including the delicate porcelain vases on the mantel and the exquisite Buddha figurine held by Mrs. Wood. Most of the pieces will be kept in the families of Mrs. Wood and her twin sister, Mrs. Harold A. Smart of Boulder City, Nev. The other furnishings will be disposed of at auction at the home Thursday.

60 Boys and Girls To Compete Today In Dress-Up Revue

Thirty boys and 30 girls will compete this afternoon in the annual Kiddies Dress - up Revue, to be held in Spencer Penrose Stadium in connection with the Kit Carson Riding Club's Jackpot Show.

The youngsters, all under 15, will compete for the titles of best dressed working cowboy and best-dressed cowgirl.

The revue will be a portion of the kickoff for the Pikes Peak or Bust Rodeo, which begins Wednesday.

The 60 contestants were chosen in six eliminations around the area. Ten finalists, five boys and five girls, will be chosen today and will take part in the big rodeo parade next Thursday morning.

There will be one winner in each division with the other four being runners - up. All 10 will ride in a surrey in the parade. They will meet the surrey at the southwest corner of Moreno Avenue and Tejon Street.

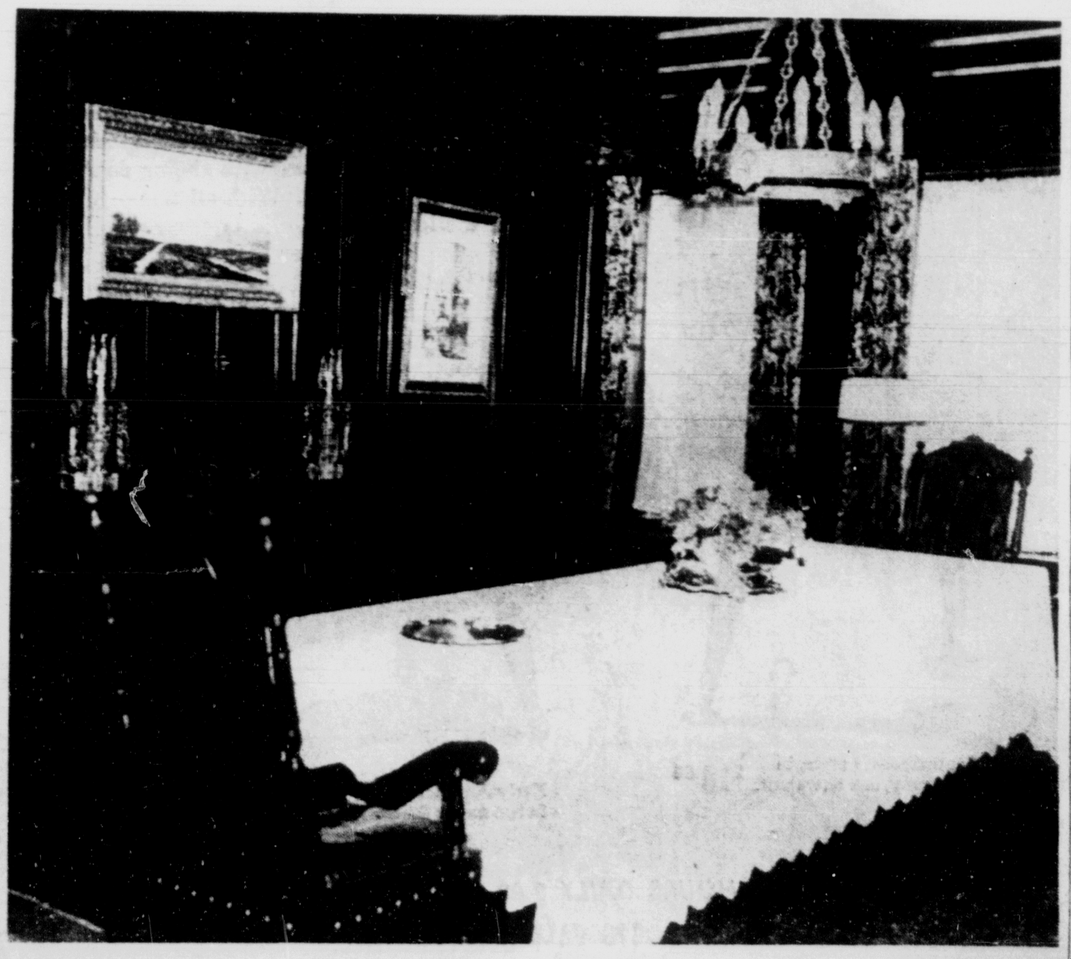
The two winners will receive horse trophies. All 60 of the contestants already have won medals and ribbons in reaching the finals.

Missouri Ad Woman Visits GT Plant

Mrs. Dorine L. Dunn, advertising manager of the Osawatomie Mo., Graphic - News was a visitor of the Gazette Telegraph Saturday and was shown thru the plant.



FIREPLACE — One of Edgeplain's nine fireplaces is ceiling high and walnut-paneled. The mantel boasts a French bisque clock and figurine. Persian rugs are laid thruout the house.



DINING ROOM — Rich ebony paneling highlights the massive inlaid Jacobian style dining furniture which includes a banquet table and heavily-carved hunt board holding Czechoslovakian hurricane lamps. The room has been the scene for many gay dinner parties given by past owners of Edgeplain. (Gazette Telegraph Photo)

Hitting Police Cruiser Results In Court Charge

Leonard Joseph Wickman, 38, of 2408 Shaw Ave. was charged by Colorado Springs police Saturday with drunk driving and damage to city property after his car rammed a police cruiser at 3000 W. Colorado Ave.

Wickman was traveling east on Colorado Avenue when his car went out of control, skidded 20 feet and struck the rear of the police car being driven by Patrolman William Grant Clarke, 24, of 1919 Downing Dr.

The patrolman was stopped in the traffic lane to assist a stalled motorist.

A passenger in the Wickman car, Dorothy N. Sills, of 35 W. Brookside St., complained of a bruised right arm and was released at the scene.

The accident happened about 1:30 a.m. Saturday. Wickman is to appear in Municipal Court Monday.

Trena Elaine Lewis Phi Beta Kappa Initiate

Trena Elaine Lewis, 823 N. Foote Ave., is one of six University of Denver seniors who will be initiated into Phi Beta Kappa, national honorary scholastic society in ceremonies set for 3 p.m. Tuesday in the faculty lounge at DU's Mary Reed Library.

Miss Lewis is an elementary education major. She and the other initiates will receive degrees at the summer session commencement exercises Aug. 17.

Drill Teams Will Arrive Today for National Contest

Eleven championship drill teams of Civil Air Patrol cadets will arrive today at Peterson Field to compete at the 16th annual national drill contest at the Air Force Academy Wednesday.

Teams representing the eight regions of the United States and the three "overseas" wings come from: Pennsylvania, Florida, Michigan, Minnesota, Louisiana, Utah, Oregon, Alaska, Hawaii, Washington D. C. and Puerto Rico.

Each team, consisting of 18 members between the ages of 14 to 18, plus three alternates, winning their state and regional competitions are qualified to participate in the national event.

The Rocky Mountain Region of CAP is in charge of the National Drill competition. Lt. Col. H. Clyde Thach of Denver is the encampment commander.

The cadets and their escorts will be housed at Ft. Carson during their stay in the region.

Monday and Tuesday will be devoted to pre-drill preliminary arrangements. The contest is scheduled at the Air Force Academy's Court of Honor at 2 p.m. Wednesday. The public is invited to attend.

Music for the drill will be provided by the Academy Drum and Bugle Corps. Judging the championship meet will be former CAP cadets who are now Air Force Academy upperclassmen.

The winners will be announced at a banquet held at the Air Force Academy Officers Club that evening.

Many Benefit by Using GT Classifieds—Try One—632-4641

$250 IN PRIZES

REGISTER AT THE STORE
WITH THE BANNER ON THE DOOR

DOWNTOWN VALUES DAY

NO PURCHASE NECESSARY

No purchase is necessary when you register for the free drawing of $250 in merchandise certificates. There will be 10 lucky winners . . . each to be given a $25.00 merchandise certificate which can be used as cash at any Downtown Values Day participating merchant . . . look for the store with the banner on the door — Tomorrow - Monday, August 6.

DOWNTOWN VALUES DAY!

MONDAY, AUGUST 6

Ajax Furniture & Appliance Co. — 120 South Tejon
Bain's Clothing — 32 South Tejon
House of Music — 108 South Tejon
Cox Bros. Shoes — 118 East Pikes Peak
Deits Brothers — 119 E. Pikes Peak
Fashion Bar — 115 North Tejon
Miller Music & Gift Shop — 114 E. Pikes Peak
Paint Supply & Glass Co. — 113 East Bijou
Karl's Shoe Store — 15 North Tejon
Kaufman's — 27 South Tejon
S. H. Kress & Co. — 23 North Tejon
Lee Boys and Student Shop — 208 N. Tejon
Lerner Shops — 7 North Tejon
Levnie's Books & Toys — 114 North Tejon (Lower Level)
Lorin's — 107 South Tejon
May-D&F Dept. Store — 101 N. Tejon
J. C. Penney Co. — 19 North Tejon
Ralph's Drugs — 15 South Tejon
Sunstrum's Men's Store — 21 South Tejon
Stewart's Photo Service — 121 N. Tejon, 218½ E. Pikes Peak
Walgreen Drug Store — 12 South Tejon
Waymire's — 123 North Tejon
Whetstone Shoes — 28 North Tejon
Zale's Jewelers — 24 S. Tejon

FREE PARKING
With Complete Protection

WHEN YOU PARK AND SHOP DOWNTOWN

Increase of Visitors Noted at Mesa Verde

CORTEZ (AP) — More visitors came to Mesa Verde National Park last month than any month in the park's history, officials announced today.

They reported 65,486 registered during July, an increase of 6,421 over the same month in 1961.

For the year attendance is 141,444 compared with 125,598 for the same period a year ago.

Park officials said camping facilities are being taxed by the visitors this year and that 1,900 persons sought facilities elsewhere during July.

The officials said 14 per cent of the July visitors were enroute to the World's Fair at Seattle.

THEATER MEMORIAL

PARAMUS, N.J. (AP) — Bricks or stones from old theaters are being sought by Robert Ludlum for a stage center to open here in September.

Ludlum plans to embed the relics of demolished theaters in a memorial wall or pavement.

Special Offer!
For a Limited-time
In COLORADO SPRINGS and PUEBLO

GLASSES

one low price **$9.90** Special Limited-time Offer!



YOUR ONE PRICE $9.90 GLASSES INCLUDES:
- Single Vision Clear Lenses
- Kryptok Bifocal Clear Lenses Only
- Your Choice of ANY FRAME in our large Selection of Styles and Colors

EASY CREDIT
No money down

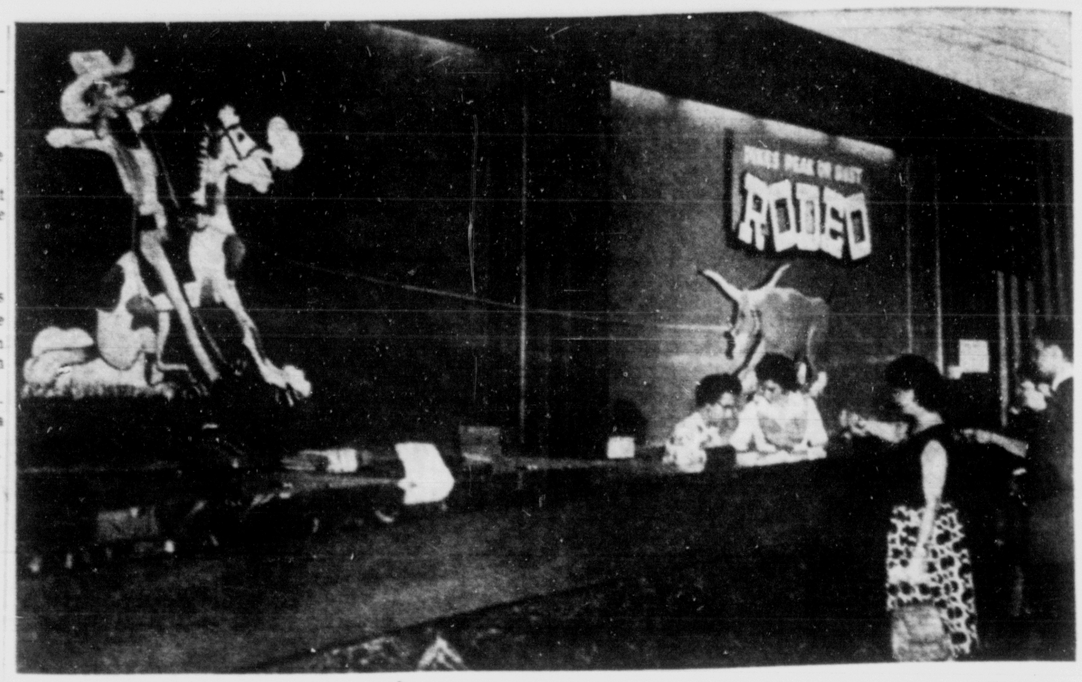
contact lenses ONE PRICE $59.50

Oculists' (M.D.) or Optometrists' prescription Accurately Filled — Bring your Prescription to Douglas Optical and SAVE!

DOUGLAS Optical
DISPENSING OPTICIANS
ZALE'S

In COLORADO SPRINGS
28 N. Tejon St.
IN ZALE'S JEWELERS

OPEN ALL DAY SATURDAY



ANIMATED DISPLAY BOOSTS RODEO — A cut-out display of a cowpoke roping a steer in the First National Bank is publicizing the Pikes Peak or Bust Rodeo, which starts Wednesday in Penrose Stadium. The steer swishes his tail back and forth and his red eyes glow on and off. (Gazette Telegraph Photo)

* * *

Maj. Chapman Post Ordnance Officer at Fort

Maj. Woodrow W. Chapman has been named post ordnance officer, replacing retiring Maj. Arthur B. Chase, at Ft. Carson.

A native of West Virginia, Maj. Chapman joined the Army in 1934 just after finishing high school in Richwood, W. Va. Except for 18 months, he has been in the Army ever since.

He received his commission at the Officer Candidate School, Aberdeen Proving Grounds in Maryland. During World War II, he served with the ordnance section of the 28th Infantry.

He was in Formosa with a MAAG mission during the Korean War. Counting his last tour overseas, from 1960-61, when he served in the Plans Branch, Ordnance, with the United States Army, Europe, he has had seven tours abroad.

Other tours in his 28 year career include a course at the Ordnance School, Redstone Arsenal, Huntsville, Ala. and service as chief of the Field Service Branch, which had charge of publications and procedures for Army Missiles at White Sands Proving Grounds.

Maj. Chapman and his wife, Faye, will live in Fountain with two of their four children, Edith, 9, and Leila, 3. A son, Woodrow Jr. will attend college in New Mexico, and a daughter, Wendie, 21, was graduated from college in June.

Phone Your Want Ads — 632-4641

Marine Pvt. Don Wahe Home on 20-Day Leave

Marine Pvt. Don Wahe is visiting his family and friends here on a 20 - day leave from the U.S. Marines.

Pvt. Wahe has just completed four weeks of individual combat training at Camp Pendleton, Calif. The course included instruction in leadership, small unit tactics, demolitions, scouting and patrolling, hand-to-hand combat and advanced weapons training.

Wahe previously completed three months recruit training at San Diego, Calif. In the marksmanship training phase of "boot camp" he won the coveted crossed - rifles badge of a Marine Expert Rifleman.

After his leave Wahe, the son of Mr. John A. Wahe of 2627½ W. Colorado Ave., will report to Staging Regiment, Camp Pendleton, for assignment overseas in the Far East this September.

Redeemer Lutheran Taking Registrations

Redeemer Lutheran School, 2226 N. Corona St., is accepting registration from tuition pupils in first, second and sixth grades. Openings in other grades are limited and probably will be filled shortly.

Redeemer Lutheran School offers a combined secular and religious program in grades first to eighth.

Information concerning registration applications may be had by calling C. Muhlenbruck, principal at ME 3-7661.

Spectators From Distant Points Will See Rodeo

Colorado Springs' well-worn welcome mat is going to feel the imprint of visitors from all 50 states, North and South America and overseas freedom bastions this week.

This is the week when Colorado Springs entertains in Western fashion with guests converging on Spencer Penrose Stadium out at the Broadmoor for the 22nd Annual Pikes Peak or Bust Rodeo.

The wild animals and the grim cowboys and the brave cowgirls begin their starring performances at 8 o'clock Wednesday night and animals and competitors who survive will make appearances each night thereafter thru Saturday, not forgetting the 2 p.m. matinee on Thursday, nor forgetting the mammoth downtown Rodeo Parade at 10 a.m. Thursday. But Rodeo Week gets into the swing of things today.

The Kit Carson Riding Club is staging an all - day gymkhana at Penrose Stadium, beginning at 10 a.m., resuming at 1 p.m. with finals of the Kiddies Dress-up scheduled about 2:30. The event also serves as a dress rehearsal for various riding units which will participate in each Grand Entry, including the 50 State flag bearers from the Kit Carson Club and the pivot riders from the Pikes Peak Range Riders.

Monday, employes in downtown stores and various firms go into Western Dress with display windows to match the Rodeo Week theme. Cashiers at many firms will use silver dollars as change, providing Eastern visitors with heavy "hard cash" which make fine souvenirs, if they have any left after vacation expenses.

The Chamber of Commerce will have a judging committee in action Monday, rating the various window displays at firms which have notified the Chamber they are in competition for any of three prizes. On Tuesday, the judges will be on the march again, this time determining first, second and third places in the best - dressed "Western Style" employes division.

Then comes Wednesday, and at 8 o'clock that night comes Mr. Rodeo in his first official performance. The opener marks the inaugural of five performances in which 200 of the finest in the sport will compete for $20,000 in prize money and entry fee.

The opener is designated as "Armed Forces Night," but there will be room for thousands more in the 10,000 seat, roofed stadium.

Rex Allen and KoKo, his horse, will weave their singing and performing magic in their roles of "Guests of Honor" and will be joined in the entertainment department by the world's finest exhibition roper, Montie Montana, his wife, Louise, and daughter, Linda.

Thursday is Parade Day! At 10 a.m. a three - mile long, all-rodeo march including 12 bands will begin at Moreno Avenue, move north on Tejon Street to Boulder, east on Boulder to Nevada, and south on Nevada to the Courthouse.

Fifteen minutes prior to parade time, a special train will arrive from Denver, bringing 600 fans from our neighborly city to the north. They will join the parade-watchers, have lunch downtown and then join 40 Colorado mayors and other the thousands in the stands for the 2 p.m. Thursday matinee.

Thursday night, the home folks will attempt to compete with the hosts of out - of - towners, that performance being designated "Colorado Springs and Radio-Rodeo" night.

Friday night, friends from thruout the Southern Colorado area will be in the stands, supporting our rodeo and plugging the forthcoming State Fair at Pueblo.

Saturday night, the closing performance is designated as "Farm and Ranch Night" and will feature the Ketch - It Keep - It contest. Members of 4-H clubs will attempt to capture calves donated by local merchants and thus start on their careers in the cattle business.

Lester Howard, in charge of ticket sales, points out that the designations on each performance sometimes give the impression that "outsiders" can't get in. "Heavens, no," the mild mannered pasteboard expert declared. "We have 50,000 seats available for the five performances and if you want to attend all five performances we can accommodate you, your in - laws, out - laws, neighbors, friends and enemies."

Alcoholism Division Director Announced

DENVER (UPI) — Graydon Dorsch, assistant chief of the chronic disease section of the Colorado State Health Department, has been named director of the department's new alcoholism division at $8,700-a-year, it was announced Friday.

Dr. Roy L. Cleere, director of the helath department, said other personnel in the new division will include Mrs. Frona McCambridge and Edward J. Walton, who will serve as consultants.

The 1962 Legislature dissolved the Colorado Commission on Alcoholism and transferred its duties to the health department.

Both Mrs. McCambridge and Walton were on the now -defunct commission.

President Andrew Johnson was only 17 years old when his wife taught him to write during their courtship.

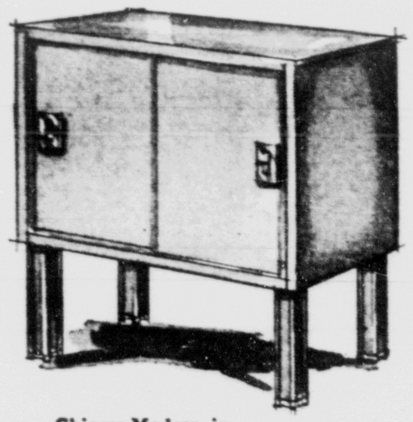
Store up to 200 records in one of these

Decorator record cabinets

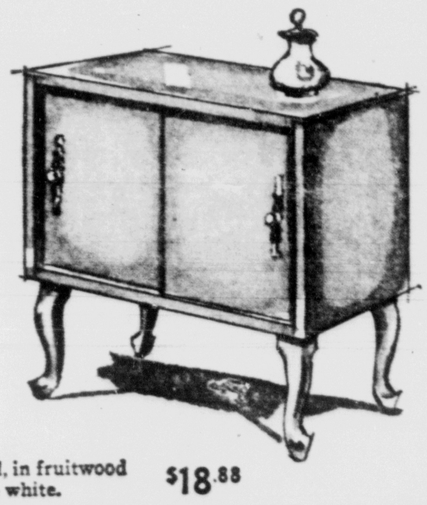
4 FABULOUS STYLES *Your choice* **$18.88**



Practical? Yes! But these are no *ordinary* record cabinets . . . Contemporary, Chinese, Modern, Early American and Provincial design to fit every decor. Luxurious finishes, too, to harmonize with your other pieces. Every one with sliding doors, and loads of storage space. With all this — just LOOK at the low price!



Chinese Modern, in black or red lacquer. $18.88



Provincial, in fruitwood or antique white. $18.88



Early American, in Salem maple finish. $18.88

Contemporary style, in mahogany, oak or walnut. $18.88

STORE HOURS DAILY 9:00 to 5:30 8:30 Friday Evenings

120 EAST COLORADO AVE.

PHONE ME 4-2852

AT *Stark's* FURNITURE *"NATURALLY"*



MAJ. JAMES J. BOND

* * *

Maj. James Bond Awarded Cluster

Maj. James J. Bond, who has just completed an assignment at U. S. Army Air Defense Command Headquarters in Colorado Springs, has been awarded a second Oak Leaf Cluster to the Army Commendation Medal for his duty there. This cluster represents a third award of the medal. Major Bond was with the Manpower Division of the G-1 (Personnel) Section. His next assignment will be in Washington, D. C., in the Office of the Deputy Chief of Staff for Personnel, Department of the Army. The major and Mrs. Bond and their three children have been living in Black Forest.

Try a GT Classified Ad—632-4641

HOUSE PAINTING
More 20 years!
with Pittsburg Sun-Proof
Interior - Papering
See houses I have done in
all parts of town
Free Estimates - References
Chris Shelby ME 2-4332
ME 5-1143 7 p.m. to 6 a.m.

Carroll Does Not Think Maneuvers Will Be Staged

DENVER (UPI)—Sen. John A. Carroll says here he does not think the Army intends to hold maneuvers in southeast Colorado this year because no money has been appropriated to finance them.

The senator added, however, he was sure the maneuvers, which aroused a storm of opposition among farmers and ranchers in the La Junta area, eventually would be staged.

Carroll said the Army Corps of Engineers survey team that went into the area recently apparently was dispatched prematurely.

"I don't think the survey team had adequate information at its fingertips," he said. "the people what to know how many men will be involved, how much equipment will be brought in and other questions. I don't think the survey team had been briefed adequately."

Carroll said he thought another team would be sent into the area to answer all questions and get the approval of most residents before maneuvers begin.

Sgt. Elmer K. Pomplun Completes Course

Army Sgt. Elmer K. Pomplun, whose wife, Elisabeth, lives at 18 E. Mill St., recently completed the four - week chemical biological radiological (CBR) enlisted course at The Chemical Corps School, Ft. McClellan, Ala.

Sgt. Pomplun received instruction in offensive and defensive operations with CBR weapons.

The 24 - year - old soldier, son of Mrs. Adaline L. Pomplun, 402 N. Acadime, Janesville, Wis., entered the Army in November 1955.

He attended Wautoma (Wis.) High School.



MAJ. HARRY A. MCAFOOS

* * *

McAfoos Promote To Rank of Major

Harry A. McAffos of Aurora, native of Colorado Springs, has been promoted to the rank of major in the Air Force. He serves at the Air Reserve Records Center in Denver.

Maj. McAfoos is chief of the mobilization and manning division, directorate of Reserve personnel. He is a veteran of 21 years of military service, including almost five years of duty in Europe, Korea, Japan and Hawaii, and has been assigned to the Denver organization since July, 1960.

He was graduated from high school here and worked at the Broadmoor Hotel before entering the military service. His wife is the former Rose M. Sullivan, daughter of Mrs. Rose Sullivan, Woodland Park.

Maj. and Mrs. McAffos have two children. His mother, Mrs Bertha McAfoos, lives in Denver.

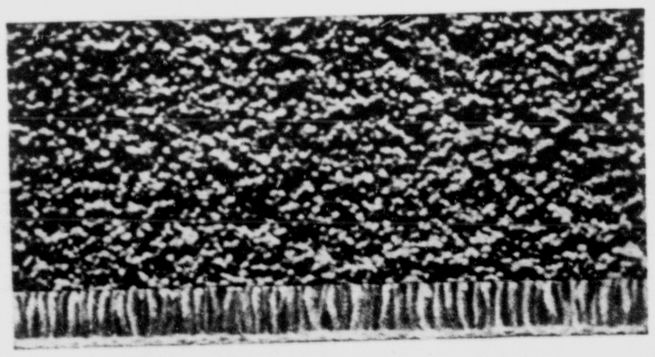
Walt Whitman, the poet, was a teetotaler.

MAY-D&F

DOWNTOWN VALUE DAY

That first Monday of the month is here again! That Monday when you'll find values (advertised and unadvertised) throughout the store. Be sure to shop early!

shop Monday and Friday 9:30 'til 9 Kiowa at Tejon ME 2-3525



12-FT. WOOL BROADLOOM completely installed for one low price

7.64 sq. yard complete

...and complete includes:
wool broadloom!
heavy 34-oz. rubberized padding!
May-D&F custom installation over wood floors!

Deep, dense wool with a natural springiness that fairly swallows up foot steps, soil . . . woven for lasting beauty and service. Handsome shadings include green, sandalwood, beige, martini or aqua. Ours alone, shop for it early!

May-DF, carpeting, fourth floor.



5-PC. COLONIAL DINETTE SETS
42" round table set with 4 comfortable mates' chairs **$98.00**

There's a heart-warming simplicity about the style of these designs . . . full of memories of lazy country days. Mellow maple has been cut and crafted with the well-proportioned lines you admire so much in early American . . . plus plastic table tops that boast the richly grained beauty of wood, yet staunchly resist stains, heat and alcohol.

May-D&F, furniture, fourth floor

SEARS ROEBUCK AND CO

You Can Count on Us...Quality Costs No More at Sears



Simplicity Pattern 4563

Link Woven Cotton Corduroy

99 c yd.

New Pebbly Weave You Can Wash By Machine

Something new has happened to corduroy . . . pebble-shearing! New shimmer to its rich, warm colors in light and shade, new nub-texture and firmness to its hand. And . . . suits, dresses, jumpers, childrens' wear come bright and sparkling out of your washing machine, need but a touch with the iron! Buy it at savings now; 37 in.

Colors
Browns
Biaritz-gold
Burnt orange
Reds
Blues
Greens
Blacks

Shop Monday Noon Until 9 P.M.

Girls', Sizes 7 to 14



CAPRIS

2 pair $3

100% cotton corduroy capris. Band front, elastic band. Slim, tapered legs. Assorted solid colors in sizes 7 to 14.

NO MONEY DOWN
when you charge your clothing on Sears revolving charge account

1—Group of Summer Dresses and Playwear
50% off
Regular Prices



2 Day Sale

Four of Our Smartest $4.99 Flatties in Soft Leathers Color-keyed to the Newest Back-to-School Fashions



Sale Priced

3.97 Pair

NO MONEY DOWN
when you charge your shoes on Sears revolving charge account

New continental style square toe slip-ons in rich-looking Cobbler tan or black leather. Sizes 4½ to 10.
3.97

Soft, textured leather Fun-flats . . . gay multicolor, three shades of brown or all-black. Sizes 5 to 9.
3.97

Crushed glove leather with hand-laced vamp trim. Black, brown or Indian smoke (gray-beige). Sizes 4½ to 11.
3.97

Buckled kiltie slip-ons with hidden elastic gore. Black smooth leather, or honey or gray brushed leather. Sizes 5 to 9.
3.97

Womens', Acetate Tricot

SLIPS

Sears Low Price

$1

Sizes 32 to 38

Look at that price again . . . then come in tomorrow and see the fine quality!

Lovely acetate tricot slips, lavishly trimmed with lace. White only.

Sears has a complete line of lingerie priced from $2.98 to $6.98.

No Money Down
when you buy on credit at Sears





Shop at Sears and Save
Satisfaction Guaranteed or Your Money Back

SEARS

100 SOUTHGATE CENTER — FREE PARKING — THE FRIENDLIEST STORE IN TOWN — MELROSE 2-5566



Here today in person
"BLINKY" the Clown

FREE PICTURES OF BLINKY FOR FIRST 500 KIDS

FREE BALLOONS • FREE 7-UP

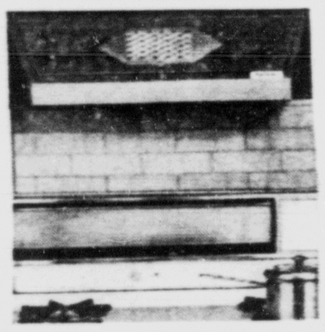
All this and more during our gigantic

RODEO
SPECTACULAR SALE

$20 OFF
the Puritron® Kitchen Range Hood!

Famous ductless electronic hood is NOW $59.95

Regularly $79.95



Save $20 and save yourself from cooking odors, smoke and grease this miraculous electronic way—without vent, duct or window. No walls to break through, it screws into place over your range. Pulls the air in through permanent heavy-duty aluminum mesh filters. Baffle strainers, too. Passes it over six special electronic tubes. And out: free of smoke, grease and odors. All odors. Corned beef and cabbage, garlic, frying bacon, too. Actually inhales grease before it can stain your kitchen walls. White or coppertone: with range light. 30" W (above). 36" W, reg. $89.95, now $69.95. 42" W, reg. $104.95, now $84.95. $20 off our stainless steel Puritrons, too. Money-back guarantee. U.S. Pat. 2,855,841-2,395,057. Other pats. pend.



Reg. $299.95 4-pc. foam sectional

How's this for dramatic luxury? Cushions are soft, shape-holding foam, backs are thickly padded.

$168.00 W.T.



Reg. $249.00 6-pc. living room set

You get the lounge chair, the platform rocker and the sofa that converts to a roomy bed for 2! Colonial styling, nutmeg finish.

$168.00 W.T.



Reg. $149.95 4-pc. modern bedroom

The fine grain and bright brass pulls make this a standout! Get the bookcase bed, chest, double type dresser and mirror.

$98.00

HUNDREDS AND HUNDREDS OF BARGAINS DURING THIS OUR GREATEST SALE!

NO MONEY DOWN • 36 Mos. to Pay

TRANSISTOR RADIOS $6.95 | TABLE RADIOS $7.88

3 ROOM GROUP 21 Pieces ..... Just $229.95

LIVE RADIO BROADCASTS ALL DAY

FURNITURE CENTER

214 So. Tejon
ME 6-2361

COLORADO SPRINGS' LARGEST AND NEWEST FURNITURE & APPLIANCE STORE

"WHERE PRICE HISTORY IS MADE"

DOORS OPEN 1:00 P.M. CLOSE AT ??

Goodwill Serves 64 Persons in Six-Month Period

Goodwill Industries, 15 W. Cucharras Ave., has reported that 64 different persons were served by the organization in the first six months of 1962.

The personnel report, dated July 31, covers the time from Jan. 1 to June 30.

The 64 persons include those who were with Goodwill Industries temporarily, those who are still with the organization, and those who have successfully found other employment.

The report is designed to show what Goodwill Industries is capable of doing in Colorado Springs by giving a handicapped person a chance to learn a new trade, develop new work habits, adjust to a working situation, develop confidence in a work situation and be self - supporting.

Nineteen of the 64 were receiving public assistance when they were referred to Goodwill. According to the organization, these were people, who for various reasons, could not hold a job in normal industry.

"We have accepted them," said executive director Kenneth Olson, "given them a job to do, and then had them experience the various pressures demanded by industry to prepare them for normal industry.

"Some were not ready for our program and were referred to other agencies. Others stayed who would need a more permanent sheltered environment, and others found employment in normal industry."

Persons accepted by Goodwill were referred mainly thru the Department of Vocational Rehabilitation, which has an agreement with the agency, where persons are screened first as to whether they will profit by Goodwill's program, and secondly, if they are considered unemployable in normal industry.

The report listed 10 persons as being not ready for the Goodwill program, and listed six who were successfully placed in normal industry.

During the last six months, 14 different classifications of handicaps were seen in the categories of physically handicapped, mentally retarded, and emotionally disturbed. Both men and women are being accepted with various handicaps, the report said.

Seventeen policies of life insurance were in effect for a total of $25,000 coverage. Under the agency's group plan, employees are eligible for insurance without a physical examination.

The report listed total wages of $27,913.75; FICA, $869.47; federal withholding tax, $2,575.53; and Colorado withholding tax, $289.25.

The number served daily was listed as 35.

Olson said that by opening another store at 2328 E. Platte Ave., "we have been able to increase the number of persons served. It is partly thru this increase of material that we are able to expand our program."



GEORGE E. ROE

* * *

George E. Roe To Study at Boston Under Scholarship

George Roe, Wasson High School mathematics instructor, has been awarded a scholarship by the National Science Foundation for further advanced study during the academic year 1962-63.

Roe will pursue additional graduate study in the field of mathematics at Boston College. He will be working in the field of new approaches in mathematics that are being researched and experimented thru the School Mathematics Study Group, first advanced through study at Yale University.

Roe's opportunity for study was further enhanced by the recent policy of the Board of Education of School District 11 permitting sabbatical leave for a limited number of professional personnel who wish to do additional graduate study.

Roe, who is a District 11 high school graduate, has been a teacher in the local system since 1961, having taught at North Junior High School before his assignment at Wasson High. He is the son of Frederick Roe. His wife Wanda is the daughter of Mr. and Mrs. Raymond Penoldt.

Mr. and Mrs. Roe and their three children will leave Monday for Boston.

Springs Navy Men Return From Tour

Two Colorado Springs Navy men returned to San Diego, Calif., July 25 aboard the aircraft carrier USS Bennington after her sixth - month deployment with the Seventh Fleet in the Western Pacific. They were Lieut. Commander William E. Inzer, son of Mr. and Mrs. W. A. Inzer, 210 S. 18th St., and Stephen W. Metcalf, electricians's mate fireman apprentice, son of Mr. and Mrs. Clarence Metcalf, 96 Everett Dr.

The anti - submarine warfare support ship delivered over 52 tons of donated clothing, books, food and medicine to Japan, the Philippines and Hong Kong. The deliveries were part of the ship's support of "Operation Handclasp," a private program for destitute people in the Far East.

The Bennington participated in various anti - submarine warfare exercises with the Seventh Fleet.

The United States has about 110 million persons of voting age.



WALTER E. GEIST

* * *

Walter E. Geist Here on Leave

Marine Lance Cpl. Walter E. Geist is renewing acquaintances in the Pikes Peak Region on a 27 - day leave from the U.S. Marine Corps.

Lt. Cpl. Geist recently received a High School Equivalency Certificate for successfully passing the United States Armed Forces Institute's five - battery high school level tests.

Geist, the son of Mr. and Mrs. Jake Geist of 832 E. Willamette Ave., joined the Corps in July, 1960, reporting to active duty the following Sept. 19. He received his four months of recruit and individual combat training at San Diego and Camp Pendleton, Calif. Geist then was graduated from aircraft familiarization, mechanical fundamentals and hydraulics specialist schools, all at Memphis, Tenn.

After his leave he will return to his duties as a hydraulics specialist with Marine Medium Helicopter Squadron 462, Marine Corps Air Facility, Santa Ana, Calif. His unit will soon board the helicopter carrier Iwo Jima for training and maneuvers. The Iwo Jima took part in the recent atomic tests at Johnson Island in the Pacific.

Medicare Compromise Voted in Regina

REGINA, Sask. (AP)—A special session of the Saskatchewan Legislature enacted last week amendments to the controversial medical care insurance law agreed upon last week by the province's Socialist government and the medical profession.

In a one-day session, the bill outlining the amendments was adopted without a dissent.

The amendments permit doctors to practice privately, allow voluntary nonprofit health insurance plans to operate alongside the government plan and strip the government's medical insurance commission of many regulatory powers.

Most of Saskatchewan's 25 private doctors went on strike July 1 when the law became effective. The boycott ended after the government and the Saskatchewan College of Physicians and Surgeons signed a 29-point agreement July 23 providing for the changes in the law.

Participation in the tax-supported government plan will still be compulsory for most of Saskatchewan's 525,000 people. But doctors can now accept or refuse patients who are beneficiaries of the plan.

RANDALL IN NEW PIC

HOLLYWOOD (UPI) — Tony Randall has been signed to play artist, author and raconteur Alexander King in Warner Bros. forthcoming film version of King's book, "May This House be Safe From Tigers."



You'll find more shopping values downtown —and you'll find plenty of free parking, too. Just drive into any downtown parking lot, then have your parking stub stamped at each of the "Park and Shop" merchants where you shop, for one hour free parking. There's no limit to the number of hours you park free.

PARK & SHOP Downtown



DALE L. BROLLIER

* * *

Brollier Will Take Radar Course

Airman Basic Dale L. Brollier, son of Mr. and Mrs. Glen F. Brollier, 111 Pawnee Ave., Manitou Springs, is being reassigned to the United States Air Force technical training course for radar operators at Keesler AFB, Miss.

Airman Brollier, who has completed his basic military training Lackland Air Force Base, Tex., was selected for the advanced course on the basis of his interests and aptitudes.

He is a 1962 graduate of Manitou High School.

Harold F. Biestek Second Lieutenant

Harold F. Biestek of Denver, son of Julian M. Biestek, 330 E. High St., has been commissioned a second lieutenant in the U. S. Air Force and awarded silver navigator wings following graduation from navigator training at James Connally Air Force Base, Tex.

Lt. Biestek was named distinguished graduate of his class.

He received the Air Training Command Commander's Trophy and the Daughters of American Colonists Award.

The lieutenant, a former student at North Denver High School and the University of Denver, received radar and celestial navigation training in Air Force T-29 "Flying Classroom" aircraft. Following a brief temporary duty period at Stead AFB, Nev., for survival training, he will be reassigned to Japan for duty.

JayDee Reinert Enlists In U.S. Air Force

JayDee Reinert, son of Mr. and Mrs. Charles Reinert of 1606 Highland Way, recently enlisted in the U. S. Air Force. He will undergo his initial phase of basic military training at Lackland AFB, San Antonio, Tex. Following basic training he will be sent to an Air Force Technical School for training in an Air Force Administrative specialty.

He chose this area of training based upon the results of AF Aptitude tests he took prior to enlisting. He is a graduate of Cheyenne Mountain High School and attended Mesa Junior College in Grand Junction.

CHURCH LAND GIVEAWAY

SANTIAGO, Chile (AP) — All farmland owned by the Roman Catholic dioceses in Chile is being given to the tenant farmers who have been working it.

Saying the church is making a great sacrifice in givin up its land, Bishop Manuel Larrain of Talca, said some critics have called the step "visionary," but he added:

"To those who criticize and are afraid, I say that the work will be a success precisely because it is not easy. That is the Christian answer . . ."

Kansans to Hold Picnic Saturday In Manitou Springs

A popular and well - attended yearly summer event since early in the century, the annual Kansas Family Picnic will this year be held from 11 a.m. to 5 p.m. Saturday in Soda Springs Park in Manitou Springs, where the picnic lunch will be followed by program in the park auditorium.

The affair is open to all Kansans, former Kansans and their friends. Those attending will furnish their own picnic lunches and table service, and following a custom of long standing, the City of Manitou Springs will furnish free coffee to all guests. Numerous tables are placed in the picnic area, and these may be chosen by guests in order of their arrival at the park.

Since many tourists have no table services and no means of preparing picnic lunches, some Manitou Springs restaurants prepare and sell box lunches for those desiring them, and the women of St. Andrew's Episcopal Church will prepare "sack lunches" containing a turkey sandwich, a ham sandwich and potato chips, which will be on sale for a nominal fee after 11 a.m. at the park.

The program will start at 1 p.m., when a welcome will be extended to all guests by Manitou Springs Mayor Earl Pitcock. A response to the welcome will be given by S. Ray Miller, vice president of the Kansas Picnic Association, who will act as master of ceremonies. The Rev. C. Henry Christopher of St. Andrew's Episcopal Church has been asked to give a short invocation.

Ernest L. Larson of Salina, Kans., president of the association, who was ill last summer and unable to be present, is in Manitou Springs this summer and will greet the audience before Miller starts presiding.

Eric A. Finstrom Colorado Springs tenor who studied music at Bethany College in Lindsborg, Kans., will sing a group of solos, with Mrs. Adele Unzicker as his piano accompanist. Mrs. Unzicker also will play the accompaniment for group singing of the Kansas song, "Home on the Range," and "America the Beautiful," which was written by the late Katharine Lee Bates, English instructor at Wellesley College, after a view of the sunrise as she stood on Pikes Peak.

Misses Roseann and Matilda Ladurini of Highwood, Ill., accordionists who have played previously for the Kansas picnic, are again in Manitou Springs for summer vacation and will play a group of solos and duets. Miss Roseann Ladurini has won a number of gold medals and other awards in national competition with her accordion playing.

One feature, always popular at the picnic, is the arrangement of tablets placed according to counties for registration of all Kansans and former Kansans, and another tablet for out - of - state visitors. All persons attending are asked to register names and addresses, and most of those present derive great pleasure and satisfaction from scanning the lists to find names of personal friends who also are on the picnic grounds.

Mrs. Gladys H. Carlson is secretary and Miss Frances Graham treasurer of the Kansas Picnic Association. A nominating committee has been appointed, and at the conclusion of the program will present a list of suggested officers to be elected for the coming year.



ROY C. FOLAND

* * *

Roy C. Foland To Greenville, AFB

Airman Basic Roy C. Foland, son of Mr. and Mrs. Bernard D. Foland of 2811 Merry Lane, is being reassigned to the United States Air Force technical training course for medical service specialists at Greenville AFA, Miss.

Airman Foland, who has completed his basic military training here, was selected for the advanced course on the basis of his interests and aptitudes.

The airman is a 1962 graduate of Manitou High School.

President Is Being Urged to Visit Colorado

WASHINGTON (UPI) — President Kennedy is being urged to stop in Colorado during his trip to the West Aug. 17-19, it was reported here.

According to reports, Kennedy was being urged to stop in Colorado—probably in Pueblo—to sign the Fryingpan-Arkansas reclamation bill if it is approved by the Senate Monday, as expected.

The bill, which finally is on the verge of passing after a decade of ups and downs in Congress, would authorize a $170 million diversion of water from the Western Slope to the Arkansas Valley of southeast Colorado.

Reports here were that Gov. Steve McNichols of Colorado was pressing the invitation.

The White House announced two stops on the President's Western trip Friday—one in South Dakota and one in California—and said others would be announced later.

Press Secretary Pierre Salinger said that on Aug. 17 the President would visit the Oahe Dam outside Pierre, S.D. Kennedy will turn a switch starting electric current flowing from the dam through transmission lines into states of the upper Midwest.

On Aug. 18 the President will speak during ground breaking ceremonies for the San Luis project at Los Banos, Calif.

The project is a federal-state cooperative undertaking in which a dam and about 100 miles of canals will be added to the California state water plan.

Kennedy is scheduled to visit the dam at noon Aug. 18.

The White House said final plans had not been made for the nights of the 17th and 18th. But the President is expected to leave California the night of Aug. 19.

One of the primary purposes of the so called "non-political" trip is to generate public support of the administration's program in Congress and thus encourage the election of House and Senate members friendly to the Kennedy program.

Try a GT Classified Ad—632-4641

SHOP MONDAY - NOON UNTIL 9 P.M.

Regular $2.49 Boys' Cotton

Denim Jeans

2 Days Only

1.97

SEARS ROEBUCK AND CO.



Sturdy, 100% cotton denim jeans are sanforized. Front pockets of boatsail cotton drill . . . riveted and bar tacked at points of strain to give really rugged wear. Triple stitched western style. Regulars and slims, sizes 6-16.

NO MONEY DOWN
on Sears Revolving Charge Account

$1.99 100% Cotton
Knit Shirts

2 Days Only! $1



Tremendous value! 100% cotton knits in a wide range of colors. Continental and regular collar styles. Short sleeves. Sizes 8-20.



Cushion Foot Crew Socks
3 PAIR $1

100% combed cotton socks with comfort crew socks. Nylon reinforced toe and heel.



Slim Continental Style
Bark-Weave Trousers

Boys' Sizes 6 to 16 — 2 for $5

Sturdy wash 'n' wear cottons, with texture interest. Mercerized and Sanforized Medium blue, green or black. Sizes 6-16. to keep their fit. Extended waistband.



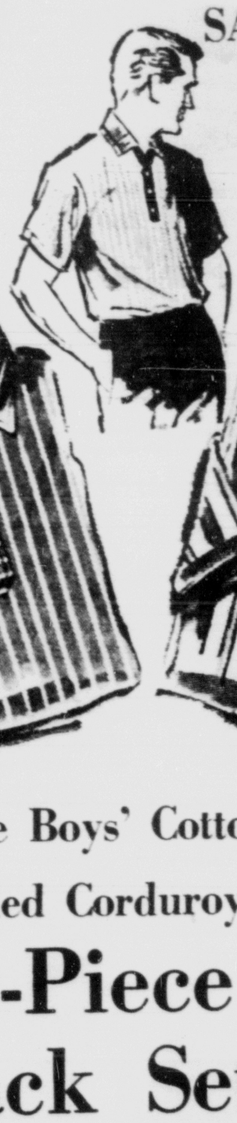
Vested Corduroy Sports Suit

Sears Price 17.88

Choose Olive or Tan

Handsome vertical wale all-cotton corduroy. Styled in the best Traditional spirit with plain front trousers . . . natural shoulders . . . matching vest. Regular and long sizes.

SAVE 35%! Men's
Cotton Knits



2 for 3.90

Regular $2.98 each

Designed for comfort . . . built for action . . . the season's smartest new knitwear fashions. Bold stripes in handsome colors. Choose lime, lemon, orange, blue, green, black, tan and white in the most up to date collar styles. Small to large sizes.

Little Boys' Cotton Lined Corduroy
2-Piece Slack Sets



Sears Price 2.99

These goodlooking cotton corduroy boxer style slacks are lined wth the same pattern as the long-sleeve cotton flannelette shirt. Slacks back pocket. The 1-inch turn-up cuffs allow for growth, too. Shirt has button cuffs, lined collar holds its shape. Well tailored! Choose them in 7 new colors. Sizes 2-6x.

NO MONEY DOWN
on Sears Revolving Charge Account

Shop at Sears and Save
Satisfaction Guaranteed or Your Money Back

SEARS 100 SOUTHGATE CENTER • MElrose 2-5566 • "REALLY FREE PARKING"

Save HERE - Earn MORE!

The Best Premium of All

4 3/4%

FREE! (NEW SAVINGS ACCOUNTS)
Ask about your free Rogers Silverplate place setting, (new pattern), plus . . . your free Golden "Quik-Coin" Purse!

Golden Savings & Loan
intends to continue paying current
4 3/4% Dividend Per Annum Compounded Semi-Annually
For the Period Starting July 1st and Ending Dec. 31, 1962

Your Savings Insured by an Agency of the Federal Government

SAVE BY THE 10th — EARN BY THE 1st!

GREAT WESTERN INVESTMENT CO.
AGENT

301 S. Weber — Colorado Springs, Colorado
Phone: MElrose 6-3439

Kansas Told Air Force To Spend Money There

WASHINGTON (UPI) — The Air Force notified Sen. Frank Carlson, R-Kan., Friday it had obligated more than $18.5 million under two incremental contracts with much of the money to be spent in his state.

Carlson said the Boeing Company received orders to do $3,125,000 worth more work on a B-52 contract, bringing the total to $188,744,223.

The other award—an increment of $15,380,000—went to the Martin Company of Denver. The money will be spent on installation and checkout of Titan II missiles at McConnel Air Force Base, Kan., Little Rock (Ark.) Air Force Base, and Davis - Monthan Air Force Base, Ariz.

For a warm-weather lunch, hard-cook eggs early in the morning. At noon serve them sliced with lettuce and drained canned asparagus for a salad. Pass French dressing.



TO GET MATE — A female Gemsbok is expected to arrive in the United States at any time, as a mate for this fine male at the Cheyenne Mountain Zoo. The Gemsbok is considered by many zoologists to be the most beautiful of all African antelope. (Photo by McIntyre)

Colorado Sergeant Not Released by Reds

DENVER (UPI) — The Rocky Mountain News reported today it had learned that a Colorado Army sergeant missing in Laos is not one of the five American prisoners to be released by the Laos government next week.

The sergeant, Gerald Biber, is the son of Mrs. E. Anson Thomas of Grand Junction. He has been missing since April of 1961.

Buy or sell through a Gazette Telegraph Classified Ad—632-4641

SHELLED

TAIPEI, Formosa (AP) — Chinese Communist batteries shelled Quemoy Island Friday night for the first time in a week, the Nationalist Defense Ministry said today. Seventy rounds were fired in a period of one hour and 45 minutes.

Steelworkers' Chief Renews Shot Week Plea

PITTSBURGH (AP)—David J. McDonald, president of the United Steelworkers, renewed his plea Friday for a shorter work week to absorb the impact of automation and provide more jobs.

"Job and income security are the primary objectives of our union," McDonald told the grand area convention of the Fraternal Order of Eagles.

"We believe a shorter work week with no loss in income is a necessary step to accomplish our purpose and we feel that the national administration ultimately will recognize the validity of this belief," McDonald said.

"We do not seek shorter hours merely to allow man more time to be idle. We believe that shorter hours are required to absorb the impact of automation and to provide the opportunity for the millions of young people who will be added to the work force year-by-year.

"I am confident that again, as it was in the past, the Eagles will stand shoulder-to-shoulder with the United Steelworkers of America in support of the drive to eradicate the critical problems our nation faces.

"In fact, I predict now, with no prior knowledge, that the resolutions of this convention on the common problems we face jointly will be in essence the same as the action our union will take at our 11th constitutional convention a month hence."

McDonald received the Eagles annual Green-Murray award for outstanding leadership and statesmanship. This award is presented each year to a labor leader in memory of the late William Green, former president of the American Federation of Labor, and the late Philip Murray, former president of the Congress of Industrial Organizations.

D'OYLY CARTE VISIT

NEW YORK (AP) — The D'Oyly Carte Opera Company opens a 21-week American tour in Los Angeles Aug. 13. The 16-city swing is the renowned Gilbert & Sullivan troupe's first visit to this country in seven years.

The report is to include "The Mikado," "The Pirates of Penzance," "Iolanthe" and "The Gondoliers." The tour winds up with a four-week run in New York starting Nov. 13.



STUDENTS FROM SPRINGS — Vincent J. Bilotta of 1006 Milky Way Dr., left, is shown here with six of his students from Roy J. Wasson High School in the copy room of the Columbia Missourian during the summer seminar for high school journalism teachers and publications advisers at the University of Missouri School of Journalism. Holding a picture from the Unifax machine, which transmits pictures for newspaper reproduction, is Jani Weatherly, 3100 Northwood. Others, from left, are Alan Hazlett, 2212 Pheasant Pl.; Patricia Casey, 4306 N. Weber St.; Larry Ferguson, 830 N. Foote Ave.; June Lienemann, 930 Sunset Rd., and Marilyn Jones, 2605 Chelton Rd. Bilotta, one of two 1962 Newspaper Fund Fellows enrolled in regular journalism graduate courses this summer, is studying magazine production and editorial writing. The Colorado Springs group was one of those from the greatest distance at Columbia.

"Harlem," a drawing in the "New York, 2 A.M." exhibition by Harvey Schmidt is one of the views of New York as seen by the famed artist - illustrator whose works will be on display at the Colorado Springs Fine Arts Center thru Aug. 20.

Car Hits Auto Stopped at Light

A car driven by John S. Roberts, 47, Route 1, collided with a vehicle stopped at a red light signal about 3 a.m. Saturday on Fillmore Street, just east of U.S. Highway 85-87, according to the Colorado State Patrol.

State Patrolman Kenneth W. Shiflet, investigating officer, reported that Roberts apparently fell asleep and his car hit the rear end of a vehicle driven by John R. Bronnenkant, 17, of Sante Fe, N.M. The force of the impact knocked Bronnenkant's car about 33 feet and damage to the vehicle was estimated at $500.

Bronnenkant was treated at the scene of the accident for abrasions on the left shoulder and right leg. Two occupants in his car, Boyd W. Coleman Jr., 18, 2311 N. Union Blvd., and Phillip E. Rader, 17, 2318 N. arragut Ave., complained of back and head injuries and were advised to consult their personal physicians.

Roberts complained of a hip injury. Damage to his car was estimated at $250.

Sharon Kay Ritchie Undergoes Surgery

CHICAGO (AP) — Sharon Kay Ritchie of Denver, the 1956 Miss America, was released from a hospital here Friday following corrective surgery on her left eye.

The eye was injured in a childhood auto accident.

She entered the hospital Tuesday after completing a summer theater engagement in suburban Evergreen Park.

Black Forest Man's Car Damages Pole

Thomas Carlton Dewey, 20, of 32 Buckskin Lane, Black Forest, was charged by Colorado Springs police with damage to city property and careless driving when the car he was driving hit a utility pole at 200 N. 30th St. about 5 a.m. Saturday.

Dewey was traveling south on 30th Street when his car went over the curbing, hit the pole and broke it at the base, knocking it five feet. Dewey told police he had been sick all day Friday and didn't feel well Saturday morning when the accident occurred. He is to appear in Municipal Court on Monday.

Ever garnish cooked buttered spinach with sieved hard-cooked egg and anchovy fillets? Nice for company.

"PRICE" .... plus ....

Personal service
Respect
Integrity
Consideration
Experience

THE LAW MORTUARY
116 N. NEVADA MElrose 2-6671

OPEN TODAY -- SUNDAY 12 Noon to 6 P.M.

$179.00 VALUE
7-PC. BEDROOM GROUP



• Large Double Dresser
• Large Mirror
• Bookcase Bed
• 180-Coil Mattress
• Matching Box Spring
$95
• 2 Boudoir Lamps • 4-Drawer Matching Chest $28

$198.00 VALUE 7 PC. LIVING ROOM GROUP

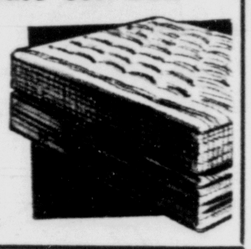


Sofa-Bed & Matching CLUB CHAIR, 2 END TABLES, COFFEE TABLE, 2 LARGE TABLE LAMPS $115

25c & 29c Value, Assorted COLORFUL BUTTONS .. per card 15¢
$4.27 Value, SURE-FIRE SPARK PLUGS. All Sizes $1.25
69c Value, 9-Volt TRANSISTOR RADIO BATTERY ..... 30¢

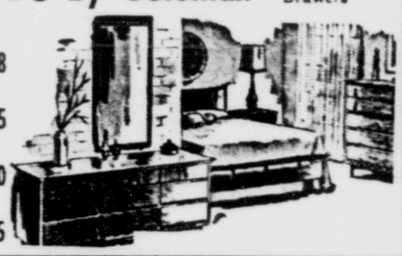
$39.95 Value, 7" POWERHOUSE ELECTRIC SAW $19.50
$12.95 SILEX STEAM & DRY IRON 1-Year Guarantee $8.25
$8.95 Value, FOLDING OAK PATIO ROCKER $3.75

LESS THAN HALF PRICE!!
Health-O-Pedic 837-Coil
QUILTED MATTRESS & MATCHING Box Spring $78
20-Yr. Guarantee



SUPERIOR QUALITY BEDROOM SUITES OF BEAUTIFUL WOODS by Coleman All Dust-Proof Drawers

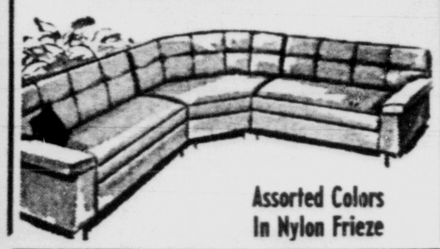
$212.00 SOLID HARDWOOD DOUBLE DRESSER SET, Ass'td. Finishes .. $138
$238.00 DANISH MODERN WALNUT DOUBLE DRESSER SET $155
$269.00 DANISH WALNUT TRIPLE DRESSER SET $170
$259.00 CHERRY WOOD EARLY AMERICAN and Other Styles $175



ROOM SIZE CARPETS

9x12 Viscose $19
9x12 Nylon ..... $28 & up
9x12 Firth Axminster $42.50
12x15 Nylon $59

$239.00 VALUE
BEAUTIFUL 3-PIECE SECTIONALS $135
Reversible Foam Cushions



Assorted Colors In Nylon Frieze

$79.00 VALUE 7-PC. DINETTE
LARGE TABLE WITH LEAF, 6 CHAIRS $48 and up



$19.95 POLE LAMPS $5.75
Black or Brown Made in U.S.A.



All Brass Pole Lamps $8.50

$29.95—45-PC. BEAUTIFUL MELMAC DINNERWARE, 8-Place Setting, 3 Patterns to Choose From $14.50

$1.98 Value, CHENILLE BEDSPREAD Full Size, Ass'td. Colors $2.75

$1.99 Value, Cut Those Weeds!! WEED GRASS WHIP $1.35

$2.00 Value, Assortment of 25 WET & DRY TROUT FLIES ..... 25 for $1

$9.95 Value, HI-FI ELECTRIC PERCOLATOR With Westinghouse Thermostat Makes up to 15 Cups $6.25

SHOP THE MOST INTERESTING SPOT IN TOWN!
Thousands of Items. All at Low Prices. You Never Pay Retail Prices for any Article. Bankrate Financing & Lay-Away

...Nobody!! But NOBODY!! Undersells...

CHICAGO OUTLET FACTORY

OPEN DAILY 9:30 A.M. to 6:30 P.M.
FRIDAYS UNTIL 8 P.M.
SUNDAYS 12 NOON TO 6 P.M.

601 EAST LAS VEGAS — Free Parking Right at the Door!

DOWNTOWN VALUES DAYS
TOMORROW — MONDAY
Register here for the TEN (10) $25.00 Downtown Values Day Gift Certificates
DON'T MISS THIS ROUND-UP OF TIMELY SPECIALS!

Kent Ventilaire AIR COOLED CAR SEAT CUSHION for cool, comfortable driving 1.69

19.95 G-E Electric TOOTHBRUSH 14.95

Sportsman CIGARS Olympic Bankers $5.00 Box of 50 for 2.59

Helene Curtis Shampoo Plus egg 12-oz. bottle REG. 1.59 1.00

5c TEDDY BEAR or TOFFY NUT CANDY BARS 10 for 25¢

Technicolor COLOR FILM 127-120-620 FILM PROCESSING PRINTING ALL FOR 3.69

Mint Flavored Milk Of Magnesia Tablets Bottle of 250 for 49¢

3.69 SAFFLOWER OIL CAPSULES with Vitamin B-6 250 capsules 2.98

1.50 ADORN Self-styling HAIR SPRAY with free "Pouf" brush BOTH FOR 1.00

9-Pair SHOE RACK Helps keep closet orderly 98¢

ARTIFICIAL FLOWERS 5¢ to 79¢

AUTO CLOTHES ROD telescopes to fit all cars 98¢

Mat-a-Floor LINOLEUM RUNNER 27-in. wide, 5-feet long. Easy to cut easy to clean Attractive for 100 uses! 98¢

RALPH'S DRUGS 15 South Tejon "Everyday Low Prices"

43c BAND AIDS PLASTIC STRIPS New air vents for faster healing 29¢



RADAR AIRMAN — Airman 3.C. Oren W. McClure, son of Mr. and Mrs. C. D. McClure, 1209 Richards Ave., Stratton Meadows, was named radar operations man of the month in July at Kume Shima, Iwo Jima. He is a 1959 graduate of Harrison High School and has been in the service about a year. Before entering the Air Force he was employed as a checker by King Soopers. He is scheduled to return to the states next February.

FUND GIVES AID

NEW YORK (AP) — Aid totaling $380,133 was given 10,296 needy performers by the Aactors Fund of America during the past year.

The welfare organization made the report at its annual meeting. Vinton Freedley was reelected president, with Gilbert Miller, first vice president; and Katharine Cornell, second vice president.

Navigation Revolutionized By Invention of Compass

By LYNN POOLE
The Johns Hopkins University

The invention of the compass was probably the greatest advance in the history of navigation. Before the days of the compass, sailors in western waters could rarely venture beyond sight of land, and only where the skies were clear and the winds constant were open sea voyages possible.

The compass, like paper, gunpowder, arabic numerals and other civilization - changing devices, was not brought into general use overnight. Its origins have been obscured by time and legend, and credit for its invention has been variously ascribed to the Chinese, Arabs, Greeks, Etruscans, Finns and Italians.

The first state in the invention of the compass occurred when a magnetized needle was attached to a floating chip of wood. However, that posed a problem of how to combine such a needle with other elements to make a useful compass.

By the latter part of the 13 century, the compass was being used on the Mediterranean Sea, primarily because there was a need for navigational aids there. Conditions in the Indian Ocean and the Baltic Sea were such that the navigators who crossed from India to Arabia had clear skies and steady winds, while those in the Baltic could find their way by lead and line.

To the mariners of the Mediterranean, the compass had a significant economic impact. Dr. Frederic C. Lane, professor of History at the Johns Hopkins University and a noted authority on maritime history, recently studied some of the records of the 13th and 14th century Italian ports in an effort to determine just what the invention of the compass meant to these seafaring people.

"In the Mediterranean, an immediate sequel to the invention of the compass was increased navigation during the winter months," Dr. Lane says.

From October to April, when skies were generally overcast in this area, the ancient Greeks and Romans had pulled their long ships ashore and tied up their heavy merchantmen. This practice continued thru the 13th century.

"But," says Dr. Lane," in the 14th century we find a different rhythm of voyages. Altho the very worst weather was avoided if practical, Venetians and Genoese regularly took the risks of sailing under overcast skies in order to use the months in which the winds were favorable to their Levant (eastern Mediterranean) voyages."

The records of Venice, Genoa and Pisa show ships at sea all year round. The traditional closing of the sea in winter had been shattered by the use of the compass.

Dr. Lane, who will present his findings to the International Congress of Maritime History next month in Venice, further pointed out that one other European voyage, the crossing from Cape Finisterre, Spain to the English Channel was made easier by the compass.

Evidence for both the winter voyages in the Mediterranean and the crossing from Spain to England comes in the closing decades of the 13th century. At the same time, the first clear references are made to the use of nautical charts and navigational tables.

The mariners of the 13th and 14th centuries were becoming aware of the possibilities of long-distance navigation with the compass and other navigational aids. They began at this time to refine navigation — a refinement which eventually led to transoceanic voyages and the Age of Discovery.

(FROM FILE 7 is a weekly feature distributed by The Johns Hopkins University, Baltimore, Maryland).

Larry Dennis Cook Enlists in Air Force

Larry Dennis Cook, son of Mrs. Gladys Lucas of 1019 E. Williamette Ave., was recently enlisted in the U.S. Air Force.

According to T-Sgt Bruce S. Adams, local Air Force Recruiter, cook will undergo initial basic training at Lackland Air Force Base, San Antonio, Tex. Following basic training he will be sent to an Air Force technical school or to a duty station for on-the-job training in an Air Force Administrative specialty.

Cook, a recent graduate of Palmer High School, chose his career area based upon the results of AF Aptitude tests taken before enlistment.

Capt. Ronald W. Miller Completes Course

Army Capt. Ronald W. Miller son of Mr. and Mrs. John R. Miller, 2620 Lark Dr., recently completed the Army - Air Force exchange operations course at the Quartermaster School, Ft. Lee, Va.

Capt. Miller received instruction in the general management and operation of installation exchanges and exchange facilities.

The 29 - year - old captain is a 1951 graduate of Cheyenne Mountain High School and a 1955 graduate of the University of Wyoming.

NEW PLAY FOR ELAINE

NEW YORK (AP) — A second London show is awaiting Elaine Stritch, the American star now appearing in West End production of "Sail Away."

William Marchant, author of "The Desk Set," has tabbed Miss Stritch for the top role in his new play, "Who? Where? What? Why?" The drama concerns five persons summoned to testify at a trial somewhere in Europe.



Hammond Spinet Organ, from $995 F.O.B. factory.

You can select a Hammond Organ that will blend in perfectly with your present home decor. Available in an unusually wide variety of wood finishes (warm, hand-rubbed finishes comparable to the finest furniture), a Hammond Organ is truly a striking addition to any home. Also, each wood finish has a different design—many of them are award-winners—to assure you of graceful styling for traditional, provincial, contemporary, or mix-'n-match decor.

Space? Hardly a problem since the compact Hammond Organ is about the size of an ordinary desk.

But once the Hammond Organ is in your home, you'll quickly discover it's much more than an attractive conversation piece. When you begin playing your favorite songs on the Hammond—and *you will*, even if you've had no previous musical training—you'll make the Hammond Organ the focal point of any room in your home.

Stop in soon and look the complete Hammond Organ line over. Check the fine craftsmanship, hear it's beautiful tones—even play it (you'll be playing in less than ten minutes)! You'll find that the "*new sound of music is you at a Hammond.*"

Easy Terms

The COLORADO SPRINGS MUSIC COMPANY
110 NORTH TEJON ME 3-1563

Preferred Risk Mutual INSURANCE COMPANY

SPECIAL HOMEOWNERS PROTECTION FOR

Total-Abstainers Only

Home Protection $20,000	Garage $2,000	Personal Property $8,000	Property away from Home $1,000
Additional living Expense $4,000	Family Liability $10,000 250 Medical 250 Property	Theft YES	Glass & Vandalism Yes

YES, THAT'S RIGHT $45,500 protection — and for only **$74.20** per year. Still lower rates are available if less protection is desired in Colorado Springs.

FURTHERMORE, your present fire policy is transferable to this plan immediately with credit given for any premium you have already paid, and it doesn't matter whether your premiums are on a monthly basis or annual basis.

FAMILY SECURITY and RETIREMENT plans are now available also for Non-Drinkers through Preferred Risk.

PREFERRED RISK AGENCY
PREFERRED RISK MUTUAL INS. CO.
3400 N. Nevada CALL US ME 4-6625



Lyle Sterling—Treasurer/Sales



Sales: Barrie, White, Love, Bockman, Sterling, Coupens, Money



Office Staff—John VanSyckel, Joan Brown, Lee McBride



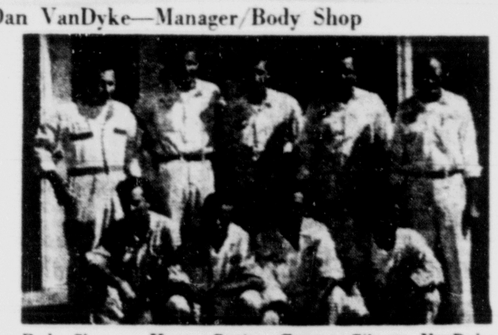
Sal Cimino, Asst. Service Manager — Gene Fisher, Service Manager



Service—Fisher, Clear, Louder, Knopp, Johnson, Cimino, Nichols, Webb, Reinhardt, Wheeler, Latham, Henderson, Farris



Dan VanDyke—Manager/Body Shop



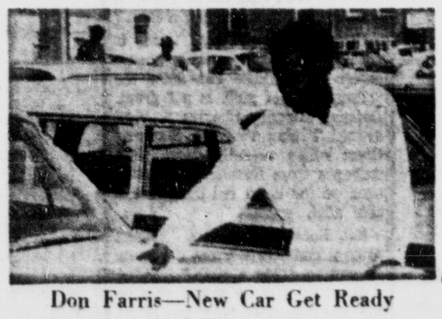
Body Shop — Hoare, Senior, Connor, Silvers, VanDyke, Music, VanDyke, Rowley, Lacey



Bob Gutchess—Manager/Parts



Wes Henderson—Used Car Reconditioning



Don Farris—New Car Get Ready

Meet the people who have earned the confidence of thousands of Colorado car owners

THEY REPRESENT

MONEY OLDSMOBILE'S MOST VALUABLE ASSET!

Our most important asset never appears on a financial statement . . . for it's not a showroom, a building, an elaborate piece of equipment, or any part of our physical plant. Our biggest asset is PEOPLE . . . dedicated, honest individuals who have a compelling determination to do the best possible job no matter what the task.

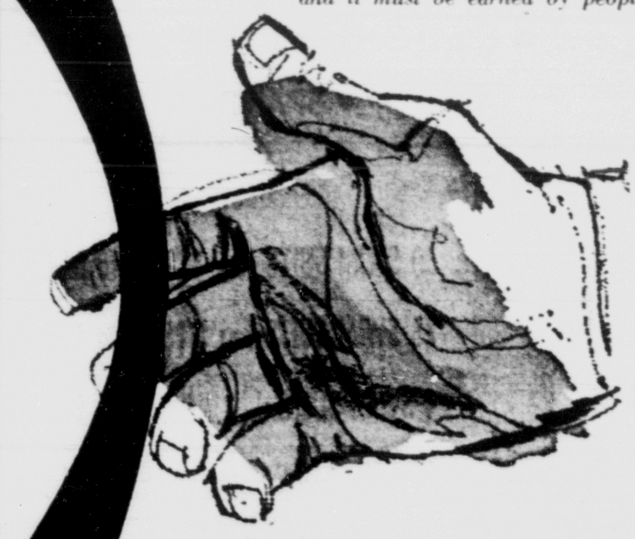
This "human asset" is the only reason Money Oldsmobile has gained its reputation for honesty, integrity, and fairness. It's the reason both Oldsmobile and General Motors have pointed to us as an example of a "quality" dealership. It's the reason so many people unhesitatingly recommend us to their friends and business associates.

The driving force behind this remarkable reputation are the capable and conscientious men and women who have been carefully screened and selected to represent Money Oldsmobile in their various capacities. These employees have accomplished what some dealers have termed "impossible." They have EARNED the respect and confidence of the public in a day when most automobile dealers are looked on with suspicion.

They have accomplished this by being men-of-their-word . . . by living up to promises. Proud of their work, they gladly sign their name to any completed job. In short, they mean business! They will not stand for convenient promises that can't be kept . . . or for irresponsible buck-passing. Mistakes? Sure they make 'em . . . and they are the first to admit it. But, they get things done . . . and they do their best to get them done right.

This group is acknowledged as one of the best teams in the nation. As such, each of them is constantly being approached with offers of "better" jobs. They take these offers as compliments . . . but pass them up in favor of a business climate that they know suits their nature.

Many dealerships have tried to imitate Money Oldsmobile's advertising. But they miss the point! Words must be backed up with actions . . . public confidence must be EARNED not asked for . . . and it must be earned by people.



We firmly believe that the dealer who wins a large following of customers by serving them well doesn't have to change his method of operation with the ups and downs of the economy of the popularity of his make. This, in our case, has proved to be true.

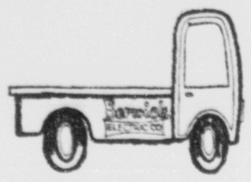
Our steadily expanding business is the best testimonial we have of the capability of our staff to properly serve the customer's needs.

Next time you are at Money Oldsmobile and you see one of our employees, stop and visit with him. He represents the reason so many people go out of their way to do business with Money Oldsmobile . . . He'll enjoy meeting you . . . and you'll enjoy meeting him.

MONEY OLDSMOBILE

"Colorado's Nationally Famous Oldsmobile Dealer"

18 S. WEBER at COLORADO AVE. ME 4-4891 OPEN 8 to 8



Ever wonder why you see so many Berwick trucks around town?

Could be because we have a lot of trucks ..... We do Radio dispatched, too.

Could be because we have a lot of craftsmen ..... We do Experienced ones.

Could be because people know us ..... They do 41 years worth

Could be because we have jobs .... We do Lots.

Could be because we do a quality job ..... Why not find out for yourself.

Call Berwick Electric Company next time you have electrical problems . . . we'll do the job, and do it right.

Count on us.

ME 2-7683 **Berwick ELECTRIC CO** 129 West Costilla

Senators Must Be 'Nuts,' Clark Tells Colleagues

WASHINGTON (UPI) — Sen. Joseph S. Clark, D-Pa., told the filibuster-minded Senate last week it is courting disaster with its habits—and the country must think its members are "some kind of nuts."

Calling anew for moderniate of Senate rules under more direct majority rule, Clark concluded:

"I have long thought that the Senate needs a psychologist. I am beginning to believe we need a psychiatrist as well."

The recent five - day filibuster by liberals opposing the administration's space communications bill, he said, was an "exercise in political futility."

He said it really was a contest between the Senate "establishment" — the leadership plus senior committee members—and those against the satellite bill.

"Such a hassle over prestige throws a monkey wrench into the whole machinery of government" he said. "The normal reaction of the citizen can only be 'what have we got in Congress? Some kind of nuts?'"

To his earlier list of proposed rule changes, Clark said he now would add a provision that the President is always entitled to have a Senate vote on the merits of any major legislative proposal he sends to Congress. In short it should not be bottled up in committee or blocked from Senate consideration by filibuster against taking it up.

JUDGE'S BLOW CRUELEST

LAFAYETTE, Ind. (UPI)—Motorist John Arvin's car was hit 106 times by a train but the cruelest blow was a judge's decision.

The first impact by the Monon Railroad freight train left the auto at such an angle to the track that 105 cars of the passing train each hit it.

Arvin was fined $10 and costs for a traffic violation.

Try a GT Classified Ad—632-4641



CONCERT PERFORMERS—This string trio will be on the program of the student recital Monday and Tuesday nights at Perkins Hall to climax the summer school of the Colorado College music department. Left to right are Sue Fulghum, violinist, of Cleveland, O.; Dale Kempter of Portales, N.M., cello, and Paul Tarabeck of Atchison, Kan., viola. The concerts will start at 8:30 o'clock, and are being held on both Monday and Tuesday nights so all students can participate. (Gazette Telegraph Photo)

* * * * * * * * *

Music Students To Present Two Concerts at CC

Colorado College music department students will be presented in two recitals Monday and Tuesday nights in Perkins Hall. The programs will begin at 8:30 p.m. and will be as follows:

MONDAY

String Quarter op. 18 No. 5 in A Major ..... Beethoven
1st movement: Allegro
Collette Stroka, Suzanne Slavik, violins
Linda Joe Lawrence, viola
Ann Plummer, cello

Romanze in F sharp Major ..... Schumann
Roberta Holman, violin

Preludium ..... Craig
Alex Craig, piano

Concerpiece in D Major ..... Dohnanyi
1st movement:
Allegro non troppo
Edward Laut, cello

Duet No. 2 ..... Stamitz
Andante—Allegro moderato
Sue Fulghum, violin
Mildred Johnson, viola

Sonata in G minor ..... Tartini
Andante
Allegro
Allegro non troppo
Sue Fulghum, violin

Capriccio in F sharp minor ..... Brahms
Dennis Cleveland, violin

Capriccio in C Major ..... Brahms
Courtney Maxwell, viola

Ida Boatright Hutchison, piano

Sonata in A Major ..... Faure
Allegro molto
Edward Laut, cello

William Kirschke, violin

Brandenburg Concerto No. 6 ..... Bach
1st movement: Allegro
William Bagwell, Paul Tarabek, Margaret Ann Smith, 1st violas, Mildred Johnson, Courtney Maxwell, Linda Jo Lawrence, 2nd violas
Edward Laut, cello
Jo Garner Boatright, piano

TUESDAY

Toccata for three violas and cello ..... Tarabek
Mildred Johnson, Courtney Maxwell, Linda Jo Lawrence, violas
Edward Laut, cello

Concerto No. 2 ..... Spohr
Allegro moderato
Dennis Cleveland, violin

String Quarter op. 96 in F Major ..... Dvorak
Allegro ma non troppo
Roberta Holman, violin
Dennis Cleveland, violin
Courtney Maxwell, viola
Edward Laut, cello

Sonata op. 5 No. 2 in G minor ..... Beethoven
Allegro
Ann Sherbondy, cello

Ciaconna ..... Vitali
Roberta Holman, violin

Serenade in C Major ..... Dohnanyi
Marcia (Allegro)
Romanza (Adagio non troppo, quasi andante)
Rondo (Allegro vivace)
Sue Fulghum, violin
Paul Tarabek, viola
Dale Kempter, cello

Sonata for piano ..... Barber
Allegro vivace e leggero
Fuga (Allegro con spirito)
Jo Boatright, piano

Gallegos Lacks Money to Leave Jail in Denver

DENVER (UPI) — Eighteen-year-old Bobby Gallegos, whose murder conviction was reversed recently by the Supreme Court, lacks enough money to get out of jail.

Friday, Dist. Judge Don D. Bowman ruled Gallegos could be released on $10,000 bond. His parents, who have 15 children, were unable to come up with the necessary funds Friday to set their son free.

Young Gallegos was convicted three years ago of a murder committeed when he was 14 years old. He has been in jail since his arrest in January, 1959 for the fatal beating of a 79-year-old Denver man in a $13 robbery.

The U.S. high court ruled that a written confession by Gallegos was not given voluntarily since the youth was held incommunicado in Denver Juvenile Hall for five days while being questioned. But Denver Dst. Atty. Bert M. Keating said he would re-try the case.

Judge Bowman set bond in the case Friday, saying "the presumption of guilt isn't great." He told Deputy Dist. Atty. Ted Borrillo that "it looks like you're going to have a hard time proving a case."

Under Colorado law, bond is not permitted in murder cases unless the defense can show the presumption of guilt is not great. Defense attorney Charles S. Vigil argued Friday that the Supreme Court ruling actually should free Gallegos from further prosecution because the court did not order a new trial.

But Borrillo said that "setting aside a conviction is not the same as setting aside a case."

Bowman said he would rule on the question after receiving briefs from both sides.

Hallmark Headquarters



WRAP YOUR GIFT IN THOUGHTFULNESS

Your gift will be appreciated before it's even opened when you select Hallmark matching gift wraps, ribbons and enclosures. Choose from our colorful collection.

CARDS and GIFTS FOR EVERY OCCASION

MILLER MUSIC COMPANY

114 East Pikes Peak ME 3-3866

S&H Green Stamps



ANNUAL END-OF-SEASON

Sale

SWIM SUITS

COVER-UPS • TOWELS • FUN HATS

OUR ENTIRE STOCK

WE ARE NOT ALLOWED TO MENTION THE NAME BUT YOU WILL RECOGNIZE THE FAMOUS LABEL IN THESE SWIM SUITS.

COME EARLY FOR BEST SELECTION!

• ONE PIECE • TWO PIECE
• COTTONS • LASTEX • KNITS • ORLONS
• SPANDEX • LYCRA

60 SWIM SUITS reg. $10.95 to $14.95	Sale	7.99
76 SWIM SUITS reg. $15.95 to $19.95	Sale	10.99
4 SWIM SUITS ..... reg. $23.95	Sale	12.99
10 COVER-UPS .. reg. $5.95 to $10.95	Sale	3.99
7 BEACH TOWELS ..... reg. $2.95	Sale	1.47
FUN HATS entire stock reg. $1.95 to $3.95	Sale	97¢ to 1.97



JUST ABOUT EVERY STYLE AND COLOR YOU WOULD WANT IN SWIM SUITS IS PRESENTED HERE.

SIZES 5 20 20

PLEZ/ZUR SHOP • LOWER LEVEL

ALL SALES FINAL NO PHONE CALLS, PLEASE

Perkins-Shearer

KIOWA at TEJON — Est. 1872

WHERE THERE IS NEVER A COMPROMISE WITH QUALITY

AUGUST CLEARANCE

Sale

MEN'S SUMMER SUITS

OUR ENTIRE STOCK WHICH INCLUDES MR. COOL, VARSITY TOWN, STANTON AND OTHER FAMOUS BRANDS

WASH 'N WEAR FABRICS, DACRON BLENDED WITH FINE WORSTED, RAEFORD 2/80s, IMPORTED TROPICAL WORSTEDS AND OTHER COOL AND DURABLE SUMMER SUITINGS.

$75 Imported, all wool tropicals, regularly	Sale	59.90
$69.50 Raeford 2/80s tropicals	Sale	54.90
$65 Will-o-wisp Dacron/Worsted	Sale	51.90
$59.95 Dacron/Mohair and Wool Worsteds	Sale	47.90
$49.95 Mr. Cool Dacron/Wool Worsteds	Sale	39.90
$39.95 Wash 'n Wear Famous Brand	Sale	31.90



HERE ARE THE SIZES

	36	37	38	39	40	41	42	43	44	46	48
Regulars	1	3	13	11	9		13	1	10	5	1
Longs	1		2	9	7	2	11		8		1
Shorts		2	4	1	3	-					
Portly										1	

ALL SALES FINAL NO PHONE CALLS, PLEASE

Perkins-Shearer

KIOWA at TEJON — Est. 1872

WHERE THERE IS NEVER A COMPROMISE WITH QUALITY



See you at the EL PASO COUNTY FAIR and RODEO

August 10-11-12 Calhan, Colo.

C-1

PENNEY'S 60th ANNIVERSARY

OPEN MONDAY
9:30 A.M. TO 5:30 P.M.

REGISTER FOR FREE 10 $25 GIFT CERTIFICATES!

DOWNTOWN VALUES DAY!

MONDAY — August 6th — HURRY!

ON THE BALCONY . . .

80 SQUARE COTTON PERCALE DRESS LENGTHS

Special buy of smart new fall colors and patterns in easy-care all cotton percale. Choose from an assortment of better fall patterns for those new school dresses, blouses and more.

4 YARD LENGTH **$1**



MAIN FLOOR . . .

FIRST QUALITY SELF-SEAM NYLONS

Special buy of top quality nylon's in smart new gala and pebble shades that are top in fashion colors for fall. Choose plenty of these now for your fall and winter wear. Self seams, full fashioned. Hurry and save.

SIZES 8½ TO 11 **2 PAIRS FOR 77c**



MEN'S SIZES . . . ON MAIN FLOOR

BOYS' SIZES IN BASEMENT STORE!

COTTON SLACK SPECTACULAR!

Choose from smart ripplecords, fine line gabardines, sturdy Penn twist, all heavy-weight cotton fabrics. All easy care. Stock up for the new semester! Get slim style student tapers tailored with beltless continental extension waistband, adjustable side tabs, narrow 14-inch cuffless bottoms. Get popular University Grad styling with plain front, tapered leg. Both models wash 'n wear, need little or no ironing. Choose from an array of handsome colors.

MEN'S SIZES 28 to 42
BOYS' SIZES 6 to 18

2 PAIR FOR $5

MAIN FLOOR . . .

MEN'S LONG SLEEVE EASY-CARE COTTON DRESS SHIRTS

Don't miss this sensational event. Get all the cotton dress shirts you need . . . button-downs, short point styles, with convertible cuffs, now at this special price. All wash 'n wear, little or no ironing needed. Stock up now and save big.

SIZES 14 TO 17 **$2**



SECOND FLOOR . . .

WOMEN'S ROLL-SLEEVE ARNEL® 'N COTTON BLOUSES

Machine washable Arnel® triacetate 'n cotton broadcloth. Pick up several of these now at this low price in your choice of smart new collar styles in colors or white. Have a new wardrobe of these now for year round wear.

SIZE 32 TO 40 **$2**



BASEMENT STORE . . .

BOYS' SHORT SLEEVE COTTON KNIT SHIRTS

Sensational looking sport shirts . . . bright clear multi-colored stripes, woven of 100% cotton. Choose from an assortment of smart new fall colors. Smart fashion collars. Great for their back-to-school wardrobe.

SIZES 6 TO 16 **1.22**





SECOND FLOOR . . .

SPECIAL BUY WOOL FLANNEL SKIRT BUY!

Slim straight line skirts fashioned with contour waists, ¾ linings . . . finely detailed. Smart basic shades. Hurry and select several of these now for your new fall wardrobe. Sensational buy at this low price.

SIZE 8 TO 18 **$5**

SECOND FLOOR . . .

INFANTS' TWO-PIECE COTTON KNIT SLEEPERS

Easy care all cotton knits in solid colors only. Choose from blue, green, yellow, pink. All are washable with snap fasteners up back and around the waist. Plastic coated soles add extra wear. Sturdy cuffs on sleeves, too.

SIZES 1 TO 4 **1.35**



BASEMENT FLOOR . . .

NEW DEEP TONE COTTON CHENILLES

Choose your favorite shade in an array of better decorator colors. Smart fringed edges, small wavey line design, washable all cotton for easy care. Hurry and choose several for all the beds in your home.

TWINS OR FULL **2 FOR $5**





MISSES' COTTON BRIEFS

Sturdy all cotton knit in smart colors and white too. Brief styling with sturdy elastic waist and leg opening.

3 for $1



INFANTS' COTTON CORDUROY CRAWLABOUTS

Washable, snap fasteners in crotch for easy dressing. Choose from an array af smart fall colors. Hurry and save.

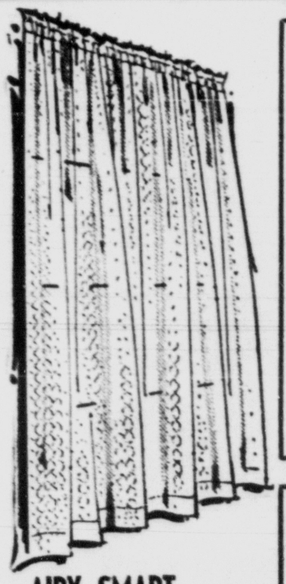
$1



WOMEN'S SOFT SLIPPERS

Assorted style in an array of colors. Soft plastic with padded insoles. Ballet styling. Plains and fancy styles.

$1



ACRILAN® FILLED PILLOWS

Printed nylon ticking filled to the brim with soft Acrilan® for extra comfortable sleeping. Assorted color ticking.

2 for $6



Cotton Corduroy SLACK SPECIAL

Chic co-eds count on Penney's for fashion favored cotton corduroys. Love these for their trim waists, machine washability. Buy several pairs at this low price for your school or after school wear. Smart colors, too.

1.88

WOMEN'S LIGHTWEIGHT GIRDLES

Constructed of cotton and rubber for long supporting wear. White only. Choose from an array of smart fall colors. Hurry and save.

$1

SPECIAL BUY NYLON TIGHTS FOR GIRLS

Full fashioned, nylon, run-resist knit in all colors. Reinforced at points of stress for added wear Sizes 4 to 14. Save!

1.44

INFANTS' CRIB SHEETS DIAPER SETS LAP PADS

YOUR CHOICE

88c

SAVE! COTTON CORDUROY IN FALL COLORS

Machine washable, too! Terrific shipment first-quality fine 16-rib corduroy . . . choice colors for skirts, dresses!

Plains .... **77c** yd.
Prints .... **99c** yd.

MISSES' ROLL-TOP ANKLETS

Heavy all white cotton with nylon reinforced toe and heel for added wear. Heavy knit tops. Sizes 9 to 11.

3 for $1

AIRY, SMART WOVEN TRULON® PANELS

Smart Trulon® panels add beauty to your drapes or smart on any window you choose. White only. Woven pattern.

$1

CARVED NYLON THROW RUGS

All nylon pile with foam rubber back. Smart carved pattern, solid colors only. Great for every room in your home.

2.99

MEN'S 10½ OZ. INDUSTRIAL DENIM JEANS

Special buy of sturdy 10½ oz. cotton denim jeans. Bar tacked and riveted at points of stress. Washable. Heavy pockets too.

1.88

CHARGE IT!... IT'S EASIER TO PICK, EASIER TO PLAN, EASIER TO PAY!

Abbott Spreadeagles PPI Field



THERE'S REALLY NOTHING TO WORRY ABOUT—Jerry Abbott, Borger, Tex. amateur who buried the Pikes Peak Invitational field beneath two hot rounds at the start of the tournament, appears worried as he watches a shot on the first hole of Saturday's final 18 holes. There was no need for worry, tho, as Jerry shot a 72 and came in with a five stroke lead.

(Gazette Telegraph Photo)

By TOM CUSHMAN
Gazette Telegraph Sports Writer

A relaxed and understandably confident Jerry Abbott eased his way to a final round even - par 72 Saturday afternoon to wind up a solid winner of the annual Pikes Peak Invitational golf tournament — and to the surprise of exactly no one.

The Borger, Tex. belter's first two blistering tours of the Patty Jewett course had made the remainder of the combat merely academic. This fact was proven conclusively Saturday, as several scorching rounds by his nearest persuers failed to even endanger his whopping lead.

Abbott wound up the week's work with a five stroke lead and a final total of 280 for the 72 holes. That is an eight - under-par score and the sub-par stroking all came in the opening half of the tournament.

Actually, a couple of challengers made the best run possible Saturday at the untouchable lead Abbott commanded. Gary Polumbus of Denver, who was in second when the day started, fired a brilliant 68 to cut the final margin to five strokes and solidify his runner - up spot. Jim Phelps of Colorado Springs, the medalist pre - tourney favorite, closed out with a fine 69 but it was only good for 289 and third place for fourth at 292. Robinette deadlocked with John Handley, also of the Springs, who had a closing day 73 and one of the most consistent tournaments of any of the competitors. Dick Smelser of Fort Collins, who stunned the field Thursday with a hole - in - one, took a 73 and a 295 for sixth.

Phelps' opening day 77 was a disaster from which he could never recover.

Also coming in with an out - time former champ and standing - round was Colorado Springs veteran Dock Robinette, who finished with 69 and a tie for fourth at 292. Robinette deadlocked with John Handley, also of the Springs, who had a closing day 73 and one of the most consistent tournaments of any of the competitors. Dick Smelser of Fort Collins, who stunned the field Thursday with a hole - in - one, took a 73 and a 295 for sixth.

Saturday's play altho strictly an anti - climax, attracted a sizeable gallery to the local municipal course and they witnessed some excellent golf, especially before noon.

Phelps was really burning across the turf on the early holes and had he not been so far behind, a successful rally might have materialized out of that start. At the first hole, he skied an excellent four - wood to within eight feet of the cup and then sank the putt for an eagle three. Phelps also birdied the third, seventh, and eighth and came in with a blzing 32. He slipped to a 37 on the back side, however, and finished with 69.

Polumbus had the most consistently effective found, with birdies at one, three, and seven on the front side and another one-under effort at 10 on the back-side. The 68 tied him for the second best single round of actual competition. Abbott had a 68 opening day and then followed up with a 67 Thursday.

Saturday Jerry started off as tho he was in another parwrecking mood. He hit a brilliant recovery iron out of the rough after hooking his opening tee shot at the first hole and got down in two putts for a birdie. Then he ran home a 20 foot putt for another bird at three and appeared to be on his way. That was it, as far as par - wrecking, however, and the Tulsa University student finished out the front side two - under.

On the back nine he maintained the same consistency thru the first five holes before finally running into trouble at 15. He bogeyed there, and then took a four on the par - three 16th. That was the final opening however, as he scrambled to a par on the 18th after a bad first shot and closed out the day even.

The key to Abbott's success can be summed up with a few short figures. In the 72 holes over four days, he had only four bogeys and one double bogey. And during the first two days when he built the lead that no one could touch thereafter, he was over par on only one hole.

Saturday's action included finals in all flights of the huge tournament which had nearly 200 on the tee opening day. In one of the more important of the other flights, A. D. Hestwood won the Senior A championship over Morris Tonroy by a 1 up score.

Championship Flight

Jerry Abbott	208	72	280
Gary Polumbus	217	68	285
Jim Phelps	217	69	289
John Handley	219	73	292
Dock Robinette	223	69	292
Dick Smelser	222	73	295
Larry McAttee	222	74	296
Claude Post	225	75	297
Les Lane	223	77	300
E. F. Beyer	225	78	303
Frank Bocovich	230	73	303
Mike Mielenz	227	77	304
Heiko Kuhn	229	75	304
Bob Robinette	231	76	307
Rex Wade	232	79	311
John Cryan	226	withdrew	

Patty Jewett Flight

George Vradenburg defeated W. Hague, 6 and 5.

Second Flight

Bill Fiennihen defeated O.T. McCall, 1 up (21 holes).

Second Flight Consolation

Jim Sutton defeated Frank Ulrich, 1 up.

Third Flight

Bob Irving defeated Ron Rothe, 3 and 2.

Third Flight Consolation

Bob Abbott defeated Gordon Crone, 5 and 4.

Fourth Flight

Dick Pearson defeated Carl Evans, 1 up.

Fourth Flight Consolation

Kent Campbell defeated H. L. Grosscup, 3 and 2.

Fifth Flight

John Beals defeated T. Fletcher, 4 and 3.

Fifth Flight Consolation

Jim Kennedy defeated Earl Frazier, 1 up.

Sixth Flight

R. W. Milbert defeated Merlin Nelson, 3 and 2.

Sixth Flight Consolation

J. Montoya defeated Art Davis, 3 and 2.

Seventh Flight

W. P. Weber defeated L. Samuelson, 1 up (19 holes).

Seventh Flight Consolation

Keith Osburn defeated Jack Bell, 6 and 4.

Eighth Flight

J. Overman defeated Charlie Lewis, 1 up.

Eighth Flight Consolation

Curtis Bond defeated M. Schroeder, 1 up (19 holes).

Ninth Flight

W. Dellacroce defeated Gene Bartley, 3 and 2.

Ninth Flight Consolation

R. McKechnie defeated J. Sanchez, 1 up (19 holes).

Senior 'A'

A. D. Hestwood defeated Morris Tonroy, 1 up.

Senior 'A' Consolation

Cecil Finney defeated Fred Hinson, 2 and 1.

Senior 'B'

Dan Rardin defeated R. Winstead, 5 and 3.

Senior 'B' Consolation

Curtis Metcalf defeated T. Taylor, 5 and 3.

Buy or sell through a Gazette Telegraph Classified Ad—632-4641

Entmen Bash Junction Nine, 16-4,

GRAND JUNCTION — Ent's American Legion "A" team upset Grand Junction's highly-touted apple cart by pounding out a wild 16-4 victory to take the first game of a best series being played on the other side of the Rockies.

The Grand Junction team is composed of veterans of this year's Class AAA high school baseball champions but their glittering reputation didn't make much of an impression on coach John DeMer's bombers.

The Entmen jumped Junction pitcher Tom Brook for three runs in the top of the first to take a lead they never relinquished. Two walks, successive singles by Mickey McLaughlin and Dave Chase and a double by Ron Simons did the damage.

Grand Junction bounced back with two runs in the second on a walk and back-to-back singles by Bucky Hakes and Tex Tolman but that was as close as they were going to get.

Ent pecked away for single runs in the fourth — on a walk to Dave Chase and a double by Tim Hamilton — and the fifth — when Brock, whose control was out of kilter all day long, walked three straight batters and surrendered a single to Harold "Butch" Miller.

Then Ent really turned on the power, pumping across seven big runs in the top of the sixth to put the game on ice. Brock obliged with three more walks, John Simon tripled and Miller and Bill Neighbors cracked out singles, giving the Springs, entry a 12-2 lead.

Junction picked up single tallies in the seventh and eight but Ent finished them off with four more runs in the top of the eighth on an error, three walks and singles by Hamilton and Simon.

Jeff Broms, Cheyenne Mountain's all - state flash, scattered ten hits in coasting to the win. He fanned 13 Junction batters and walked only five. Brock, on the other hand, gave up twelve earned runs and further handicapped himself by yielding 13 walks and five wild pitches.

Ent gets a chance to wrap up a berth in the state tournment at Pueblo today at one o'clock. DeMers has nominated Tim Hamilton to take up where Broms left off while Grand Junction will counter with Dennis Kelley.

Should there be a second game, Ent has Leroy Porterfield for the decider, with Brock scheduled to throw again for Junction.

ENT	ab	r	h	rb	GRAND JCTN.	ab	r	h	rb
Miller, c	4	1	2	1	Andrews, ss	4	0	3	0
McLaughlin, ss	5	2	1	0	Lang, 1b	4	0	0	0
Chase, 1b	5	2	1	0	Bagby, cf	4	0	0	0
Hamilton, rf	3	4	2	1	Chick, c	2	1	0	0
Simon, 2b	5	3	2	3	Hakes, rf	4	2	3	0
Simons, lf	4	1	0	1	Tolman, lf	4	0	2	0
Neighbors, 2b	4	1	1	1	Durant, 2b	3	1	1	0
Nalwer, cf	3	1	0	0	Hays, 3b	4	0	1	1
Broms, p	3	1	0	1	Brock, p	4	0	0	0
Totals	36	16	9	8	Totals	34	4	10	3

Innings	1	2	3	4	5	6	7	8	9	
Ent	3	1	0	0	1	7	0	4	0	16
G. Jctn.	0	2	0	0	0	0	1	1	0	4

E—McLaughlin, Andrews, Lang, Hays and Brock.
PO-Ent 27-11, Grand Junction 27-7.
DP—Hays, Durant and Lang; Chick and Durant; Durant, Andrews and Lang.
LOB—Ent 4, Grand Junction 4.
2B—Simons, Hamilton, Tolman, Durant.
3B—Simon, Hakes, Hays.
SB—Andrews 2, Chase.
SH—Broms.

Pitchers	IP	H	R	ER	BB	SO
Broms, W	9	10	4	4	5	13
Brock, L	9	9	16	12	13	7

WP—Brock 5.
T—Ross, McLaughlin & Franks
T—1:55.

Susman, Smith to Tangle In Finals of Grass Court

SOUTH ORANGE, N. J. (UPI) —Wimbledon tennis queen Mrs. Karen Hantze Susman of San Antonio, Tex., and Margaret Smith of Australia Saturday moved into the final round of the Eastern Grass Court tennis championships.

Mrs. Susman, the top-seeded entry, defeated Carole Caldwell of Santa Monica, Calif., 9-7, 6-0, while Miss Smith, seeded No. 2, turned back third-seeded Billie Jean Moffitt of Long Beach, Calif., 6-3, 6-4.

Last week Miss Smith won the Pennsylvania Grass Court crown at Merion by beating Mrs. Susman in the final.

The first set was closely fought, although Mrs. Susman managed to jump ahead 4-2. Miss Cadwell tied the count at 5-all, after Mrs. Susman made several crucial errors by her erratic play. The next five games went on service but Mrs. Susman ended the set when she cracked her opponent's serve in the 16th game after leading 15-40.

Mrs. Susman came back very strong in the second set. She won the opening game at love and then reeled off the next five in-a-row in quick order. Miss Caldwell was completely out of the battle during this set.

Miss Smith found the going rough for the first part of the opening set in her contest with Miss Moffitt. The Californian made use of an effective cross-court placement to take a 3-1 advantage. Miss Smith, using deep drives, went ahead 4-3 and closed out the set at 6-3.

The second set saw Miss Smith use the same strategy, scoring most of her placements on down-the-line and cross-court placements. Miss Smith won the important ninth game on four straight points off Miss Moffitt's service. In the final game the Australian gave up only one point before ending the match.

Indiana Youth Pilots Racer To Soap Box Win

AKRON, Ohio (UPI) —Indiana Saturday recaptured the All America Soap Box Derby crown when 14-year-old David Mann of Gary, Ind., edged Tedde Morrow, 12, Lancaster, Ohio, and Mark Joseph Kordon, 12, Akron in the 25th running of the race.

Mann won the final heat in 27.79 seconds and received a $7,500 scholarship.

Morrow received $5,000 in scholarships for second place and third - place winner Kordon received $4,000 in scholarships.

Six Ohioans were among the nine finishers who shared $30,000 in scholarships.

It was Indiana's eighth title in the All-America race. Robert Turner of Muncie was the first National Derby winner in 1934.

Indiana also had a four-year domination of the nationals during 1957-1960.

Wilkinson Rated Top Grid Mentor Off Percentages

By THE ASSOCIATED PRESS

Bud Wilkinson of Oklahoma ranks supreme among college football coaches at 46.

The special consultant to President Kennedy's Youth Fitness Council not only has the best record in his profession but also can claim two pupils among the elite.

The only "80 per center" in major college ranks, Wilkinson has guided 15 Sooner clubs to 129 victories, 24 losses and four ties (.843.).

Nearly 50 points behind at .796 is runnerup John Vaught of Mississippi with a 120-31-7 record.

An Associated Press rating of the top 25 coaches based on more than 60 games reveals Dan De vine of Missouri is in third place. Woody Hayes of Ohio State, Paul Bryant of 1961 national champion Alabama, Georgia Tech's Bobby Dodd, Bob Blackman of Dartmouth, Ben Schwartzwalder of Syracuse, Ralph (Shug) Jordan of Auburn and Duke's Bill Murray round out the first 10.

Laver, Santana In Semifinals Of GIT Tourney

HAMBURG, Germany (UPI) — Wimbledon champion Rod Laver of Australia cut down Germany's Wolfgang Stuck in the fourth round of men's singles of the German International Tennis tournament Saturday: 3-6, 6-2, 6-3, 6-1.

German tennis hopes also suffered a blow in another fourth round match when Spanish champion champion Manuel Santana, playing at the top of his form, beat Christian Kuhnke, 6-4, 6-3, 6-4.

Laver, winner of last year's German international crown, and Santana, were the first players to advance to the semifinal round.

John Hadl Voted MVP Collegian In All-Star Go

CHICAGO (AP) — Quarterback John Hadl of Kansas was named the most valuable player in Friday night's All-Star football game won by the Green Bay Packers 42-20.

Hadl received 58 per cent of the votes submitted by sportswriters covering the game to finish ahead of end Chuck Bryant of Ohio State. Larry Onesti, a linebacker from Northwestern, was third in the balloting.

Hadl, who has been signed by the San Diego Chargers of the American Football League, provided most of the All-Star offense. Hadl's passing kept the collegians in contention until Green Bay put across three touchdowns in the final quarter. The Packers led by a narrow 21-20 margin after three periods.

Hadl completed six of 10 passes and engineered the opening drive in which the All-Stars took the kickoff and marched 80 yards to a touchdown.

In that series, Hadl completed four clutch passes and later in the game he hit Bryant with a 22-yard aerial to put the All-Stars ahead 17-14.

Hadl also did most of the punting for the All - Star and had a hefty 48.8 average in five attempts.

Only the long passing game of the professional champions prevented Hadl and his teammates from pulling off a major upset. Bart Starr threw five touchdown passes, four of them for 20 or more yards.



NO SANDBOX—THIS — Les Lane of Denver, former Trucker basketball star, bangs a shot from the trap in front of the first hole in Saturday's concluding round of the Pikes Peak Invitational. Lane, who was only one stroke off the lead opening day, faded in the final two rounds to finish far down the list.

(Gazette Telegraph Photo)

Dallas Texans Rumored Moving to New Orleans

By BEN THOMAS

NEW ORLEANS (AP) — The guessing game is on again about American Football League expansion—or realignment. The latest twist is a report the Dallas Texans will move to New Orleans.

The pro football loop—starting its third season this fall—has been dropping hints about expansion, but has taken no official action. At a league meeting in Boston earlier this summer, New Orleans and Atlanta bid for spots but the AFL owners deferred action.

In a report from Chicago Saturday, executive sports editor Cro Duplantier of the New Orleans States-Item said he has learned there is a strong possibility this city's entry into the AFL will be by franchise transfer rather than expansion.

"The likeliest prospect for the transfer: The talent-rich Dallas Texans, who had five of their new signees on the All-Star squad," wrote Duplantier.

Wealthy Dallas oilman Lamar Hunt, one of the AFL founders and currently the president of the league, is the owner of the Texans. But he has been running into trouble trying to buck the older National Football League's Dallas entry.

Hunt visited New Orleans shortly before the Boston meeting and told newsmen he would vote to add the city to the league in 1963 if it could guarantee 20,000 advance season ticket sales and adequate stadium facilities.

Hunt—in Atlanta for an exhibition game between his Texans and the Oakland Raiders—said he had no plans to shift his team to New Orleans. "They must be talking about the Cowboys moving," said Hunt.

There have been indications the AFL might take further action on expansion—or franchise shifts—at a Sept. 1 meeting. At least the backers of the New Orleans bid think so. They've set up a downtown office to sell tickets for the 1963 season.

David Dixon has been the only person identified in the group seeking the New Orleans franchise. Several months ago he said he would reveal other members of the group within a week, but he hasn't done so.

GOLFING AND FISHING

WASHINGTON, D. C. (AP) — Baseball's All-Star games mean off time for the players and coaches on the sidelines. Clete Boyer and Bill Stafford of the Yankees took a three-day vacation for some golf upstate New York. Kansas City pitching coach Ed Lopat took his son fishing in the Ozarks.

Rowdy Back From Canada Joins Bills

EAST AURORA, N. Y. (UPI) — Carlton Chester (Cookie) Gilchrist — one of Canada's greatest football players on the field and one of the most troublesome off — Saturday signed a one year contract with the Buffalo Bills of the American Football League.

"I feel like a new person," Gilchrist said after signing. "I'm a member of the Bills now and I'll abide by all the rules and regulations."

The 6-foot, 2-inch 243 pound all-star was waived out of the Canadian Football League this week by the Toronto Argonauts for disregarding curfew regulations. His disfavor by Canadian clubs was shown by the fact that none would put up the $350 wavier fee to obtain the 27-year-old power back's services.

The contract price was not disclosed but a spokesman for the Bills said the salary was in the $19,000 range which Gilchrist received at Toronto.

Some coaches have claimed Gilchrist was equal or better than Cleveland Brown running star Jimmy Brown. It was reported several other clubs sought Gilchrist, including the Los Angeles Rams of the National Football League.

Rain Postpones Davis Cup Play

PORT OF SPAIN, Trinidad (AP) — The start of Saturday's American Zone semifinal round Davis Cup matches between the British Caribbean and Yugoslavia was postponed until Sunday because of rain.

Ian McDonald meets Yugoslavia's Boro Jovanovic in the first match while Peter Valdez takes on Nicolo Pilic in the other singles.

Big Lineman Opts To Play at CSU

FORT COLLINS, Colo. (UPI)— A 214-pound tackle from Waltham, Mass., will enroll this fall at Colorado State University, CSU head football coach Mike Lude said today.

Charles Freeman, the 6 foot 1 inch tackle, was captain of the 1961 Waltham High School football team and attended Maine Central Institute prep school at Pittsfield, Me., last year. He competed in track as well as football at Waltham High.

Elorde Beats Kosaka To Regain His Title

CEBU CITY, Philippines (AP) —Flash Elorde of the Philippines regained the Orient lightweight title Saturday night by handing Japan's Teruo Kosaka a sound beating in a 12-round fight. Elorde weighed 134 pounds, Kosaka 133¼.

Elorde lost the title to Kosaka on a split decision last April in Tokyo.



ALL EYES ON THE BALL—Larry McAttee of Wheat Ridge strokes a putt toward the cup during Saturday's final round of the PPI at Patty Jewett Course. He missed here but still wound up the day with a creditably 75 to finish in seventh place. Watching the ball intently are John Handley (center) of Colorado Springs and Jerry Abbott, the tourney winner.

(Gazette Telegraph Photo)

COOK'S Truckload Aluminum Ladder SALE

Strong, Safe, Lightweight, 20-Ft. Extension Ladder

- Durable, never rusts . . . last a lifetime.
- Can be handled easily by one man.

SPECIAL $26.95 EACH

Sturdy, Aluminum Stepladders

4-Ft $11.50 EA.
5-Ft $12.75 EA.
6-Ft $14.25 EA.

Save THIS WEEK!
Heavy-Duty Mechanic's LADDER $34.95

Also, sizes to 40-ft.

COOK'S PAINTS
301 EAST PIKES PEAK ME 3-6878
2222 WEST COLORADO ME 4-8084

NOW 2-WAY RADIO FOR ALL BUSINESS
From Citizen's Band to FM
SALES-SERVICE
Financing or Leasing
Call NOW 633-2992
COLORADO COMMUNICATIONS
2400 W. Colorado Ave.
Colorado Springs, Colo.



"Old Man's Bride?" Lovin' is Lovin'
"TOBACCO ROAD"
WED. AT STARLITE

STILL $5000
NO OBLIGATION
Ask for Robert Coby
OFFICE HOURS
- MONDAYS and THURSDAYS 1 P.M. to 6 P.M.
- OTHER DAYS 8:30 to 5:00 EXCEPT SATURDAY

ROSE PRINTING and Stationery Co.
430 - 432 S. Cascade
ME 2-6242
Printers Lithographer

BETWEEN THE LINES



by Loy Holman

While Sports Editor Loy Holman is on annual vacation, Between The Lines will be guest written by several prominent coaches and sports personalities from thruout the Pikes Peak Region.

Athletic Improvement

By DICK WESTBAY
Wasson High Basketball Coach

One of the most asked questions of a high school athletic coach is: "Are athletes and athletic teams better today than those of the past?" In trying to answer this question honestly there are several things that have influenced my thinking that athletics and athletes are better now than they have ever been.

Basically there is very little difference in the athletes of today and those of the past, but there are factors present today that tend to develop a better calibre of athletes and teams. One of these factors has been the almost universal acceptance of competitive athletics, with the approval and support of the community of the various athletic programs. Some years ago parents and community leaders did not see the educational values to be found in a competitive athletic program. Today communities and parents have encouraged participation and have provided better facilities, equipment, and have hired more and better prepared coaches to develop the athletes and the program.

Another important reason is that more schools have adopted a healthy athletic philosophy which has encouraged better scholarship, school morale, high character standards, and the proper perspective on competition. The "dumb" football hero is no longer present on the high school athletic scene. Better coaching methods combined with more competition require much more of a boy than mere strength. The acceptance of athletics mentioned above has encouraged the participation of the well - rounded boy. The student - athlete is becoming the rule rather than the exception. All of these things have helped athletics progress to the place where they are today.

Another phase of improvement that has aided athletes and athletic teams is the better coaching that is being done in our schools at the various levels. The emphasis on this is becoming more apparent each year. Football, basketball, and other sports have constantly evolved toward better teaching methods with the incentive of competition from the opposing schools. Because of this, some people feel that some of the best teaching is being done in the field of athletics.

More coaches today are becoming more and more aware of the value of staying abreast of the current trends in athletics. Coaches are constantly taking inventory of their teaching techniques and are always striving to develop better methods of organization and strategy. A concensus of opinion of coaches gives high priority to the above in developing top athletes.

Probably the biggest one factor that will keep a high school athletic program above par is a superior program at the elementary and junior high levels with emphasis on competition and fundamentals. Big strides at these levels have been made, but I feel, as most coaches do, that there is a need for more athletic facilities, more coaches, and better compensation for the coaches who coach at the elementary and junior high levels.

I feel without question that our athletes and our athletic programs have improved in many ways. Competition has brought out the best in many people, both spectators and participants. Keeping this competitive spirit high by giving boys and girls the best facilities, coaches, and encouragement possible is the responsibility of each person interested in their children, their school, and their community, and will insure the continued improvement of athletics.

Wall Fires 66 to Regain Lead in Insurance City

HARTFORD, Conn. (UPI)—Art Wall Jr., who led at the end of the first round, shot a sparkling five-under-par 66 Saturday and scrambled back to the top of the heap with a 2-1 after three rounds of the 72-hole, $35,000 Insurance City Open golf tournament.

Wall, of Pocono Manor, Pa., held a two-stroke advantage over Friday's leader, Paul Harney of Worcester, Mass., and Jerry Steelsmith of Glendale, Calif., who carded 203s at the end of 54 holes at the Wethersfield Country Club.

Sunday's final round in the 72-hole tourney will have 61 pros and two amateurs competing.

The tournament winner gets $5,300 and the next 39 placers split up the rest of the $35,000 with the No. 40 man taking home $110.

"I got the breaks," Wall grinned after shooting successive 33s on the front and back nines. "I shot pretty well, but it's gonna be close tomorrow."

Harney, whose 132 led second-round action, carded a 34-37—71, and Steelsmith, trailing Harney by two going into the round, picked them up with a 34-35—69.

Grouped at 205 were Gene Littler of Rancho Bernardo, Calif., who shot a 71; Bruce Crampton of Sydney, Australia, whose opening-round first-nine 29 set a record, with a 68 today; and Howie Johnson of Cog Hill, Ill., who also went around in 68.

Julius Boros of Mid Pines, N. C., shot a 72 to give him a 206 total and a tie with Al Geiberger of Carleton Oaks, Calif., who shot a 69.

Top Golfers in Classic Field

AKRON (UPI)—Arnold Palmer, Jack Nicklaus and Gary Player will head a star-studded field in the American Golf Classic beginning here Thursday at Firestone Country Club.

Sam Snead, Gene Littler, Billy Casper, Bob Goalby and Cary Middlecoff are among others on hand, but these stars will be opposing a handsome Louisiana pro who practically "owns" the new Firestone course in the name of Jay Hebert.

Hebert will be gunning for a third straight win on the 7,165-yard par-70 course.

PLUNGER CLICKS

OCEANPORT, N. J. (AP) — A bettor known only as "The Plunger" is reported to have plunked down $40,000 to show on Primonetta, the 4-year-old filly who won the Molly Pitcher Handicap at Monmouth Park.

The winner returned the minimum $2.20 for show, causing a third place minus pool of $6,720, which the track absorbed.

"The Plunger" received $4,000. Primonetta is owned by John W. Galbreath.

Coach Frank Howard of Clemson says his teams of the last two seasons were better than his 1962 edition.

B Legion Battle

Ro-Wood, Sinton's Go For Tournament Spot

After one of the tightest races in city history, Ro-Wood and Sinton's will finally decide just who is the city representative in this year's Class "B" American Legion state baseball tournament.

The decision will be arrived at via either a single or double header this afternoon at one o'clock on Peterson Field. Ro-Wood leads in a best two-of-three series, one game to zero. If the Construction Company team wins the one o'clock game, they take the championship and advance to the Monte Vista Regional next weekend.

If Sinton's takes the game a second contest will be played at around four o'clock and the winner of that one will represent the Springs.

Ro-Wood got their advantage when they defeated Sinton's, 7-6, on Wednesday night in one of the wildest ball games every played at Pete Field.

In that game, Ro-Wood chucker Bob Kochis struck out 22 batters and yielded only five hits while being winged for six unearned runs. Kochis will be back on the mound in Sunday's opener and, if he's still on his stick and his support improves, that might be all she wrote for Sinton's.

Ro-Wood's chances got a further boost when starting catcher Charlie Martin finally licked a bad case of intestinal flu which kept him out of the lineup on Wednesday night. The Constructioneers definitely missed him for his replacement committed four errors, about as many passed balls and was unable to stop the speedy Sinton's men from pilfering as many bases as they liked.

Hale Meserow, the unlucky victim of all these goings on, returns to his old spot in center field where he is much more at home. Hale hadn't caught a ball game all season long and his inexperience really hurt him. However, in center field he's a natural and his .440 batting average indicates he may have a lot to say about the outcome of Sunday's game.

The Ro-Wood batting order should go something like this: Kent Millican, secand base, leading off; Chuck Casey, shortstop; Martin, catching; Kochis, pitching; Gary Robinson, third base; Meserow, center field; Jim Norman, right field; Ray Wood, first base; and Buck Ramsey, left field.

Don Crabtree the Sinton's coach, is thinking of shuffling his batting order a bit so no-one's sure who's batting where and probably won't be until game time.

Crabtree is still debating on his starter for one o'clock. Danny Gieck turned in a fine performance in defeat on Wednesday and may get the call again. However, Sinton's also has another pretty fair pitcher in Larry Nicks, who played shortstop on Wednesday.

The Sinton's lineup on Wednesday night was: Al Rawlins, catcher, Sam Gieck, second base, Nicks, shortstop, Danny Gieck, pitcher, Jerry Williams, center field, Don Hart, first base, Jim Watson, third base, Madison Bagley, left field and Mike Gilliland, right field.

Barring sudden changes in strategy, that should be close to the way they come up today. Gieck, or Nicks will pitch the other going to shortstop. They'll change positions in the event of a second game.

One-Hitter Paces Cubs To YAL Win

Bob Lynn's one-hitter carried the Sertoma Cubs to a 4-1 victory over the Devine Redeemer Orioles in the top tusstransp in the Middleweight division of the Young American League baseball action Friday night.

Lynn's stand - out chucking overshadowed an almost equally impressive performace by - the losing pitcher, Bill Gates, who gave up only four hits to the Cubs. The big blow was Bob Wadlow's triple.

The Babe's Market A's overcame a six run second inning by the Lion's Club Dodgers to win the other Middleweight game, 14-6. Winning pitcher Jim Krug, Scott Beisner and Reed Ketchem each collected two hits in the A's ten hit attack. Losing pitcher Mike Johnson consoled himself with a home run.

Among the Heavyweights, Steve Durham's three hit pitching was the difference as the Broadmoor Rotary Saints edged by the Select Tile Falcons, 4-1. Jim Gosland and Don Cossette teamed up to fire a two-hitter as the Sertoma Senators philibustered the Retired Officer's Red Sox, 10-0. Chip Murphy and Jim Smith had two hits apiece for the winners.

Lightweight - wise, the Hayes Construction Colts got one - hit pitching from Mike Porter and downed the Academy Life Insurance Arrows, 13-3.

In the wildest game of the night, Rich Googin laid down a perfect squeeze bunt in the bottom of the sixth to score Don Rhodes and give the Yanks a 11-10 win over the Mites.

Heavyweight Division

Saints	100 020 1—4 4 2	
Falcons	010 000 0—1 3 3	
Durham and French; Savio, Ferguson (1) and Karolich.		
Red Sox	000 00— 0 2 4	
Senators	322 3x—10 7 1	
Orlofsky, York (3) and Savelle; Gosland, Cossette (2) and Karolich.		

Middleweight Division

A's	305 24—14 10 2	
Dodgers	000 00— 5 4 3	
Krug and Jackson; Johnson, Reeves (3) and Knutson.		
Cubs	111 10—4 4 0	
Orioles	001 00—1 1 2	
Lynn and Mueller; Gates and White.		

Lightweight Division

Arrows	012 0— 3 1 3	
Colts	631 3—13 6 1	
Ciofalo and Houk; Porter and Bilbrey		
Mites	153 010—10 2 3	
Yanks	314 201—11 8 2	
Lambert and Eisenberg; Lesoing and Rhodes.		

Inspired McKinley Whips Osuna

By WILL GRIMSLEY
Associated Press Sports Writer

MEXICO CITY (AP) — Inspired Chuck McKinley scored a terrific straight set victory over Mexico's favored Rafael Osuna Saturday but Mexico gained a 1-1 tie in the opening singles matches of the American Zone Davis Cup tennis semifinals.

After Mexico's No. 1 ace had gone before McKinley's brilliant shot-making 6-2, 7-5, 6-3, young Antonio Palafox revived the hopes of a capacity crowd of 3,200 at the Capultepec Sports Center by polishing off Jon Douglas of Santa Monica, Calif., 6-3, 6-1, 3-6, 7-5.

The demonstrative Mexican gallery, which twice previously had to be warned against cat-calls and whistles, leaped to its collective feet and tossed cushions into the air after Palafox' triumph.

They swarmed over the court and lifted the victorious Mexican onto their shoulders.

This added meaning to Sunday's doubles in which McKinley and 20-year old Dennis Ralston, Bakersfield, Calif., play Osuna and Palafox.

This American team lost to the Mexican pair in the American Zone matches a year ago but came back to defeat them in the finals of the U.S. Doubles championship at Brookline, Mass.

Most observers conceded that the best-of-5 match series would probably go the limit.

In Monday's final singles, Douglas plays Osuna, whom he has never beaten in a tournament and McKinley faces Palafox. McKinley has beaten Palafox eight times without a loss, crushing him earlier this year at River Oaks 6-3, 6-2, 6-3.

McKinley's triumph was the highlight of the opening day's competition.

The stocky Trinity, Tex., University student from St. Ann, Mo., played perhaps the finest tennis of his career in outclassing the deft, talented Osuna, acclaimed by some as potentially the best amateur in the world.

He beat Osuna at the Mexican's own game—that is, powerful service and strong net play.

Ranger Slugger Bashes Umpire

RED DEER, Alberta (AP) — Pat Hannigan, forward with the New York Rangers of the National Hockey League, was barred for life from the Red Deer Baseball Association and fined $100 Saturday for breaking the nose of Umpire W. R. Scott.

Magistrate W. A. Shaw found Hannigan guilty of a July 23 charge that he caused bodily harm to Scott when he grabbed the umpire by the hair and punched him in the face during a game.

GRIDMAN AND GOLFER

ST. LOUIS (AP) — Sophomore Charley Johnson of the St. Louis football team is a pretty fair golfer. While competing in a sectional round of the National Public Links Tournament, Johnson scored a double eagle on a 458-yard par 5 hole. His drive on the 17th hole at the Big Springs Country Club in Texas traveled 228 yards. His second shot went 230 yards—right into the cup.

Speedboats Vie For Gold Cup In Seattle Race

SEATTLE (AP) — A 500-acre patch of Lake Washington water will have the look and sound of a banshee convention Sunday when the biggest, fastest and noisiest of the nation's racing speedboats waial through the afternoon for cash and a couple of cups.

The main event is the 54th running of the Gold Cup race. Slow boats — those unable to do much better than the required 90 miles per hour in the qualifying tests—will compete in the "space needle championship."

The total purse is $35,000, but the biggest chunk is reserved for the Gold Cup Chase, with $11,000 to the winner. Victor in the space needle race will get $1,500.

A fleet of 18 unlimited hydroplanes, weighing from 4,600 pounds to five tons each, assembled early in the week to bid for the cup now held by the Seattle entrant, Miss Century 21. The fastest 12 earned berths in the main event.

These high-speed boats will hit 160 miles per hour and more on the straightaways of the 3-mile oval course and average 110 or better for the 90 miles of competition.

Moss Will Race When Recovers From Accident

HOLLYWOOD (AP) — Famed British auto racer Stirling Moss hopes to race again but only when he thinks he's as fit as he was before the accident that almost took his life.

Moss spent eight weeks in a coma after the crash at Goodwood last Easter. He came to town Friday to tape the television show "Who in the World" which will be shown Aug. 12 over CBS-TV.

"I will only return to motor racing when I feel that I am as good as I was before the accident," Moss said.

"I will only race again because I love motor racing and when I am fully able to race, physically and mentally."

Jockey Injured At Centennial

LITTLETON, Colo. (UPI) — Jockey Gale Mower, 32, of Vernal, Utah, was thrown from a horse at Centennial Race Track Friday, suffering a broken collarbone.

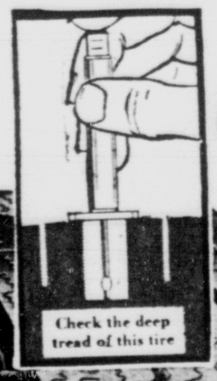
Mower was returning on "Maybe Bull" after the sixth race when the horse reared suddenly. He was taken to Porter Hospital for treatment.

SEARS ROEBUCK AND CO

The Safest Longest Wearing Tire We've Ever Made . . .
The ALLSTATE Guardsman Supertred With . . .

Shop Monday 12-Noon Until 9 P.M.

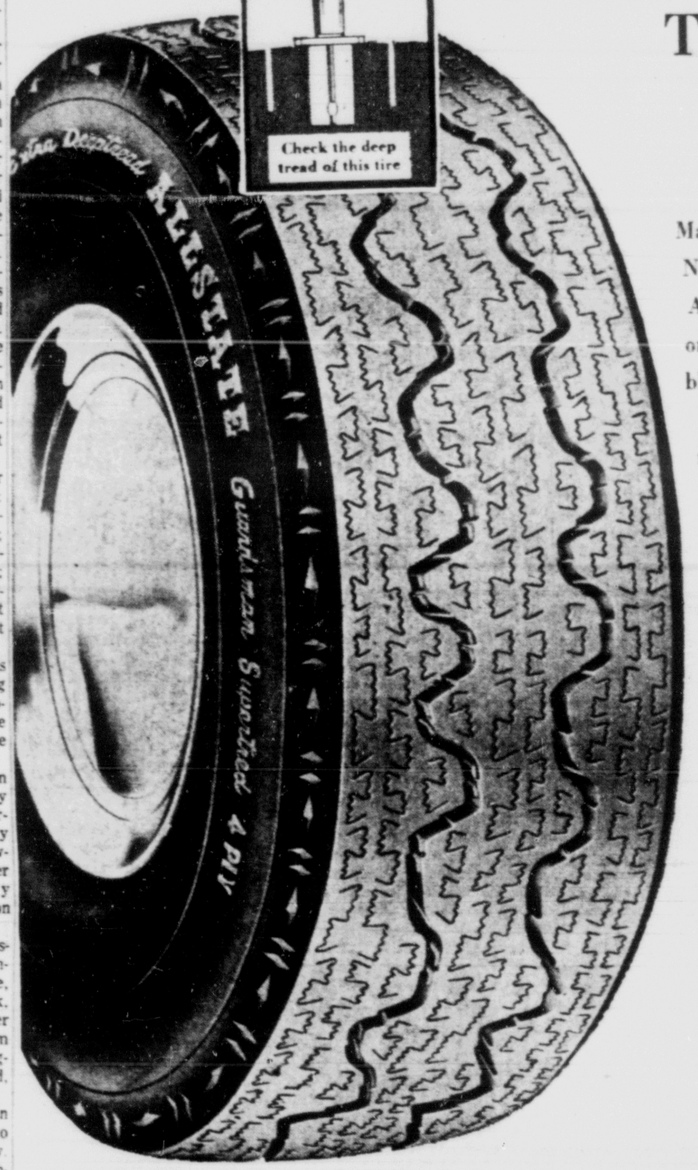
Deeper Tread



Guaranteed 30 Months

Tyrex® Rayon . . . 6.70x15

Tube-Type Blackwall



Made With New P-95 Additive, or rubber blend for longer mileage

19.84 Plus Tax

AND OLD TIRE OFF YOUR CAR

Tube-Type Blackwall

- 6.70 x 15 ..... $19.84*
- 7.10 x 15 ..... $21.94*
- 7.60 x 15 ..... $24.94*

Tubeless Blackwall

- 6.70 x 15/7.50 x 14 ..... $22.84*
- 7.10 x 15/8.00 x 14 ..... $24.94*
- 7.60 x 15/8.50 x 14 ..... $27.94*

*Plus Tax and Your Old Tire

- 200 extra miles for every 1000 you drive
- Thousands of extra gripping edges

Guaranteed Against All Road Hazards



Holes in Road | Broken Concrete | Broken Glass | Rocks, Stones

TIME SERVICE GUARANTEE
If tire fails during the monthly guarantee period, we will, at our option, either repair it without cost or in exchange for the old tire, give you a new tire or a refund, charging only for the period of ownership.
All adjustments made by retail stores are prorated at the regular retail price plus Federal Excise Tax, less trade-in, at the time of return.

FREE ALLSTATE TIRE MOUNTING

Guaranteed 24 Months

Tyrex® Rayon Guardsman

6.70 x 15 Tube-Type Blackwall

16.84 Plus Tax

And Old Tire Off Your Car



- 7.10 x 15 ..... 18.94*
- 7.60 x 15 ..... 21.94*
- 8.00 x 15 ..... 24.94*

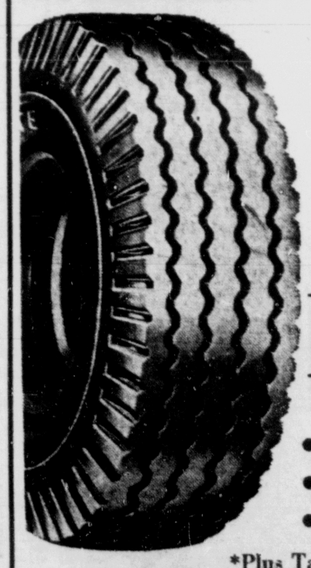
Tubeless Blackwall

- 6.70 x 15/7.50 x 14 ..... 18.94*
- 7.10 x 15/8.00 x 14 ..... 20.94*
- 7.60 x 15/8.50 x 14 ..... 23.84*
- 8.00 x 15/9.00 x 14 ..... 26.94*

*Plus Tax and Old Tire Off Your Car

NO MONEY DOWN
When You Charge Your New Tires on Sears Easy Payment Plan

ATTENTION TRUCKERS



Perfect for Light Deliveries . . . City or Farm Roads

"Rayon Express" 6.00 x 16

14.95 Plus Tax

- 6.50 x 16 .... 18.95*
- 7.00 x 15 .... 21.95*
- 6.70 x 15 .... 16.95*

*Plus Tax

Guaranteed 27 Months . . .
4-Ply Nylon Guardsman

6.70 x 15 Tube-Type Blackwall

18.45 Plus Tax And Old Tire Off Your Car

Tubless Blackwall

- 6.70 x 15/7.50 x 14 ..... 20.45*
- 7.10 x 15/8.00 x 14 ..... 22.45*
- 7.60 x 15/8.50 x 14 ..... 24.45*
- 8.00 x 15/9.00 x 14 ..... 27.95*

*Plus Tax and Old Tire Off Your Car

- 6.70 x 15 ..... 18.45*
- 7.60 x 15 ..... 20.45*
- 7.10 x 15 ..... 22.45*
- 8.00 x 15 ..... 25.95*

*Plus Tax and Old Tire Off Your Car

Shop at Sears and Save
Satisfaction Guaranteed or Your Money Back

SEARS 100 SOUTHGATE CENTER FREE PARKING MELROSE 2-5566

Twins Keep Pressure on Yanks

Today's Baseball

Major League Standings
By United Press International

American League

	W.	L.	Pct.	GB
New York	65	40	.619	
Minnesota	61	47	.565	5½
Los Angeles	60	48	.556	6½
Baltimore	56	53	.514	11
Cleveland	53	53	.500	12½
Chicago	53	56	.486	14
Detroit	51	54	.486	14
Boston	48	58	.453	17½
Kansas City	47	62	.431	20
Washington	41	64	.390	24

Saturday's Results

Chicago 2 New York 1
Minnesota 4 Detroit 3
Washington 5 Boston 3
Kansas City 8 Cleveland 3
Baltimore 3 Los Angeles 1

Sunday's Probable Pitchers

New York at Chicago — Ford (11-5) vs. Fisher (3-4).

Los Angeles at Baltimore — Grba (6-5) vs. Roberts (6-4 or Estrada (5-12).

Washington at Boston (2) — — Cheney (3-6) and Daniels (4-12) vs. Monbouquette (9-10) and Kolstad (10-1).

Minnesota at Detroit (2) —Stigman (5-3) and Kaat (11-9) vs. Foytack (8-4) and Koplitz (1-0).

Kansas City at Cleveland (2)—Pena (0-0) and Pfister (1-9) vs. Latman (4-7) and Ramos (4-8).

Monday's Games

Minnesota at New York, night
Baltimore at Chicago, night
Los Angeles at Boston, night
Kansas City at Washington, night
Detroit at Cleveland, night

National League

	W.	L.	Pct.	GB
Los Angeles	74	36	.673	
San Francisco	69	41	.627	5
Cincinnati	63	45	.583	10
Pittsburgh	63	46	.578	10½
St. Louis	61	49	.555	13
Milwaukee	57	53	.518	17
Philadelphia	51	60	.459	23½
Houston	39	67	.368	33
Chicago	40	69	.367	33½
New York	28	79	.262	44½

Saturday's Results

New York 9 Cincinnati 1, 1st
New York 3 Cincinnati, 2, 2nd, 14 innings
Milwaukee 6 Philadelphia 2, 1st
Milwaukee 7 Philadelphia 3, 2nd
St. Louis 2 Houston 0
Los Angeles 5 Chicago 3
San Francisco 6 Pittsburgh 5

Sunday's Probable Pitchers

Philadelphia at Milwaukee — Bennett (4-6) vs. Shaw (12-8).

Pittsburgh at San Francisco — Friend (12-10) vs. Bolin (6-0) or O'Dell (12-10).

Cincinnati at New York (2)— O'Toole (11-11) and Maloney (4-4) vs. Jackson (5-13) and Moorhead (0-0).

Houston at St. Louis (2) — Woodeshick (4-11) and Brunet (0-0) vs. Jackson (9-9) and Toth (0-0).

Chicago at Los Angeles (2) — Buhl (8-8) and Cardwell (4-7) or Lary (0-1) vs. Richert (0-0) and Ortega (0-1).

Monday's Games

Chicago at Milwaukee, night
Cincinnati at Houston, night
New York at Los Angeles, night
Philadelphia at San Francisco

By THE ASSOCIATED PRESS

The Minnesota Twins, still hopeful of overtaking the Yankees, overcame the Detroit Tigers 4-3 Saturday to climb within 5½ games of the American League-leading New Yorkers, who dropped a 2-1 decision to the Chicago White Sox.

Washington, trying desperately to escape the cellar, defeated Boston 5-3 and Kansas City thrashed Cleveland 8-3.

Willie Davis hit a two-run homer to help the Los Angeles Dodgers defeat the Chicago Cubs 5-3 and retain their five game bulge in the National League over the San Francisco Giants who nipped Pittsburgh 6-5.

St. Louis rookie Ray Washburn pitched no-hit ball through 6 1-3 ings as the Cards shut out the Houston Colts 2-0. The New York Mets spilled the Cincinnati Reds twice, winning the second game 3-2 in 14 innings, after they had taken the opener 9-1. The Milwaukee Braves swept a doubleheader from Philadelphia, 6-2 and 7-3.

The Twins packed their four runs into the first inning, then held off the Tigers on scoreless relief pitching over the last 7 1-3 innings by Lee Stange. Harmon Killebrew's 28th home run was the big blow of the winning rally against starter and loser Don Mossi. The Tigers got all their runs off Jackie Collum, who gave way to Stange in the second inning.

Yankee right-hander Bill Stafford hit Al Smith with a pitch to force home the White Sox' winning run in the bottom of the ninth. The Sox had filled the bases on Charlie Maxwell's single, Floyd Robinson's ground rule double and an intentional pass to Joe Cunningham. Frank Baumann limited the league leaders to five hits to boost his record to 4-3 for the season.

Johnny Schaive hit two home runs and rookie outfielder Don Lock hit another in Washington's triumph over the Red Sox. The Senators drove Gene Conley out of the box in the sixth when they tied the score and handed the loss to southpaw Arnold Earley when Schaive hit a seventh inning homer to break a 3-3 deadlock.

Diego Segui held the Indians to four hits and hit his first major league home run in gaining his eighth triumph for the Athletics. The A's smacked 13 hits, 10 in the first four innings when they scored six runs.

Stan Williams registered his 10th victory of the season for the Dodgers but needed relief help from Ron Perranoski in the seventh. John Roseboro homered as the Dodgers won their sixth of the last seven and 16 of their last 21.

Harvey Kuenn singled in the seventh to drive in the tie-breaking run as the Giants scored twice to come from behind in their victory over the Pirates. Jack Sanford, with the help of Bob Bolin in the eighth, registered his 14th triumph.

Gene Oliver, with a double, and Dal Maxvill, with a single, drove in the only runs in the Cards 2-0 triumph over the Colts. Washburn, winning his 10th, allowed only four hits and struck out eight.

Joe Adcock hit a three-run homer for the Braves as Bob Hendley pitched an eight-hitter for his eighth victory in the opener against the Phillies. Hendley also chipped in with his first major league homer. Tommy Aaron's grand slam homer in the ninth broke a 3-3 tie in the nightcap. Aaron was an emergency runner in the eighth for Adcock, who had singled in the tying runs.

The Mets, who had lost eight straight to the Reds without ever beating Cincinnati, swept to the first game victory on Roger Craig's pitching and a six-run first inning off Johnny Klippstein.

They took the second when Frank Thomas, the leadoff hitter in the 14th, smashed a home run off relief pitcher Moe Drabowsky.

Home runs by Russ Snyder and Boog Powell powered the Orioles to the victory over the skidding Angels. Jack Fisher (4-5) threw a four-hitter for the Orioles, and held the Angels scoreless until the ninth, when Lee Thomas doubled and Felix Torres singled him home.

The Los Angeles Angels fell to third, 6½ games behind the Yankees, as they dropped a 3-1 night game decision to the Baltimore Orioles.

Black Sheep Spills Ridan At Arlington

CHICAGO (AP)—Black Sheep, the California invader, scored a smashing upset in the $116,250 American Derby Saturday with a terrific stretch spurt for a one-length victory over the odds-on favorite, Ridan, before 30,125 at Arlington Park.

Ridden by the 54-year-old Johnny Longden, C. R. Mac Stable's Black Sheep erased what appeared to be an apparent triumph by the 1-5 favored Ridan by charging ahead of the big colt at the 16th pole of the mile and one-quarter race.

Third was Spring Hill Farm's Jam Tootin, while fourth in the six-horse field was Wallet Lifter, whose early duel with Ridan apparently took a lot off the favorite.

Black Sheep, whose load of 117 pounds was six under Ridan's impost, collected a winner's share of $71,250, slightly shading his entire career earnings of $71,175.



ABOUT THAT TIME AGAIN—Randy Gorby pulls off the last of the track cover as another season nears at the Rocky Mountain Kennel Club. The cover is placed on the track at the close of each season to prevent the sand from blowing away. The season opens Aug. 20 at the canine oval north of town.

(Gazette Telegraph Photo)

* * * * * * * * * * * *

Two New Kennels Join Competitors for RMKC

With the signing of two additional kennels for the 1962 season at Colorado Springs' Rocky Mountain Kennel Club, the roster is now complete for the annual sixty night Greyhound Race Meet which will open on Monday, August 20.

The Rocky Mountain Kennel Club is located north of downtown Colorado Springs on Highway 85 - 87, towards Denver. Racing is scheduled every night, except Sunday, at 8 p.m.

An eleven race card will be presented on Mondays, Fridays and Saturdays, featuring some of the nations top greyhounds. "These are the same greyhounds that race at the tracks in Florida and Massachuetts during thier seasons and we have so arranged the RMKC Meet so that they may also be here", Al Binns, RMKC's general manager explained to some fans from Kansas who were here last week.

Official Schooling races will commence on the RMKC oval next Friday night, (August 10th). Some unofficial schooling races will be held in the early part of the week. Time for the official schooling races is 7 p.m. There is no admission charge and the public is invited to attend.

The two new kennels that have been added to the RMKC 1962 roster are the F.B. Stutz and the Pat Reed Kennels. Greyhounds from the Stutz kennel are well known to the fans at RMKC as they have raced here in many of the past meets. This is the first meet that has seen any of the greyhounds from the Pat Reed Kennel on the RMKC oval.

Greyhounds that were owned by the late R. R. Bleakley and which had been contracted to make the RMKC meet will race at Colorado Springs under the name of Mrs. Otilia Hughes. Mrs. Hughes has purchased them and elected to run under her own name. She is the wife of Larry Hughes who will also have greyhounds participating in the RMKC meet.

Arriving from Florida last week were two of the top RMKC officials for the 1962 meet. Frank Jones who holds the dual position of Director of Racing and Racing Secretary is back on the job for the eleventh year out of the fourteen that RMKC has operated. Jones finished with the Orange Park track on June 4 and says, "I've just been working about the house since orange Park closed, waiting to come to Colorado Springs". Jones' home is in Jacksonville.

The other veteran to arrive this week was Ellwood Greene, accompanied by his wife. Elwood is the chartmaker for RMKC, a position he has held for several years.

With the signing of the full roster of twenty kennels for the 1962 season, Frank Jones estimates that there will be almost six hundred of the nations finest greyhounds in attendance at the 1962 RMKC meet. Some of the kennels have already arrived and all will have arrived by the completion of the schooling races on August 18.

Carry Back Takes Whitney With Garrison Stretch Run

SARATOGA SPRINGS, N.Y. (AP)—Carry Back, toting a crusning 130 pounds, put on one of his patented stretch runs and won the $57,400 Whitney Stakes by two lengths at Saratoga Saturday.

Mrs. Catherine Price's stretch-running son of Saggy, the favorite, swept from four lengths back at the three-quarter pole, overhauled the front-running Crozier in the last eighth of a mile and won driving under smart handling by Johnny Sellers.

Garwol was third, four lengths farther back.

Carry Back, spotting from eight to 20 pounds to nine opponents, paid $5.20, $3.60 and $2.90. His share of the purse was $37,310, increasing his all-time total to $1,128,150. Only two horses have ever earned more money—Round Table ($1,749,869) and Nashua ($1,288,569).

Carry Back, whose other major triumphs this year came in the Monmouth and the Metropolitan Handicap, toured the 1⅛ miles on the fast track in 1 minute, 50 seconds.

Boulder Edges Stead In Little League Go

CEDAR CITY, Utah (AP) — Boulder, Colo., spotted Stead Air Force Base of Reno, Nev., five runs in the first inning then fought back to pick up the sectional Little League baseball championship with an 8-6 victory Saturday.

It was the strong right arm of Lynn Poyer and the bat of little Don Adkisson that made the difference.

Poyer was called to the mound in the first inning after Stead pushed over five runs. Poyer faced three men in that inning and struck them out, then went on to allow only one more hit and one more run.

Tony Kubek Gets Batting Practice And Signs Pact

CHICAGO (UPI) — All-Star shortstop Tony Kubek returned to the New York Yankees Saturday, signed a new contract, and hit a home run in batting practice.

Kubek, who just completed a second ten month tour of duty in the Army at Ft. Lewis, Wash., was placed on the Yankee roster just before Saturday's game with The Chicago White Sox.

Saturday morning he agreed to terms of a new contract for a "substantial" increase in salary, reportedly in the neighborhood of $30,000-$35,000.

"I don't know how long it will take me to get my batting eye or polish up my fielding," Kubek said. "I know I have a lot of work ahead of me before I'm ready, although I'm in good shape physically."

HEREDITY

LOS ANGELES (UPI) — Outfielder Earl Averill and pitcher Don Lee of the Los Angeles Angels both came by their baseball talents naturally—their fathers also played in the major leagues.

Delta Judge Tops Never Bend, Ahoy In Sapling Race

OCEANPORT, N.J. (AP)—Delta Judge drew out in the final sixteenth of a mile Saturday and captured the $108,055 Sapling Stakes before a record crowd of 43,591 at Monmouth Park, then successfully withstood a foul claim by Jockey Howard Grant on the second horse, Bonjour.

The finish was a stunner, because the two big favorites—Never Bend and Ahoy—were undefeated going into this big 6-furlong event. But they ran themselves dizzy with a blistering 44 second half-mile head-to-head duel, and Delta Judge barged home in the stretch to haul down first money of $64,833.

This was supposed to be the first major summit meeting of the East's 2-year-olds, the colts who will be heard from when the 1963 Kentucky Derby rolls around.

Instead, it wound up in a big hassle, as Grant claimed that Delta Judge, piloted by Ray Broussard, had bothered him "three or four times on the turn and through the stretch."

Delta Judge, owned by Mrs. Ada L. Rice of Chicago, hit the wire one-half length ahead of Bonjour, owned by pretty Patrice Jacobs of New York. Bonjour also benefitted by the murderous early pace, and got second place by one-half length over the Cain Hoy Stable's Never Bend.

Never Bend, a surprising 9 to 10 favorite over Jaclyn Stable's Ahoy, wound up five lengths ahead of Ahoy in the field of nine juveniles.

Pueblo Dog Results

Saturday's results at the Pueblo Greyhound Park:

First (5/16, Grade 4) — P.H.'s Pah, $11.80, $9.00, $5.20. Rusty Trish, $9.40, $5.20. St. Charles Romayne, $9.20, Qn. (1-5) $88.00. T — 31.72.

Second (5/16, Grade 3) — Danger Adrift, $18.80, $9.80, $4.80. Go's Kalua, $4.20, $3.00. Port Dutchee, $3.00. Qn. (7-8) $22.20. T — 31.42.

Daily Double (1-7) $123.80.

Third (5/16, Grade 3) — Gold Bench, $6.40, $3.40, $2.60. Color, $5.40, $3.80. P.H.'s Pueblo, $3.00. Qn. (4-8) $17.20. T — 31.90.

Fourth (5/16, Grade 5) — Singing Marshall, $3.80, $3.20, $2.40. All Mamie, $10.00, $5.20. Cash Marker, $3.00. Qn. (2-6) $30.40. T — 31.69.

Fifth (Wright Course Grade 5) — Queen's Fortune, $5.00, $2.60, $2.20. Party Guest, $3.00, $2.60. P.H.'s Pal, $3.60. Qn. (1-4) $9.80. T — 40.65.

Sixth (5/16, Grade 4) — Remember Betty, $20.40, $7.60, $5.60. Mutuel Man, $37.80, $10.80. Nonas, $5.80. Qn. (7-8) $150. T — 31.40.

Seventh (5/16, Grade 3) — P.H.'s Painter, $22.60, $12.20, $5.20. Miss Perry, $6.20, $4.80. Dull Ring, $3.80. Qn. (3-5) $61.80. T — 31.25.

Eighth (5/16, Grade 2) — B.J.'s Winner, $5.20, $3.60, $2.60. Sky Lucky $3.60, $2.80. Little Pup, $3.60. Qn. (1-7) $17.60. T — 31.24.

Ninth (5/16, Grade 1) — T.V. Award, $11.80, $4.40, $4.20. Gay Hope, $9.60, $5.60. Sky Trader, $5.00. Qn. (2-6) $46.40. T — 31.23.

Tenth (5/16, Grade 5) — Beatnik Fly, $14.40, $6.40, $4.80. Big Calhoun $2.60, $2.60. Don't, $5.00. Qn. (2-3) $22.60. T — 31.22.

Eleventh (Wright Course Grade 4)— R.R.'s Herbie, $43.60, $17.20, $6.40. Go On Rocker, $4.60, $4.60. Perimeter, $3.60. Qn. (1-7) $243.20. T — 46.02.

Attendance 3,509.

Pari-Mutual Handle $80,705.

Major League Leaders

By United Press International

American League

Player & Club	G.	AB.	R.	H.	Pct.
Runnels Bos	104	387	57	130	.336
Jimenez KC	103	379	38	125	.330
Robinson Chi	104	404	60	127	.314
Rollins Minn	108	427	64	133	.311
Power Minn	91	384	52	119	.310
Lumpe KC	106	437	63	133	.304
Siebern KC	109	409	74	124	.303
Cungham Chi	100	346	63	103	.298
Moran, LA	107	445	62	131	.294
Hinton Wash	94	321	44	95	.296

National League

Musial StL	87	276	39	98	.355
T.Davis LA	108	441	82	152	.345
Robinson Cinci	108	405	85	136	.336
Clemente Pitts	101	376	71	125	.332
H.Aaron Mil	108	414	85	137	.331
Altman Chi	101	370	48	119	.322
Gonzalez Phil	101	375	66	120	.320
Skinner Pitts	102	362	66	116	.320
Cepeda SF	107	425	73	135	.318
Howard LA	86	283	49	89	.314

Home Runs

American League—Cash, Tigers 30; Wagner, Angels 28; Killebrew, Twins 28; Gentile, Orioles 26; Maris, Yanks 24.

National League—Mays, Giants 32; H. Aaron, Braves 29; Banks, Cubs 26; Thomas, Mets 26; Four tied with 21.

Runs Batted In

American League—Siebern, Athletics 76; Wagner, Angeles 75; Killebrew, Twins 75; Rollins, Twins 73; Robinson, White Sox 72.

National League — T. Davis, Dodgers 110; Mays, Giants 95; H. Aaron, Braves 93; Robinson, Reds 89; Cepeda, Giants 80.

Pitching

American League—Wickersham, Athletics 8-2; Donovan, Indians 15-4; McBride, Angels 11-4; Pascual, Twins 15-6; Moore, Twins 7-3.

National League — Drysdale, Dodgers 20-4; Purkey, Reds 16-4; Face, Pirates 8-2; Pierce, Giants 9-3; Koufax, Dodgers 14-5.

Does not include night games.

Skeeter McClure Decisions Salim In TV Main Bout

NEW YORK (AP) — Wilbert (Skeeter) McClure, the 1960 Olympic light middleweight champion, made an impressive main event debut in Madison Square Garden as he punched out an unanimous decision over experienced Farid Salim of Argentina in a lively 10-rounder Saturday night.

McClure, from Toledo, Ohio, thus ran his unbeaten streak to 10. A 12-5 underdog, he weighed 158½ to Salim's 160.

Referee Mark Conn and Judge Joe Armstrong both had McClure on top, seven rounds to three. Judge Leo Birnbaum had it 8-2 in the nationally televised bout.

McClure, who never had fought more than six rounds before, started fast, paced himself through the middle rounds, and finished with a flourish.

Skeeter shook up Salim, a veteran of 38 bouts, with a hard right in the first round, and in the second he constantly beat Salim to the punch.

Salim had fought only once this year, a March 10 conquest of Joey Giambra, and he never could get untracked against his flashy 23-year-old opponent.

There were no knockdowns. Salim, 25 years old, suffered his third loss. He's won 34, drawn two.

AUSSIE STAMINA

WIMBLEDON, England (UPI)— Australians filled all four berths in the men's singles semi-finals of the 1962 Wimbledon Tennis Championships, marking the first time in the tournament's 76-year history that the final four men's singles survivors came from the same country.

National League Boxes

Philadelphia	ab	r	h	bi	Milwaukee	ab	r	h	bi
Taylor 2b	4	0	1	1	McMillan ss	4	0	1	0
Savage rf	4	0	0	0	Bell lf	2	1	1	0
Gonzales cf	4	0	0	0	a-Jusson lf	2	0	0	0
Sievers 1b	3	0	0	0	Mathews 3b	4	0	0	0
Demeter lf	4	0	3	0	H. Aaron rf	4	1	1	2
Wine 3b	4	0	1	0	Maye cf	3	1	2	0
White c	3	1	0	0	Adcock 1b	3	1	1	3
Amaro ss	2	2	2	1	Crandall c	3	0	1	0
Green p	0	0	0	0	Hadley 2b	3	1	1	0
Smith p	1	0	1	0	Hendley p	3	1	1	2
b-Rodgers	1	0	0	0					
Owens p	0	0	0	0					
c-Oldis	1	0	0	0					
Baldschun p	0	0	0	0					
Totals	33	2	9	2	Totals	32	6	8	6

a—Grounded for Bell in 4th; b—Grounded out for Smith, 8th; c—Grounded out for Owens in 8th.

Philadelphia	000	010	010—2
Milwaukee	420	000	00x—6

E—Amaro, Hendley. PO—A—Philadelphia 24-10, Milwaukee 27-13. DP—Taylor, Amaro and Sievers; Bolling and Adcock; McMillan and Adcock; McMillan, Bolling and Adcock. LOB—Philadelphia 4, Milwaukee 4.

2B—Amaro, Bell. HR—Adcock, Hendley. SB—Maye.

	IP	H	R	ER	BB	SO
X—Green (L,4-4)	1	6	6	3	0	0
Smith	3	1	0	0	0	0
Owens	3	1	0	0	0	0
Hendley (W,8-7)	9	8	2	1	0	3

x—Pitched to 3 men in 2nd.

WP—Green. T—2:07.

Chicago	ab	r	h	bi	Los Angels	ab	r	h	bi
Landrum cf	3	2	2	0	Wills ss	3	2	2	0
Hubbs 2b	3	0	3	0	W. Davis cf	3	1	2	2
Santo 3b	3	0	0	0	T.Davis lf	4	0	0	0
Altman rf	3	0	1	2	Fairly 1b	3	0	1	1
Banks 1b	3	1	1	0	Howard rf	4	0	0	0
B.Williams lf	4	0	1	0	Roseboro c	3	2	2	1
Rodgers ss	3	0	1	1	Spencer 3b	3	0	1	0
Bertell c	4	0	1	0	Burright 2b	3	0	0	0
Hobbie p	2	0	0	0	S.Williams p	3	0	0	0
a-Will	1	0	0	0	Peranoski p	1	0	0	0
Larry p	0	0	0	0					
b-McAnany	1	0	0	1					
Elston p	0	0	0	0					
Totals	28	3	11	3	Totals	29	5	6	4

a—Grounded out for Hobbie in 6th; b—Hit into force play for Larry in 8th.

Chicago	100	001	001—3
Los Angeles	110	020	01x—5

E—Fairly, Bertell, Spencer. PO—Chicago 24-12, Los Angeles 27-8. DP—Rodgers, Hubbs and Banks. LOB—Chicago 11, Los Angeles 7.

3b—Banks, Hubbs. 3b—B. Williams. HR—W. Davis, Roseboro. SB—Landrum, Wills 2, W. Davis 2.

	IP	H	R	ER	BB	SO
Hobbie (L, 3-11)	5	5	4	4	4	2
Larry	2	0	0	0	0	0
Elston	1	1	1	1	1	0
x-S.Wims (W,10-7)	6	5	1	1	3	3
Perranoski	3	3	1	1	0	2

x—Faced 2 batters in 7th.

T—2:41. A—27,625.

Houston	ab	r	h	bi	St. Louis	ab	r	h	bi
Lillis 3b-ss	4	0	0	0	Flood cf	4	0	2	0
Amaltino 2b	3	0	0	0	Javier 2b	4	0	2	0
a-Gilman 2b	2	0	1	0	White 1b	4	0	2	0
Warwick lf	4	0	1	0	Boyer ss	3	0	0	0
Larker 1b	1	0	0	0	James rf	2	1	0	0
Taussig rf	2	0	0	0	Minoso lf	3	0	0	0
c-Spangler lf	1	0	1	0	Smith lf	0	0	0	0
Campbell c	3	0	0	0	Oliver c	3	0	1	0
Davis cf	3	0	0	0	b-Gibson	1	0	0	0
d-Mejias rf	1	0	0	0	Schaffer c	0	0	0	0
Hartman ss	3	0	1	0	Maxvill ss	3	0	1	1
Smith 3b	0	0	0	0	Washburn p	3	0	0	0
Bruce p	0	0	0	0					
e-Pendleton	1	0	0	0					
Kmmr p	0	0	0	0					
Totals	29	0	4	0	Totals	29	2	7	2

a—Fouled out for Amalfitano in 7th; b—Ran for Oliver in 7th; c—Singled for Taussig in 8th; d—Flied out for Davis in 8th; e—Grounded out for Bruce in 8th.

Houston	000	000	000—0
St. Louis	000	200	00x—2

E—None. PO—A—Houston 24-9, St.Louis 27-9. DP—White, Maxvill and White; Mejias and Goodman. LOB—Houston 4, St. Louis 3.

2B—Hartman, White, 2, Oliver, Javier. SB—Amalfitano, Javier.

	IP	H	R	ER	BB	SO
Bruce (L, 6-6)	7	6	2	2	1	6
Kemmerer	1	0	0	0	0	0
Washburn (W, 10-5)	9	4	0	0	0	4

HBP—By Bruce (James). T—2:06. A—9,399.

Pittsburgh	ab	r	h	bi	San Fran	ab	r	h	bi
Virdon cf	5	1	1	1	Kuenn lf	4	2	3	2
Groat ss	5	0	1	0	Pagan ss	3	0	0	0
Skinner lf	3	1	2	2	Mays cf	3	1	2	1
Burgess c	4	0	0	0	Cepeda 1b	4	0	1	0
Marshall 1b	4	1	3	0	F. Alou rf	4	1	1	0
Hoak 3b	4	1	1	1	Davenport 3b	2	0	0	0
Goss rf	4	1	1	1	Haller c	2	0	0	0
Mizroski 2b	4	0	2	0	c-Orsini c	1	1	1	0
Haddix p	2	0	0	0	Haller 2b	3	1	1	0
Stigvidvant p	0	0	0	0	Sanford p	1	0	0	0
a-Schofield	1	0	1	0	d-Larsen	0	0	0	0
b-Clemente	1	0	0	0	e-McCovey	1	0	0	0
Lamabe p	0	0	0	0	f-O'Dell	0	0	0	0
Olivo p	0	0	0	0	Bolin p	0	0	0	0
Face p	0	0	0	0					
g-Clendenon	1	0	0	0					
Totals	37	5	11	5	Totals	37	6	10	5

a—Singled for Stigvidvant in 7th; b—Ran for Schofield in 7th; c—Singled for Haller in 7th; d—Announced batter for Sanford in 7th; e—Intentionally walked for Larsen in 7th; f—Ran for McCovey in 9th; g—Struck out for Face in 9th.

Pittsburgh	5	020	000—7
San Francisco	101	101	20x—6

E—None. PO—A—Pittsburgh 27-15, San Francisco 27-13. DP—Haddix, Mazeroski and Marshall. LOB—Pittsburgh 6, San Francisco 2.

2b—Kuenn, Marshall, Haller. 3b—Hoak 3b—Skinner. S—Sanford, Davenport, Pagan.

	IP	H	R	ER	BB	SO
Haddix	5 1-3	5	4	4	1	3
Stardivant	2-3	1	0	0	0	0
Lamabe	1	3	1	1	0	0
Olivo (L, 3-1)	1-3	1	1	1	0	0
Face	1 1-3	2	0	0	1	0
Sanford (W, 1&6)	7	10	5	5	1	4
Bolin	2	1	0	0	0	2

WP—Haddix, Stardivant. PB—Burgess. T—2:40. A—29,370.

Cincinnati	ab	r	h	bi	New York	ab	r	h	bi
Kasko 3b	4	0	1	0	Ashburn cf	3	1	2	1
Blasingme 2b	3	0	1	0	Neal ss	4	1	1	2
Pinson cf	4	0	0	0	Mantilla 2b	5	0	1	0
Lynch lf	4	1	0	0	Thomas lf	4	0	0	0
Rhoon rf	2	0	1	0	Chapber lf	0	0	0	0
a-Kequth	rf	1	0	1	0	Tberry 1b	4	1	1	1
G. Cman 1b	4	0	2	1	Hickman cf	3	1	2	0
Edward c	4	0	0	0	C. Cleman c	4	1	2	2
Cardenas ss	3	0	0	0	Kanehl 2b	4	1	2	2
Klpstein p	0	0	0	0	Craig p	4	0	0	0
Wills p	3	0	1	0					
b-Post	1	0	0	0					
Sisler p	0	0	0	0					
Totals	35	1	9	1	Totals	35	9	12	8

a—Ran for Robinson in 6th; b—Lined out for Wills in 8th.

Cincinnati	000	001	000—1
New York	001	070	00x—9

E—Wills 2. PO—A—Cincinnati 24-9, New York 27-12. DP—C. Coleman, Neal and Throneberry; Cardenas, Blasingame and G. Coleman. LOB—Cincinnati 11, New York 6.

3B—Hickman 2. Lynch. HR—Neal, Throneberry, Coleman. SB—Ashburn. S—Neal.

	IP	H	R	ER	BB	SO
Klippstein (L,3-2)	2-3	4	6	4	2	0
Wills	6 1-3	8	3	3	0	5
Sisler	1	0	0	0	1	1
Craig (W,6-17)	1	0	0	0	1	0

HBP—Craig (Kasko, Robinson). PB—Edwards T—2:46.

Cincy	100	001	000	000 00—2 12 0
N.Y.	000	100	010	000 01—3 8 3

(14 innings)

Nuxhall, Henry (9), Drabowsky (11) and Foiles, Edwards (9); R. L. Miller, Hunter (8), MacKenzie (9), R. G. Miller (14) and Cannizaro. W—R.G. Miller (-1). L—Drabowsky (2-6).

Home run—New York, Thomas (26).

Three former Penn State coaches—Bob Higgins, Dick Harlow and Hugo Bezdek—have been selected to the football Hall of Fame.

American League Boxes

Los Angls	ab	r	h	bi	Baltimore	ab	r	h	bi
Pearson cf	3	0	0	0	Adair 2b	4	0	0	0
Moran 3b	4	0	0	0	Snyder rf	4	1	2	1
Wagner lf	4	0	0	0	Brandt cf	3	0	0	0
L. Thomas rf	4	1	1	0	Gentile 1b	3	0	0	0
Rodgers c	3	0	1	0	Robinson 3b	3	1	1	0
Burgess 2b	3	0	1	0	Powell lf	3	0	1	0
b-Fregosi	0	0	0	0	Nicholson lf	0	0	0	0
Koppe ss	3	0	0	0	Hansen ss	3	0	1	1
Lee p	2	0	0	0	Fisher p	2	0	0	0
a-L. Thomas	0	0	0	0					
Morgan p	0	0	0	0					
Totals	30	1	4	1	Totals	29	3	5	3

a—Walked for Lee in 8th; b—Ran for Torres in 9th.

Los Angeles	000	000	001—1
Baltimore	001	100	10x—3

E—None. PO—A—Los Angeles 24-9, Baltimore 27-11. DP—Hansen, Adair and Gentile; Thomas and Rodgers. LOB—Los Angeles 7, Baltimore 3.

2B—L. Thomas. HR—Snyder, Powell. SB—Snyder.

	IP	H	R	ER	BB	SO
Lee (L, 8-8)	7	5	3	3	2	7

Huge Maneuvers Get Underway In North Carolina

FT. BRAGG, N. C., (UPI) — One of the most extensive peacetime military maneuvers in the nation's history gets underway Monday.

A total of 65,000 men from Army and Air Force bases in 26 states will take part in the war games, which will range over broad sections of North and South Carolina.

The exercise, called "Swift Strike II," a tough, combat-ready outfit headquartered at Macdill Air Force Base, Tampa, Fla.

It was established to give America a mobile striking force capable of dealing with "brushfire" wars on a moment's notice.

Even while the maneuvers are in process the commander of strike, Gen. Paul D. Adams, will be kept informed, via an elaborate communications hookup, of all late developments in the world's trouble spots.

The exercise specifically will test the command's ability to intercede in behalf of a friendly nation to help put down guerrilla activities and aggression from one of its neighbors.

It will involve at least two large airborne assaults, behind-the lines forays and latest methods of close air support.

Included in the operation will be the XVIII Airborne Corps and the 82nd Airborne Division of Ft. Bragg; the 101st Airborne Division, Ft. Campbell, Ky.; 1st Infantry Brigade, 1st Infantry Division, Ft. Riely, Kan.; 4th Logistical Command, Ft. Eustis, Va., III Corps, Ft. Hood, Tex., 2nd Infantry Division, Ft. Benning, Ga.; and the 2nd Logistical Command, Ft. Lee, Va.

Air Force units involved will include three tactical fighter squadrons equipped with F100 Voodoos from Langley Air Force Base, Va. There will also be a troop carrier force of C130 Hercules transports, C123 Providers and C119 Flying Boxcars.



ICE SHOW NUMBER — Brightly costumed members of the Bavarian October Fair number in the Broadmoor Ice Revue surround Dorothy Thompson, who does a solo in this gay production. (Photo by McIntyre)

Drug, Containing Dirt, Misbranded, Court Is Told

DENVER (UPI) — A Denver man was charged Friday with misbranding a drug—which the federal government said was only dirt.

U.S. Atty. Lawrence M. Henry filed the charge in U.S. District Court against Arthur W. Blaine.

The complaint said the tablets were distributed by Minerralpar of Cheyenne at the rate of 125 for $6. It said leaflets accompanying the tablets suggested they would be effective for treatment and prevention of disease, disorder, suffering and shortened life, stupidity in children, rickets, bone deformities, had teeth and nervous disorder.

A U.S. Food and Drug Administration officer, Theodore H. Christensen, said analysis of the tablets showed they were dirt.

Two Escape Serious Injury in Accident

Two Colorado Springs men escaped serious injury Friday night in a two - car crash at 1200 N. Union Blvd.

Edgar Bertil Nelson, 40, of 2157 Pleasant Dr., was charged by Colorado Springs police with careless and reckless driving and Robert James Booth, 71, of 1221 N. Cascade Ave., was charged with failure to yield the right of way at an intersection. Both men are to appear in police court on Monday.

According to a police report, Booth was making a left hand turn off Uintah Street onto Union Boulevard when his car was struck in the rear by the Nelson car.

Nelson was taken to Penrose Hospital by E & E Ambulance and was treated for a cut lower lip and released.

Sondermann to Attend World Affairs Institute

Dr. Fred A. Sondermann, associate professor of political science and associate dean at Colorado College here in Colorado Springs, will attend the Institute on World Affairs at San Diego State College for several days during this week.

On Wednesday he will give a lecture to the Institute on the topic "The Limits of Soviet Foreign Power."

While in San Diego, Dr. Sondermann will preside over a meeting of the Executive Board of the International Studies Association, of which he is president.

Charles E. Baughman Dies; Rites Monday

Charles E. Baughman, 1501½ W. Colorado Ave., died Friday at a local hospital. He was a retired lumberman from Kent, Wash., and had been a resident of Colorado Springs for three years. He was a member of Trinity Methodist Church.

Mr. Baughman was born in Harrison, Boone County, Ark., Sept. 5, 1887. He is survived by three sons, William Baughman, of Colorado Springs; James R. Baughman, Auburn, Wash. and Charles E. Baughman Jr., Minneapolis, Minn., nine grandchildren, two great - grandchildren and a nephew, Coy Baughman, Colorado Springs.

Funeral services will be held at 10 a.m. Monday at the Blunt, Mortuary Chapel. The Rev. Sigurd E. Burch Jr., of Trinity Methodist Church, will officiate. Burial will be in Kent, Mich.

ARM IT WITH ARMIT

We can save you 15% on you property insurance. Why not ARM IT WITH ARMIT and have the best for less?

"ARM IT WITH ARMIT"

ARMIT INSURANCE AGENCY
Incorporated
Mining Exchange Bldg. ME 4-1566

Ice Revue Will Feature Holidays of Other Lands

Among the "Fabulous Fun Festivals of the World" spectators at the Broadmoor Ice Revue will see are the Mardi Gras, the Chinese New Year, an Independence Day Fourth of July Salute, a Monte Carlo Holiday, a Fabulous Children's Christmas celebration, and a Bavarian October Fair.

The annual show, staged this year from Aug. 15 thru 19, with matinees on Saturday and Sunday, Aug. 18 and 19, at the Broadmoor World Arena, will be a whirl of music and dancing. The cast of more than 100 skaters will include some of the top amateur ice skaters in the world.

One of the stare will be Monty Hoyt, a member of the Broadmoor Skating Club, who is United States Senior Men's champion and was a member of the 1962 World Team. He will do championship solo routines and will be featured in the precision finale number.

The "Dance on Ice" and the precision chorus numbers are only two of the dance routines which will be performed on ice by the versatile skaters. The Twist, the French Can-Can, the Charleston, the Cha-cha-cha, and an adagio dance are some of the spicy ingredients which will make for a lively show.

Gay and elaborate costumes and fanciful stage props will add to the color and excitement of the revue.

Because of rehearsals for the the show performances, there will be no public evening skating sessions at the World Arena from Aug. 6 thru 19.

Tickets for the Broadmoor Ice Revue are available at the Broadmoor World Arena, 634-7711, and at the Gray Line Office, Pikes Peak and Cascade Avenues, 636-2375.

GETS MOVIE ROLE

NEW YORK (UPI)—Dina Merrill, frequent panelist on "To Tell the Truth" over CBS-TV, has been signed for a new movie, "The Courtship of Eddie's Father," with Glenn Ford and Shirley Jones.

America's trains roll over a corduroy road of more than 965 million wooden crossties—about 3,000 to each mile of track.

Dr. Kelsey Awarded Federal Gold Medal

HYANNIS PORT, Mass. (AP)—President Kennedy announced here the awarding of the government's highest honor to a civilian employe to Dr. Frances O. Kelsey, the government medical officer who prevented the marketing of the drug thalidomide. It was the President's award for distinguished federal service.

The medal will be conferred upon Dr. Kelsey at a White House ceremony in Washington Tuesday. Five other persons also will be honored similarly.

Dr. Kelsey is being cited for her "high ability and steadfast confidence in her professional decision," in withholding approval of thalidomide as safe for human use. The drug has been blamed for the deforming of thousands of babies, mainly in Europe, whose mothers took it as a tranquilizer during their pregnancies.

"Dr. Kelsey's action in resisting pressure for approval of the marketing of thalidomide," a White House statement said, "has prevented a major tragedy of birth deformities in the United States."

The practice of tattooing apparently began in the South Sea islands where the natives pricked their skin with a sharp bone dipped in soot and coconut oil.

40-Day Season For Ducks to Be Recommended

WICHITA, Kan. (AP) — a recommendation that federal game officials set a 40-day season for hunting ducks this fall and winter and a 75-day season for geese in the Central Flyway was recommended Friday by the flyway's Waterfowl Council.

Members were told waterfowl in the flyway will be fewer than a year ago because of earlier drought conditions in northern states and Canadian breeding areas.

For ducks, the recommendation to be presented to federal game officials in Washington Aug. 7-8 included alternates: A daily bag limit of 3 and possession limit of 6 if the 40-day season is approved; limits of 4 and 8 ducks if the season is 30 days; and of 2 and 4 ducks if it is set at 50 days.

For geese, the game department heads of the 10 Central Flyway states recommended a bag and possesion limit of 5, to include not more than two Canada geese nor more than one white-fronted goose— or one each of those more protected species.

Both for ducks and geese, they recommended hunting hours from a half hour before sunrise to sunset; for ducks, that the season be set between Oct. 1 and Dec. 31, and for geese, between Oct. 1 ard Jan. 15.

They asked that no open season be allowed for hunting the rarer canvasbacks, redheads and ruddy ducks.

They asked continuance of closed areas for geese, in Colorado's Larimer County north of Highway U.S. 34 and west of U.S. 87; and for snow geese in Beaverhead, Gallatin and Madison counties in Montana.

For blue wing teal they urged that the U.S. Bureau of Sport Fisheries and Wildlife consider setting an experimental open season in September 1963 in the Central Flyway; and that it be represented at the Denver meeting next March of the council's biologists to discuss the proposal. These teal, members said, move earlier through the flyway than other species.

Voting to meet next summer in Saskatchewan, members automatically passed the council chairmanship to E. L. Paynter, director of that Canadian province's wildlife branch, Department of Natural Resources, Prince Albert. Date and place of meeting will be set by the host province.

Central Flyway members include Oklahoma, Texas, New Mexico, Colorado, Nebraska, Wyoming, North and South Dakota, Kansas, Montana and the Canadian provinces of Alberta, Manitoba, Saskatchewan and British Columbia.

George C. Moore, Pratt, director of the Kansas Forestry, Fish and Game Commission, is retiring chairman.

Negro Student Wins Round in Racial Battle

NEW ORLEANS (UPI) — Fifth U.S. Circuit Court of Appeals Saturday threw out the latest stay granted by U. S. Judge Ben Cameron in the James Meredith case.

Meredith, a Negro, is attempting to enter the all-white University of Missisippi.

In its ruling today, the court said the stays issued by Cameron were "unauthorized, erroneous and improvident, and each of them is hereby vacated and set aside forthwith."

The effect of the ruling, which reinstates the previous orders of the court in the case, would be to direct a district judge to order the University of Mississippi to admit Meredith.

Cameron, who did not sit on the panel making the decisions in the case, had issued his stays to allow the state of Mississippi time to bring the case before the U. S. Supreme Court, now in vacation recess.

The court originally issued its mandate last month, directing Judge Sidney Mize of Gulfport, Miss., to issue an injunction to admit Meredith.

Judge Cameron later issued a 30-day stay of the order, and the court then met and threw out that stay.

Cameron issued another 30-day stay on July 31 for the state to appeal to the Supreme Court which is on vacation until October.

The court today, noting the stays, said "while it might appear to be unnecessary to enter any further orders, the court now enters this order to make certain that the record is kept straight."

It required "full and immediate obedience and compliance" with its orders in the case.

It would now appear Meredith's way is clear to become the first Negro student to enter Ole Miss next fall.

BIBLE DISTRIBUTION RECORD

NEW YORK (AP)—Circulation of Scriptures by the American Bible Society last yeaer reached the highest point in the organization's 146-year history, with distribution of 24,183,024 Bibles, Testaments and-or portions in more than 100 countries, the society reports.

I'M SOLD ON "THRU"..!



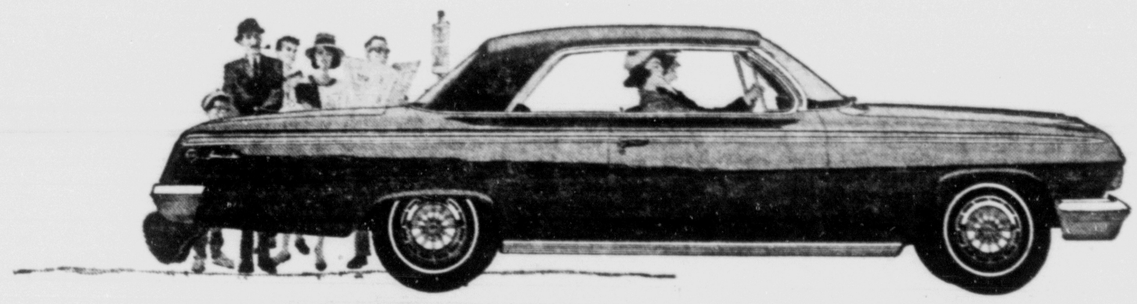
Bill Martin
Pharmacist

Both actually go thru the skin to
KILL MUSCULAR PAIN
deep inside where it hurts

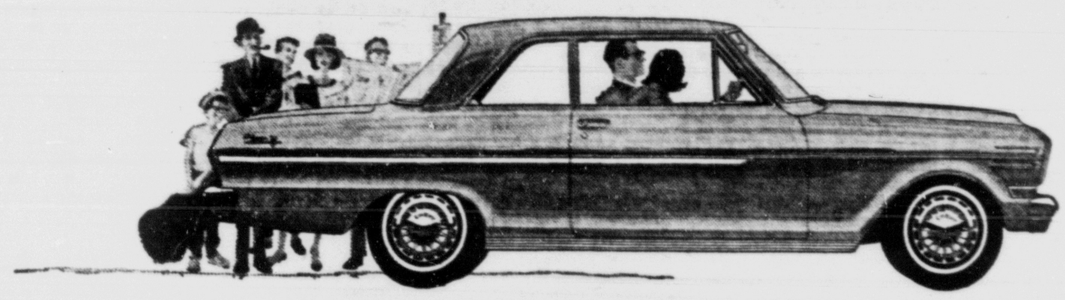


Choose the one that suits you best
COOLING ← Penetrating Analgesic
WARMING ← Penetrating Liniment
Your Choice 2 OZ. LIQUID 1.49
6 OZ. LIQUID 2.98
Also Cooling JEL in 2 oz. tube 1.49
AT OUR Rexall DRUG STORE

Self Service Drug
(Formerly Busy Corner Drug)
50d W. Colorado Ave.
ME 2-4551



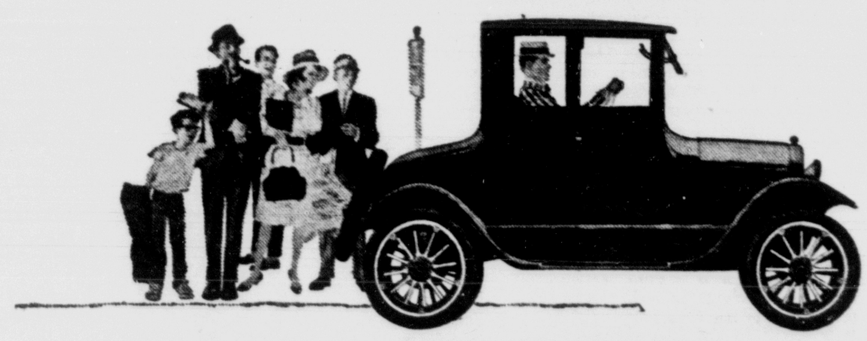
YOUR DEALER'S GOT AUGUST BUYS



ON NEW CHEVROLETS



TO PLEASE EVERYBODY



(WELL . . . ALMOST EVERYBODY) CHEVROLET

Even the most persnickety luxury-lover couldn't ask for very much more than a Jet-smooth Chevrolet (like, for instance, that Impala Sport Coupe at the top). Yet all of it —Body-by-Fisher elegance, road-gentling Jet-smooth ride with Full Coil suspension, six engine choices, the works—comes for a Chevrolet price. (You know how low *that* is.)

JET-SMOOTH CHEVROLET

Here's about the best thing that's happened to make money go farther since budgets—the lively low-cost Chevy II. It's got all kinds of room (Body by Fisher, what else?), a 6 that thrives on regular gasoline, plus things like bolt-on front-end components for rock-bottom upkeep. Eleven models include the Nova 400 2-Door Sedan (second from top).

CHEVY II NOVA

The Corvair Monza is kind of like two cars for one low price—a roomy family car and a sporty driver's car. And with the engine at the rear for better traction and easy handling, it plays both roles to the hilt. The Monza comes in three flavors—Club Coupe (third from top), Sedan or Convertible. Care to join the club—and get a once-a-year buy, to boot?

CORVAIR MONZA

See the Jet-smooth Chevrolet, Chevy II and Corvair at your local authorized Chevrolet dealer's

DANIELS MOTORS, INC.

105 N. WEBER COLORADO SPRINGS, COLORADO ME 2-5591

COLORADO SPRINGS
GAZETTE TELEGRAPH
Your Freedom Newspaper

We believe that freedom is a gift from God and not a political grant from government. Freedom is neither license nor anarchy. It must be consistent with the truths expressed in such great moral guides as the Golden Rule, the Ten Commandments and the Declaration of Independence.

This newspaper is dedicated to furnishing information to our readers so that they can better promote and preserve their own freedom and encourage others to see its blessing. Only when man is free to control himself and all he produces, can he develop to his utmost capabilities.

Published afternoons Monday thru Friday, mornings Saturday and Sunday, by Freedom Newspapers, Inc., 30 South Prospect. Phone 632-4641.

SUBSCRIPTION RATES

Delivered by Junior Merchants in Colorado Springs and Suburbs. Daily and Sunday per week 35c. All other by Carriers $1.50 per month. Suburban by mail, Daily and Sunday $1.25 per month. Daily only $1.00 per month. All other by mail in Colorado, Daily and Sunday, $1.50 per month. Sunday only 65c per month. Outside Colorado, by mail, Daily and Sunday, $2.00 per month. Sunday only 65c per month.

'Are We Being Brainwashed?'

On occasion we have been critical of articles appearing in our own Sunday supplement, the Family Weekly. Today, we wish to reverse this criticism to pile a little praise on a fine article which you may miss and we hope you don't.

It was written by George F. Sutherland, M. D., with the assistance of Curtis Mitchell and is called: "Are We Being Brainwashed?" The title, we suppose, is calculated to scare you into reading. Actually, the article is way above the title.

The authors endeavor to show that the Russian situation and attitude may both be geared to the experiments of Ivan Petrovich Pavlov. And it is obviously true that the Russian methodology appears to include alternately harsh and soft treatment. One day, the red diplomats are speaking softly; the next, they are shaking an atom bomb. And it is entirely possible that Americans, in trying to evaluate this procedure, can become unnerved and despondent as a result.

But more important, the article goes on to point out certain basic facts which can lead to some kind of a mental breakdown.

"Three conditions, if maintained long enough, are expected to create an experimental neurosis in a human being.

"1. A CONTINUOUS state of unpleasant anticipation.

"2. Lack of means to combat the situation.

"3. Mounting anxiety under inescapable pressure."

Dr. Sutherland and Mr. Mitchell apply these three rules to the possible threat posed by the Soviet Union. But we would like to suggest that the same rules ought to be applied to other problems which are arising all the time right here at home.

Actually, as the article concludes, Russia and her satellites are really in a pretty serious state of ineptitude and frustration. And instead of imagining that Russia is the master manipulator of human passions and human confusion, it is equally valid to suppose that Russia is now being confronted internally with so many problems that she cannot begin to cope with them. Hence, her vacillation from belligerency to sweet reason can be an effect of her own confusions rather than a planned implementation of frustration elsewhere.

But in America, precisely the same rules apply.

Americans, especially in recent years, have been conditioned to believe that virtually all of their problems can be solved if only the proper political steps are taken. The urging occurs on every hand for EVERYONE to get into politics, either professionally or as a volunteer.

But take point one: "A continuous state of unpleasant anticipation."

Do anticipated political events create with you a rather constant or recurrent "unpleasant anticipation"? Do you wonder what the politicians will do next? Do you, deep down in your heart, doubt very much whether a change in administration will bring any wanted moderation in the proposals and programs being fomented on such an horrendous front?

Do you recognize that a little MORE in the way of taxation and regulation and so on, may break your back and turn you into nothing more than a serf at the beck and call of a monstrous government? Does political anticipation have this effect on you? It does on millions.

Or take the second point, "Lack of means to combat the situation."

Here is the source of monstrous national frustration. Millions of persons are told to believe that they can change things if only they will vote and take a lot of political interest. So they vote and take a lot of political interest.

But this has the net result of increasing their recognition of their lack of means to combat the situation. For the more actively they get out the vote and take a political interest, the more things remain the same.

Meanwhile, here is number three, "Mounting anxiety under inescapable pressure." The political fulminators are redoubling their efforts to get everyone involved politically. The more the pressures mount, the more it is apparent that political participation will not bring in the millenium.

Perhaps while the voters are working themselves into a lather of frustration, it might serve a useful purpose to apply the final rules given by the authors of "Are We Being Brainwashed?"

We might become better informed as to the real nature of politics.

We might dig behind the political promises.

And we might recognize the fact that our ultimate goal is a working condition of freedom so that we can mind our own business and have a high and progressive standard of living in a more abundant life.

Customer Satisfaction

While you are out trying to attract new customers, don't forget to keep the old ones happy by making them more and more certain they exercised good judgment when they first came to you.

Customer Can Say No

In a free economy, the customer is king.

What does this mean? It means that when we rely upon a market place that is unrestrained in any way by government, by unions or by any other force or agency of force, the customer has the final place of refusal.

Only the free man may say "no." Only in a free market, may the customer say "no."

If the economy is not free, the customer may not say no. And if the customer cannot say no then he cannot be king. Slaves can say yes. They may not say no.

But the king can say no. And he can get away with saying no. This is why a free economy is so vitally important.

It is only when people are free to REJECT things they do not want that they can be in the position of final arbiter. And this is why freedom and the free market are so important.

Take a controlled economy or one that is only partially controlled by some kind of central planning. Let us see what happens. The customer goes into a store and asks for some particular kind of product. The store keeper tells him that he cannot have that product because the government planners have ruled that its production isn't feasible, all things considered.

Who is saying no, the customer or the store keeper?

Or is it the government that has said no?

Take the condition in a completely controlled economy. A person wishes to abstain from the purchase of bread, let us say, because this person believes that bread is fattening and consequently should not be included in his particular diet.

But the government has planned bread production on the basis of total anticipated consumption. If all the bread that has been baked isn't consumed, it really won't matter because the individual people who don't eat the bread can be compelled to pay for it anyway thru the medium of taxation.

Who said no? Was it the customer? Or was the customer forced to pay for something he didn't want by means of taxation?

This is the inevitable, the inescapable problem of all government planning and operation of the economy. However skillfully it is ordered, the customer is dethroned and the government is enthroned. The government decides what shall be produced, who shall have it, and at what price. The government decides who is to pay for it and in what amount. Only the government is in the final decision-making position.

In a free market, the government has no say at all. Individual people have the prerogative of accepting or rejecting anything they find in the market and for any reason. They can buy or they can sell.

They can buy at a price that pleases them or they can sell at a price that pleases them. But they have no means at their disposal wherein they can compel people to buy from them at their price or sell to them at a price acceptable only to the seller.

In the free market, the customer, the buyer, is the individual making the final decisions. He is the one who sets all the prices, orders all the repeat business, approves of a product and thereby hires thousands of men, disapproves of a product and thereby fires thousands of men.

His smile turns the wheels of industry. His frown darkens the sky and closes the doors of the hiring halls.

But would you have it any other way?

In the free market, all of us, as customers, design and provide the kind of world we want. Government intrusion into our domain simply clutters the works, deprives us of what we want, and costs us billions in false starts, false economies, false expenditures and lost freedom.

The American free market system is the most impressive and the most productive in the world. We, as customers, run it.

Let's get our rival, the omnipotent state, out of it.

Cures!

By GEORGE BOARDMAN, Ph.D.



From time to time we receive letters from readers who demand prescriptions for the ills of the nation. From our own point of view, if the illness is correctly diagnosed, the cure becomes obvious. For instance, one of our most malignant ailments is social security, which has turned into a sacred cow which is only rarely kicked. The cure is ridiculously simple. If no one avails himself of the so-called benefits of the illness, the ailment will be cured within a year or two. Thousands of employees of this political immorality will either be privileged to earn a living in the market place or they will be absorbed in other governmental idiocies until the boycott against compulsory government paternalism progresses. Such action, by the way, would constitute very real progress.

The arguments against such a boycott are obvious and they all begin with, "I paid into it and I am going to get what's coming to me." Yep, you will get what's coming to you — but good!

Legislation designed to nullify the withholding of taxes, an action which enslaves every business involved with the employment of people, has been introduced in the House of Representatives by Rep. Bruce Alger, representative of Texas. If taxpayers are faced with paying all of their income tax at the end of the year, they will realize what a horrible and downright evil thing the graduated income tax is. The Liberty Amendment, introduced by Rep. Jim Utt of California and approved by six states to date, would repeal the income tax laws, get the government out of business in competition with taxpayers and cure a great variety of ailments IF the employers of government refuse other government services which would give government an excuse to create other forms of taxes.

If taxpayers refused to live in government - financed housing projects, these potential slum areas would remain empty. If you refuse to go to FHA for government guaranteed loans, FHA would perish. If veterans and their families refused to go to government hospitals except for service - connected disabilities, taxes used for enlarging such facilities would be used elsewhere, of course, but if the boycott of government services continued, the "elsewhere" would cease to exist.

Perhaps you might care to figure out what percentage of your tax dollar is used to support fascist, communist and socialist governments. Possibly you are sufficiently concerned as to see the logic of reducing your cost of living to such a degree that you can take a vacation, without pay, for the express purpose of telling the government what you have done and why.

If you believe federal gasoline taxes are excessive, reduce your driving by 50 per cent and tell your elected employees what you are doing and why.

If Congress passes the bill which will compel banks and other savings institutions to withhold a percentage of the interest earned by your savings, the cure is simple. Draw your savings out of the banks and invest it in raw land until the government gets off your back, or be your own banker.

If you are out of work, make the rounds of your neighbors and small business establishments and see if you can't eke out a simple existence without rushing to obtain a dole from the government unemployment agencies and keep your self-respect intact. If you are able, willing and healthy enough to work, you will be pleasantly surprised at the response you receive if you don't worry about a "living wage" until you EARN IT.

Obviously, this list is far from complete but it should serve as an indication of what might be accomplished if you really believe in the inalienable right of a man to be free.

Yes, we do practice the theories about which I write and our gasoline consumption, for instance, is 10 per cent of the amount we used regularly only two years ago and we are feeling no pain. The prescription is simple. Boycott government but you have to get used to the medicine, I'll admit.

Good health and good luck to you, in freedom.

DIRKSEN TOWING SERVICE TO THE RESCUE



Nation's Press

We Cultivate Thistles

from The Tulsa Tribune

It is time the American people got a little fed up with the use of tax money to support immorality, irresponsibility and "Home" environments in which children can only be poisoned.

There is a good example out near Sand Springs. A 33-year-old Negro woman shot and killed her 43 - year - old paramour after a drinking bout and a quarrel. The county attorney visited the house. He found that the woman had five children, three of whom, she said, were fathered by her estranged husband. The five children, aged three to 14, were kept in a seven-by-eight-foot kitchen during those frequent nights when the woman was entertaining men friends in the other room. The house was filthy.

This woman has been receiving free groceries under the surplus commodities arrangement, and, in addition, has been getting $188 a month in state aid.

The state aid is provided to permit unfortunate widows or deserted mothers to keep their children by them so that they may have the benefit of a loving home. When are we going to realize that much of this state aid goes to finance irresponsibility and the cruel neglect of children?? When are we going to quit kidding ourselves that a system for subsidizing illegitimacy is going to produce a new generation of fine upstanding youngsters? Isn't it time we made a few distinctions?

The woman asserts that she hasn't been visited by a case worker since last November. The plea will, of course, be made that the case workers are overloaded. But isn't it worth remarking that regardless of the general level of prosperity the relief load climbs steadily? And why shouldn't it climb if public money is merely distributed regularly by mail with little effort at supervision?

The Senate Appropriations Committee has informed the Health, Education and Welfare Dept. that it will not back any new appropriations until a check is made on welfare cheating. A recent five per cent sampling in Washington, D.C. revealed that 66 per cent of the families receiving aid were ineligible. A probe is scheduled in Oklahoma during the next 12 months.

In April Oklahoma had 19,285 families on Aid-to - Dependent-Children rolls at a cost for the month of $2,377,920. It is significant that during that month only 34 Oklahoma families were being given aid because of unemployed parents, and only 85 children were in foster homes.

The sentimental delusion that an immoral, neglectful mother is entitled to levy on the public purse so that she can give children (many of them by casual fathers) "loving care" ought to be tossed in the ashcan. Decent foster homes must be found for such children. Mothers who repeatedly have illegitimate children should be declared ineligible for public aid. We have heard the silly plea that aid must not be withheld because "it is not the children's fault and children must not be penalized." Of course, it isn't the children's fault. But who was being penalized by living miserably in the kitchen of that disorderly house near Sand Springs? The children.

Taxpayers have been too long suffering about sloppy welfare systems that encourage immorality and illegitimacy, and that raise children of the worst and weakest bloodlines under "home" conditions that can hardly fail to add them to the swelling ranks of delinquents.

THE Allen-Scott REPORT


ROBERT ALLEN


PAUL SCOTT

Red Guerrillas in Macedonia

WASHINGTON — U. S. and Greek officials are watching with growing concern the first ominous results of Premier Khrushchev's mid - May visit to neighboring Communist Bulgaria.

Hundreds of Communist guerrillas who fought in the unsuccessful Greek civil war have moved back into the Macedonia areas of Bulgaria and Yugoslavia from their postwar haven in the Soviet Union.

Located on the Greek border, the mountainous sanctuaries in Macedonia were used by Stalin after World War II to funnel thousands of Red guerrillas into the bloody uprising in Greece.

The secret return of these partisans to this sensitive Balkan area was discovered earlier this month by Greek intelligence agents passing through these regions as mountain climbers.

The agents reported seeing more than 200 guerrillas, including a number of Greek children captured by the Communists during the civil war, in the Macedonia area of Yugoslavia that borders Greece.

The "Orphans of the Storm," as the Greek children are called, said their group has just arrived from the Soviet Union. They appeared to be fully indoctrinated in Communist doctrine and guerrilla warfare. All carried automatic weapons of Soviet design.

About 150 of the Communist Greek guerrillas, including a number of Russian wives, were discovered in newly-settled camps on the Bulgaria Greek border. These Greek partisans told stories of leaving the Soviet Union late in June, or just a month after Khrushchev visited Bulgaria.

The guerrillas indicated they are the vanguard, and that others still in the Soviet Union are to join them before the fall. They expressed hopes of eventually returning to their home land.

BEHIND THE RETURN

The Kremlin's purpose in returning the Communist guerrillas is believed to be tied into a whole program of improving Soviet - Yugoslav relations toward which Khrushchev and Tito have agreed to work.

Greek officials are concerned that the return is part of a Khrushchev - Tito move to set the stage for a second attempt to overthrow their government.

U. S. officials have another theory. They believe that Tito is planning an uprising in Albania, and that he is installing guerrillas on the border as a warning to the Greek government to keep hands off.

George Kennan, U. S. ambassador to Yugoslavia, has recommended that the NATO nations, including the U. S. and Greece, adopt a "hands off" policy in Communist Albania's bitter quarrel with Yugoslavia.

He recently testified before the Senate Foreign Relations Committee that "Tito is trying his best to knock off the stinking, Stalinist, pro - Red China, Dictator (Enver) Hoxha regime in Albania by using cover operations within the Communist party there. If these internal subversion efforts fail, he will resort to overt military action."

Kennan warned that Tito will not tolerate any attempt by Greece, or any other Western nation, to use the Communist split with Albania as an opening to pry that country from the Communist orbit.

This blunt warning by Kennan clashes head - on with the policy the present Greek government is planning to follow if Tito tries to annex Albania. The Greeks themselves are prepared to take over a section of Albania that they have claimed for years.

ENDING A MYTH

The book "Conversations with Stalin" by Milovan Djilas, a former high - ranking Yugoslav Communist official, is forcing U. S. Intelligence officials to revise their estimates that Tito closed Yugoslavia's border to Greek partisans to help the West win the civil war.

According to Djilas, who was sent to prison on May 14 for divulging "official secrets," Tito closed the borders on direct orders from Stalin.

Djilas related details of one high - level meeting he attended (February 10, 1948) at which Stalin announced:

"The uprising in Greece has to fold up. Do you think that Great Britain and the U. S., the most powerful state in the world, will permit you to break their line of communication in the Mediterranean Sea? Nonsense. And we have no navy. The uprising in Greece must be stopped and as quickly as possible."

It was after this meeting that Tito ordered the border closed to Greek guerrillas, according to Djilas.

MAKING CHANGES

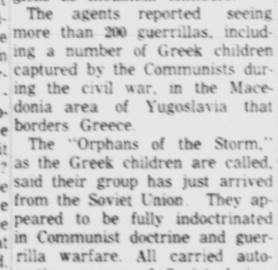
The Agriculture Department is stockpiling large quantities of wheat and barley on the West Coast. Upwards of 15 million bushels of wheat are being moved to Stockton, Calif., and Portland, Ore., from storage facilities in the Midwest. Agriculture Department officials say the grain is destined for Japan and not Red China as some rumors persist. . . President Kennedy is planning to name new ambassadors to West Germany, Vienna and Thailand before Congress quits. He has temporarily dropped plans to replace Ambassador James Gavin in Paris.

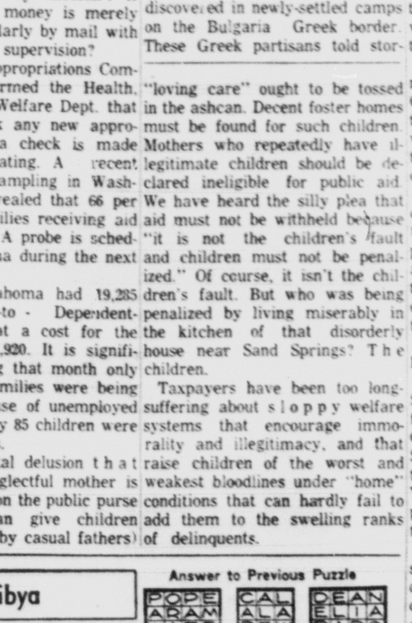
Libya

ACROSS
1 Libya has —— capitals
4 It was —— country to receive its independence under UN auspices
9 It has many —— trees
12 Auricle
13 Harangue
14 Feminine appellation
15 Cuckoo blackbird
16 Oblique
17 Boat
18 Desist
20 Pigeon pea
21 Nautical term
22 Fisherman
24 Congress boots
26 Mock
28 Feminine nickname
29 Marsh elder
30 ——de-sac
31 Stitch
32 Capuchin monkey
33 Coin of Thailand
35 Switchboard sections
38 Checks
40 Flavor
42 Placed
43 Dolt
45 Hall (Ger.)
46 Towns (ab.)
47 Shaded walks
49 Military man (ab.)
50 Fruit drink
51 Acknowledge
52 Piece out
53 Railways (ab.)
54 Helpers (ab.)
55 Worm

DOWN
1 Card wool
2 Lacked
3 Song bird
4 Watch chain ornament
5 Angered
6 Despoil
7 Gravestone
8 Far off (comb. form)
9 Blacksmith's set hammer
10 Inset
11 Fence openings
19 Died
21 Workshops
23 Peens
25 Lizard
27 Sluggard (Scot.)
30 Confederacy (ab.)
33 Liquor
34 Ascends
35 Sacred songs
36 Borrower
37 Sailing vessels
38 Sacrificial block
39 Leaping amphibians
41 Tropical plants
44 Migrate
47 Calf's cry
48 Streets (ab.)

Answer to Previous Puzzle





Open Parliament

The statements and opinions expressed in this column are those of the contributors and do not necessarily express those of this newspaper.

Letters will not be published without the name and address of the writer. Letters must be received at least two days before publication.

REGIONAL RULE

To the Editor:

The 1961 revision added to the Washington Code includes approximately five pages dealing with House Bill 304. This bill is Chapter 214 in the 1955 Proceedings and Chapter 28.82 in the 1961 revision, under the general heading of Public Schools and Colleges. It deals with the Western Regional Higher Education Compact and establishes a Western Interstate Commission for Higher Education.

Briefly, here are the details. The commission consists of three resident members from each compacting state appointed by the governor and serving a period of four years. At all times one commissioner from each state shall be an educator actively engaged in the field of higher education. The commission has its own seal and bylaws and maintains an office within one of the compacting states. Operating costs of the commission are apportioned equally among the compacting states.

The commission shall draft and recommend to the governors of the various compacting states uniform legislation dealing with problems of higher education in the region. On or before the fifteenth day of January of each year, the commission shall submit to governors and legislatures of the compacting states reports of its activities. States included in the Western Regional Compact, each entitled to one vote, are: Arizona, California, Colorado, Idaho, Montana, Nevada, New Mexico, Oregon, Utah, Washington, Wyoming, Alaska and Hawaii.

Now, this bill raises many questions. If legislation is presented to the various states thru such an interstate commission, this in effect bypasses constitutional government. There is no constitutional division in this country such as the Western Region, and there is no such thing as territorial or regional law. If interstate commissions function in other areas of the country, this will ultimately weaken both national and state laws and lead to government by those who are in no way responsible to the electorate. We can find ourselves increasingly responding to pressures on education which cannot be readily detected.

Here are questions this citizen would like to raise for discussion and answers:

1. What uniform legislation or other suggestions has the Western Regional Higher Education Compact (specifically, the Western Interstate Commission for Higher Education) proposed to the compacting states? What legislation is it considering for the future?

2. Who represents the State of Washington on the commission? Where is the regional office of the commission located?

3. What liaison, if any, is there between the commission and educational groups or committees set up within the state?

4. Where are the commission reports filed? Are they available to the public?

5. What are the costs of maintaining the program?

6. How widespread is the interstate regional influence? Does it lead to exchanges with comparable regional groups in other parts of the country?

7. Is the uniform legislation proposed by the Western Interstate Commission for Higher Education in any way related to programs currently receiving federal aid within this state, or slated to receive federal aid in the future?

8. To what extent is the commission influenced by professional educational organizations?

9. Has the constitutionality of such a regional compact been carefully considered by Washington state legislators?

10. Is this not a long step toward placing education above the law and public control, and establishing it as a fourth branch of the government?

Again, we repeat, government in this country is set up by constitutional law only at the federal, state and local levels. There is no provision for regional law or government. The implications of a Western Regional Compact which might function ultimately at all educational levels and in other spheres of activity as well should be carefully studied.

MARY E. WHITNER
806 C. St.
Ellensburg, Wash.

OREGON SUBSCRIBER

To the Editor:

I subscribe regularly to the GT — solely for its magnificent editorial page. The Open Parliament section is always interesting.

I have observed that the most vitriolic, personal attacks against the editor and the editorial policy of the paper have produced some of the finest editorial answers to these letters.

Therefore I am always grateful when a reader like Howard Marvin creates a "springboard for discussion" with a letter to Open Parliament. C. M. Holloway has made similar contributions.

But I cannot escape a sense of curiosity over the fact that some of these people seem compelled to explain so carefully why they are now residents of Colorado. Holloway carefully identified himself as a smog victim.

I observe that the GT is an extremely painful thorn in the side of that section of the underworld that calls itself "organized labor."

I further observe that "organized labor" is financially well heeled, because of more than $100,000,000 a month extracted by violence from the victims of this racket. Therefore, the labor bosses should have money to spend for any purposes that are pleasing to their whims.

These are some of the thoughts that cross my mind when a reader attacks the GT after carefully explaining his recent arrival in Colorado.

Well, I was just thinking. I live on the Oregon seacoast, which in some ways is even prettier than Colorado. But if I should ever move to Colorado Springs and subsequently write a letter to Open Parliament, I guarantee that I will not feel compelled to explain my presence there.

Because that would be strictly my own business.

BRYSON REINHARDT
Rt. 2, Box 71
Cloverdale, Ore.

THE DAILY RACE

To the Editor:

This might be of interest to your residents, also. There's a rumor being circulated about to this effect. Benches will be provided on all the thru streets in Denver, particularly Sixth and Eighth Avenues, so people may sit and watch the auto races daily present on these streets, as well as single speeders on almost any of the other streets in Denver. In this manner people who "enjoy" this "sport" will not have to purchase seats at other automobile tracks here and there.

Of course, the speed of these cars will not be as fast as when they get on freeways but you may rest assured, as is proved by the accidents we read about in the papers (and those we don't but which happen) practice, as the saying goes, will make them perfect. It makes a careful auto driver wonder why the manufacturers ever put these ungodly high-powered motors in cars today. That such driving is condoned and in a large city furnishes more wonder.

LEON ALMIRALL
2020 E. 11th Ave.
Denver

Fair Enough

Red Tape and Black Oil

By WESTBROOK PEGLER



Odessa, Tex., recently celebrated a festival called "Appreciation Week" in tribute to three majestic new industries which have raised awe - inspiring structures on the old cattle prairies a mile south of town. They are El Paso Natural Gas Products Co., the General Tire Co., which now goes in for petroleum products and Rexall Chemical, which produces plastic things like pill bottles and slip-covers for porch furniture.

Concurrently, in the much more stylish and pretentious city of Midland, 20 miles to the east, the news is not good. There have been 471 foreclosures on dwellings, both FHA and VA, and there are 271 delinquents. And only 247 oil drilling rigs are working as against 800 about eight years ago. Some of the mortgage defaulters are up-grading themselves into bigger homes as the prices drop, but the figures altogether justify only one conclusion. The economy is absolutely out of joint.

Odessa used to be the mud-spattered rough-neck. Odessa still is the roughneck, which is an honored name of a formidable calling, the roustabout, who works on oil rigs. Midland is the executive and financial capital of the great Permian oil basin. Both cities now have tall buildings on streets which were dirt roads 20 years ago. Midland is the outpost of Wall Street. The geologists live there, too.

Odessa sells, salvages, repairs, and generally keeps the machinery going. It is not jewelry. It is unsightly pipe of many dimensions, derricks, pumps and heavy-duty trucks. Odessa now has about 75,000 people. Midland has about 60,000. Both cities now have expensive stores, including jewelry stores, whereas only an hour and a half to the north the ghastly ghost-town of Wink is on the public hide like a tick on a cow, for more than a million dollars' public charity for "urban rehabilitation." It would have been better to level the damned mess with earth-movers, for it has no conceivable use for any useful people now that the oil beneath the spread has been exhausted. But has it been exhausted? I will come back to that.

THE "LOBBLE"

Texas is really a distressed area for all her reputation as a blow - hard spendthrift in New York, Chicago, and latterly, Washington. The base of the prosperity, the economy, of Texas, next to farming, which means cotton and beef, is oil and natural gas. But the State Government has been strangling the "little fellows" of the oil industry with a limitation on the number of days that a well is permitted to produce up to its normal, rated capacity. This limit is called the "allowable," commonly pronounced "the lobble".

The lobble is now static at eight days a month. This is very popular with the giants of international oil such as Humble, a subsidiary of Jersey; Shell, Mobil, Cities Service, and Tidewater. They import foreign oil from the Near East and Venezuela for a dollar a barrel at the rate of about two million barrels a day. Texas oil brings about $3 a barrel. So the Big Fellows have it made either way. The lower the Texas lobble, the more foreign oil they can market here. But if Texas were to abandon control absolutely, her own known reserves would be used up in a very few years. But her known reserves are not her unproven potential. Thousands of the wildcat and development holes drilled by the Little Fellows are just liddy-biddy ol' worm-holes down to 7,000 feet or so. Such a hole will cost from $25,000 to $50,000. If it makes oil or gas, the Little Fellow pulls up his pipe, lowers the rig and—

Well, he does not necessarily begin to sell oil or gas, although he has it to sell, underground. First he must either connect with a pipeline or contract with a man to come around with a tank-truck on his lobble days and fetch it to the market. Or, if he has a gas mine in some cavern down there in the dark, he must first wheedle some pipeline to come and tap him and then submit to arbitrary prices imposed by the Federal Power Commission in Washington in the most fascinating tangle of court decisions and appeals ever amassed. Meanwhile some companies which produce and buy gas are putting money into dead storage against a day when they may have to refund hundreds of millions to householders and other customers if current retail prices are disallowed.

UNCERTAINTY

Some of the court appeals take three years. A mere motion may take six months. Nobody on this earth understands all the technicalities which have been raised to disguise the fact that a Federal bureau in Washington presumes to tell a citizen in Texas how much he may charge for a thousand cubic feet of gas in his own ground. No other fuel is so controlled. In the last three months El Paso laid off more than a hundred of the best men of its small staff. The future was too uncertain to justify exploration and the accumulation of leases on further reserves. Other companies are up against about the same problem.

The Big Fellows probably have the future of Texas oil and gas in their chubby hands. For they can go down to 20,000 or 25,000 feet. Nobody really knows what is down that far. But they can afford to try and results to date justify a strong hope that if Russia and the Near East should run the United States out of other world markets, Texas, Oklahoma, Kansas, and Louisiana could produce quantities not yet imagined from way down deep.

Odessa is only 70 miles east of Pecos, which is coming on with a rush as a producer. But thus far, Pecos is only tentative and the business men there who are scoffing at their Estes disaster, are whistling past the graveyard. It does the economy of a farming country no good to have most of her prominent men wiped out in a confidence game. That is the fact in Pecos and still the public indignation of this old-line church going American town runs not against Billie Sol but against Dr. John Dunn, a local physician and member of the John Birch Society, for snatching the mask off a psalm-singing pulpit-slapper.

Bids for a Smile

A lady went to her doctor to have a prescription renewed. She sat in the crowded waiting room and became ingrossed in a magazine. When the nurse called her name, she found her leg had gone to sleep and she limped awkwardly into the doctor's office.

The doctor wrote a new prescription, and two minutes later the woman walked briskly out into the waiting room again.

As she put on her coat, she noticed another waiting patient staring at her in astonishment. The astonished patient poked her companion and whispered excitedly, See, Myrtle? I told you he is the best doctor in town!

Book on Missiles Spacecraft Added To Library Shelves

A book by the National Aviation Council describing the nation's achievement in the production of aircraft, missiles and spacecraft is among new arrivals at Colorado Springs' Public Library.

The book is titled "United States Aircraft, Missiles and Spacecraft," and other arrivals include "Communications in Space: From Wireless to Satellite Relay," by Orrin E. Dunlap Jr., and "The Soviet Air Force" by Asher Lee. Lee's book re-examines Soviet air power from its erratic beginning in 1917 to the present.

Other new books acquired by the library are:

"The Du Ponts: From Gunpowder to Nylon," by Max Dorian.

"Northwoods Doctor," by Bill Trent. The biography of Dr. Paul Leon Rivard, whose practice covers thousands of miles in the trackless wilderness of Northern Quebec.

"A Shot in the Dark," by Harry Kurnitz, a three-act play.

"Daughter of Silence," by Morris L. West. A dramatization of the novel.

"Armageddon Around the Corner: A Report on Jehovah's Witnesses," by William J. Whalen.

"The Management Makers," by Auren Uris. The ideas, people, and institutions that make and mar management.

"The United Nations: Structure for Peace," by Ernest A. Gross. A statesman's look at the world organization, what it was intended to be - what it has become, what is its promise for the future.

"Profile of Man and Culture in Mexico," by Samuel Ramos. The authors purpose is to assist in the spiritual reform of Mexico by developing a theory that might explain the real character of the Mexican and his cluture.

"Her Garden Was Her Delight," by Buckner Hollingsworth. Twenty essays on 20 women who have made notable contributions to the fields of gardening, botany and plant research.

"Revolution in Electricity," by Martin Mann. The story of the wonder crystals: transistors, solar cells, super - magnets, and electronic lights.

"Walk Together, Talk Together," by Katharine T. Kinkead. The American Field Service Student Exchange program and its diversified operations.

"The Senses of Animals and Men," by Lorus J. Milne and Margery Milne. The authors have long studied the subject of sensation in animals and men in the laboratory and in field experiences with wild animals on three continents.

"At 12 Mr. Byng Was Shot" by Dudley Pope. A study of the British admiral who was charged with cowardice and court - martialed after failing to save the island of Minorca from the French.

"The Golden Wreck," by Alexander McKee. A reconstruction of one of the greatest peacetime disasters in British maritime history - the wreck of the Golden Charter, 1859.

"Recreation in the Senior Years," by Arthur Williams. Tells about the best ways to plan, start, and run worthwhile health - giving activities for retirees and other "seniors."

"The Triangle Fire," by Leon Stein. Account of the Triangle Shirtwaist Company fire, New York in 1911.

"Building or Buying the High-Quality House at the Lowest Cost," by A. M. Watkins. Suggested steps to follow and pitfalls to avoid when purchasing a home.

"Around the World With Horses," by Sam Savitt. Full page portraits of 24 different breeds of horses. Includes descriptive data.

"The Northwest Corner: The Pacific Northwest: Its Past and Present," by Murray Morgan. Includes Washington, Oregon, Idaho and portions of Montana and British Columbia.

"Golf Magazine's Your Short Game," by Golf Magazine. Professional golfers offer pointers on an important aspect of the game.

Any of these books may be obtained from the Main Library, Bookmobile, or West End Branch.

Two Speculators to Be Shot in Russia

MOSCOW (AP)—Two Jews convicted of masterminding a currency speculation ring have been sentenced to death by shooting in the Ukraine.

The sentencing in Khmelnitsky was reported by Kiev's Pravda Ukrainy.

The two men, identified as Y. M. Posner and S. B. Kuris, were among six defendants—all with Jewish names—convicted of currency offenses.

Large quantities of hidden gold rings and coins as well as American and Canadian currency were found, the report said. The newspaper said the valuables had been stolen from state farm receiving centers.

The other defendants were identified as Y. R. Goldenfarb, sentenced to 15 years imprisonment; M. G. Schneider, eight years; and K. R. Katz and S. M. Greenberg, seven years each.

Constant Arrests Are Noted in New York

NEW YORK (AP) — New York City police have made an average of one arrest every 2½ minutes during the first six months of this year — a total of 107,954 arrests.

The total, the police department said Friday, marked an 18.5 per cent increase over the same period last year.



MORE THAN $50,000 RAISED — The first report meeting of the campaign committee for the Mamie Doud Eisenhower Osteopathic Hospital showed $50,134 has been paid and pledged for construction of the hospital. The amount was given by 51 contributors. The campaign, headed by A. Earl Bryson, will continue thru Aug. 15, with the final report on that day. The campaign goal is $200,000. At the first report meeting were, left to right, William Liggett, president of Pikes Peak Bank of Commerce; J. Stanley Hoddy, president of Emerson Western Electric Co.; George A. Vradenburg, owner of Vradenburg Realty and president of the hospital board; A. Earl Bryson, campaign chairman; Ernest O. Tullis, attorney and hospital board members; Dr. Harold Will and Dr. Hazen Anderson.

Deaf-Blind Dad Intends to Keep 7-Year-Old Son

AKRON, Ohio (AP)—"Whatever happens, I want Clarence to stay with me always."

In his grief over the death of his wife, Harold Hathaway, 60, consoled himself by uttering these words as he clutched his 7-year-old son, Clarence, to his chest in a hospital corridor.

Clarence had been the eyes and ears of his parents. He did many of the household chores and helped with the shopping. Both his parents were deaf and blind—the mother, Georgia, 43, since birth. The father lost his sight in 1947 and has been deaf since he was 11.

Mrs. Hathaway, who had been hospitalized several times this this year because rheumatic fever had weakened her heart, confided to friends she only wanted to live until Clarence grew up. She died late Thursday in Akron General Hospital.

The Hathaways were unwilling central figures in a storm of publicity after Clarence, a normal child, was born. Welfare officials said they did not feel the boy could be reared in a three-dimensional world by a sightless, deaf couple.

A judge's ruling when Clarence was a month old allowed the Hathaways to rear him. The couple lived principally on aid to the blind, and the Visiting Nurse Association helped them rear the boy.

Mrs. Hathaway's reaction at the time that proposals were being made to take Clarence away from his natural parents was: "He's the only thing in my life I've ever had of my own. If I can't keep him I don't want to live."

The sad duty of telling the elder Hathaway that his wife had died fell upon Police Chief Ronald Harper of Stow, companion and friend of the Hathaways. At the hospital, the chief wrote with his finger upon Hathaway's palm: "She is dead." Hathaway then told his son.

Neighbors think the boy will stay with his father.

Mechanical Thumb May Start Testing Apples

WASHINGTON (AP) — Agriculture Department engineers are preparing a "mechanical thumb" for use in determining the firmness of apples and other fruits.

The mechanical thumb is said to have a more sensitive feel for an apple than the thumb of the most talented produce expert. It gives a rapid and consistent performance day in and day out. Although not ready yet for commercial use, the mechanical thumb has given highly promising results when tested under actual commercial conditions.

Crop Production Report May Influence Laws

By OVID A. MARTIN

WASHINGTON (AP)—The Agriculture Department will issue a crop production report next week that might have an influence on congressional action on farm legislation for the 1963 crop year.

The report, to be issued Friday, will give the latest official estimate of production of livestock feed grains. These grains are being grown under an emergency program offering growers of corn, sorghum grain and barley more than $800 million for reducing acreages.

Under a similar program last year, farmers were paid about $782 million for retiring feed grain acreages. Potential payments this year total nearly $900 million.

The new feed grain production report will come at a time when Congress has before it proposals to tighten controls on production of feed grains or continue the present voluntary program another year.

There is a good possibility that the new corn production figure will be larger than last year's production of this grain. Certainly, weather conditions for this crop have been exceptionally favorable so far this summer. Should a crop in excess of last year's be indicated, sponsors of tighter controls would be in a position to argue that the extension of the present grain program would be futile and costly.

A month ago the corn crop was forecast at 3.5 billion bushels compared with 3.6 billion last year and 3.9 billion in 1960, before the land retirement program for grains was inaugurated.

It would not take much improvement to boost the production estimate above last year's level.

34 Cuban Refugees Picked Up Off Florida

KEY WEST, Fla. (AP)—Thirty-four Cuban refugees were picked up by a Coast Guard patrol boat and brought to Key West Friday night.

The refugees left Las Villas Province aboard three 20-foot fishing boats and were picked up at Cay Sal, a British island between Cuba and Florida.

The group included eight men, eight women and 18 children. Mostly fishermen and their families, they complained of food and medicine shortages in Cuba.

736 Political Prisoners Held, Spain Declares

MADRID, Spain (AP) — The Spanish government has denied a report that it is holding 4,000 political prisoners, saying the correct figure was 736.

A press note on Friday from the Ministry of Information said Spain's total prison population is 14,731, of which only 736 are under sentence for crimes against the security of the state.

"The figure of 14,731 represents only 50 in every 100,000 inhabitants, a percentage which is among the lowest of any country in the world," the note said.

The announcement said the note was circulated to answer a report in the London Daily Herald that there were 4,000 persons in Spanish prisons condemned or detained for political crimes.

NAZARENE GIVIN HIGHEST

KANSAS CITY, Mo. (AP) — Once again, the Church of the Nazarene heads the list for per capita giving among Protestant denominations with 100,000 members or more, latest figures show. Members gave, on the average, $142.33 each to the church last year.

"Our Service to the Living"

To pity distress is but human;
To relieve it is Godlike.
. . . Horace Mann

The hallmarks of Our Chapel of Memories are service to the living . . . service conducted with beauty, dignity and peace.

Our Chapel of Memories Mortuary
829 S. Hancock Ave.
Phone ME 2-3501

BIG 2-DOOR ONLY 28" WIDE...

rolls out

FOR EASY CLEANING!



WE HAVE SEVERAL FLOOR SAMPLES AT TERRIFIC SAVINGS
Come and See!

MODEL CK55C

25 MILLION APPLIANCES HOTPOINT

Hotpoint COMPACT
REFRIGERATOR-FREEZER

BACKED BY THE HOTPOINT GUARANTEE OF SATISFACTION
If you are not fully satisfied with the performance of your new Hotpoint appliance and notify us within 90 days of the date of purchase, we will replace it with a comparable model at no cost to you.

★ Automatic Defrost Refrigerator
★ Full 89 lb. Zero-Zone Freezer Capacity
★ Porcelain Full-Width Crisper
★ Half-Gallon Door Shelving
★ Handy Butter Bin
★ Space-Saver Door Hinges
★ Magna-Seal Door Gasket—All 4 Sides

We Service What We Sell

Jordan's, inc.
Designers for Modern Living
DEPENDABILITY QUALITY SERVICE
121 E. Bijou ME 4-6656

Yes, Of Course You Can Buy Anything at Jordan's on EASY TERMS

GOODYEAR
$1,000,000
"LUCKY LICENSE" Sweepstakes!
WIN 6 TRIPS TO PARIS FOR 2
VIA PAN AM JET CLIPPER®. A week at the Grand Hotel. Your host, Thos. Cook and Son.

119,220 PRIZES!
6 WEEKS OF WINNERS!
—August 6th to September 15th!
YOU MAY BE RIDING A WINNER!
CHECK TODAY
and each week until September 15th!
LUCKY LICENSE NUMBERS are posted at your Goodyear Retailer!
YOU MAY ALREADY HAVE WON!
NOTHING TO BUY!
NOTHING TO WRITE!

3 Buster Crabbe Steel Swimming Pools — installed. Manufactured by Cascade Industries, Edison, N. J.
3 Traveler All-Aluminum Boats and Johnson Sea Horse 40 hp Motors.
12 Hammond Extravoice Organs.
6 Admiral "Ramsey" 21-inch Color TV Sets.
12 Westinghouse "Laundromats"® and Matching Electric Dryers.
66 Westinghouse Portable Dishwashers.
336 Boys' or Girls' Columbia Bicycles.
480 Pairs Benrus 14K Gold Watches.
6000 Lincoln Library 1 Vol. Encyclopedias.
3000 Bronson Fishing Tackle Sets.
3996 SHEAFFER'S Cartridge Fountain Pens.
39,996 Robert Piguet's "Bandit" Perfume Purse Sprays.
15,304 Carvel Hall Stainless Steel Slicers.
50,000 18K Gold Plated Car Keys by Cole National.

GOODYEAR Service Store
Store Hours 8 a.m. to 5:30 p.m. Open Friday Nights and All Day Saturdays
125 South Nevada
Free Off Street Parking — Drive on Parking Lot From Cucharras St.
ME 2-8848

S. W. White, Railway Express Veteran, Dies

S. W. (Sam) White, 834 E. High St., died Friday. He was a retired Railway Express Co. employe, who had resided in Colorado Springs since 1919. He had been with the Railway Express Co. 50 years. He was a member of the Baptist Church, Modern Woodmen of America and Brotherhood of Railway Clerks.

Mr. White was born in Richview, Ill., June 7, 1887. Besides his wife, Mrs. Sarah Jane White, is survived by two sons, Wallace L. White, of Aurora, Colo. and Condell White, Kansas City, Mo.

Funeral arrangements will be announced by the Chapel of Memories.

Sand dunes cover some 3.2 billion acres of the earth's surface.

Five Men Killed as Bridge Collapses

RAPID CITY, S. D. (AP) — Wooden shorings supporting a massive interstate highway bridge under construction near here gave way Friday, crushing five men to death under more than 100 tons of concrete and steel.

A Highway Department inspector on top of the structure at the time and four construction workers underneath were killed.

Dead are Richard Carl Stuelphagel, 27, Rapid City, the inspector; and Charles Trainer, 32, S. P. Bidwell, Alex Miller, 55, and Leon Raymond Belden, all construction workers from Sioux Falls, S. D.

The bridge caved in, officials said, just when Bidwell and several others were investigating a report that the timber shorings were failing.

The bridge is an overpass across Interstate 90 on an access road into Ellsworth Air Force Base, about 10 miles east of here.

INTRODUCING Bill Newkirk, who has been working in the service department of a hearing aid manufacturer, is now available in our repair department.



NOW — a reliable — on the spot HEARING AID REPAIR SERVICE

SPECIAL $1.50

OUR INTRODUCTORY OFFER to YOU!! We will check, clean and adjust any make or model for $1.50.

THREE DAYS ONLY — AUGUST 6-7-8, 1962

PIKES PEAK HEARING AID CENTER

21 E. Bijou ME 3-6262



CAPT. E. A. FITES

* * *

Capt. E. A. Fites Joins ARADCOM

Capt. Edward A. Fites has assumed his duties in the Combat Developments Division of the G-3 (Operations and Training) Section at U.S. Army Air Defense Command Headquarters in Colorado Springs. He comes here from an assignment in Korea.

As a member of the Marine Corps during World War II, Capt. Fites served first in North Atlantic convoy operations and later in the Marshall Islands, Guam, and Okinawa campaigns. He entered the Army in 1957. The captain, his wife, and their four children are living at 1912 Winston Rd.

Use two-thirds cup mayonnaise to one-third cup chili sauce when you are making Russian dressing.

Unusual Interest Marks Last CC Summer Concert

By JOHN FETLER

Unusual interest, for the music as well as performers, marked the sixth and last Colorado College summer concert Friday night at the Fine Arts Center.

The first number proved to be a sonata from Bach's famous Musical Offering with which the audience was well plased.

To have such a chamber work by Bach is, of course, always a special treat, and this sonata proved to rule. It was performed by Harvey Boatright, flute; Giorgio Ciompi, violin; George Bekefi, cello; and Jo Boatright at the harpsichord.

Since the harpsichord and cello for the most part were cast in a supporting role, the music resulted mostly in dialogue between flute and violin, in which Boatright and Ciompi did a job with finesse.

It was interesting to notice, also, that the large harpsichord lent this work just the right atmosphere for which a piano, for instance, would definitely have been overpowering; also Bekefi's treatment of the bass line was gratifyingly firm and assertive, so that the over - all results was one of solid ensemble work, even though the main lines went to the Violin and flute.

Musically, of added interest was the next number, a string quartet by Verdi, who has a wider reputation in the operatic field. This work, in four movements, proved to be, however, enjoyable not only as a musical curiosity, but as a lyrical expression in its own right. As Dr. Seary expressed it: "This work is mature Verdi, whose only real rival in pure musicianship is Mozart." And, the string quartet consisting of Ciompi, Fulghum, Doktor and Bekefi, did justice to the melodic flights and inventiveness of Verdi's "Sweet seriousness", setting the stage, incidentally, for the spirit of the next number.

Which turned out to be a piano quintet by Dvorak, and which, as in the Verdi work, had so much musical variety packed into the confines of the musical form that it provided ample and versatile musical experience for the audience.

In this work, Max Lanner joined the string quartet, bringing the cascading pianistic effects to a fine point in the appropriate spots; it would seem that this quintet is undoubtedly one of the happier products of Dvorak, who otherwise sometimes seems to suffer from over - simplification; in the quintet, however, he achieves, as Dr. Seay expresses it "rhythmic vitality" as well as what may be more important from a listener's standpoint, constant variety, despite some lack of melodic variation, so that the total impression is one of still fresh lyricism and interest.

This, of course, is said mostly in view of the psychological impact on today's listeners to this music. The main thing is that, ending with the springhtly Dvorak number, the audience, which has been very good this summer season, was left in a most happy frame of mind.

SCRIPTURES FOR REDS

ENGLEWOOD, N.J. (AP)—The Pocket Testament League plans to distribute more than 200,000 copies of New Testament scriptures in 22 different languages to delegates to the Communist-sponsored World Youth Fesetival in Helsinki, Finland, July 28 to Aug. 5.



BIRDS IN TRAINING — Waiting for their turn in the helmet are two chicken hawks being trained as mascots by Sgt. Robert Z. Murphy, 5th Signal Battalion. The sergeant from Iloilo, Philippine Islands, found the birds while on bivouac from Fort Carson recently. These new signal recruits prefer a raw meat diet. (U. S. Army Photo)

Hanya Holm Will Present Program Thursday Night

Miss Hanya Holm will present a dance demonstration by her summer session students at Colorado College on Thursday evening the Fine Arts Center. An innovation this year is that no professional performers will take part in the program.

Featuring students only, the production will be at 8:30 p.m. A limited number of tickets will be available to the public and may be obtained at Rastall Center on the Colorado College campus or the box office of the Fine Arts Center.

1962 marks the 22nd consecutive year Miss Holm has directed the Summer Dance Session which she organized at Colorado College.

One of today's foremost choreographers, Miss Holm has staged the dances and musical numbers for such successes as "My Fair Lady" and "Kiss Me, Kate" in New York and London, and her latest Broadway hit, "Camelot."

For her work in "Kiss Me, Kate," she received the New York Drama Critics' Award for best choreography of the year. In addition to doing chereography for TV spectaculars here and in anada, she directed and choreographed the world premiere of the opera "The Ballad of Baby Doe" in Central City and Gluck's opera "Orpheus and Euridice" for the Vancouver International Festival.

Others on her outstanding staff during the summer session at Colorado College are Oliver Kostock, who teaches at Miss Holm's New York School of Dance and at Mills College of Education in New York; and John Colman, who has composed for Miss Holm, Charles Weidman of the New York City Ballet and the Ballet Jooss. Colman has taught in the New York region and has his own A cappela chorus in New York. Allan Miles, who has been assisting in classes in labanotation, a system of notating choreography, teaches regularly in the Dance Notation Bureau and the Juilliard School in New York.

CLOSED CIRCUIT SHAKESPEARE

STRATFORD, Conn. (AP)—The American Shakespeare Festival is to participate in the closed-circuit television show to be given Nov. 29 on behalf of the National Culture Center project in Washington.

The Festival wil lsponsor a $100-a-plate dinner in New York at the telecast of "An American Pageant of the Arts." The show is to be seen by donor groups in 100 cities. Proceeds from the New York dinner will be shared by the Festival and the Center.

Colorado Justice Says Bar Bans Courtroom Photos

SAN FRANCISCO (UPI)— Colorado Supreme Court Chief Justice Edward C. Day accused the American Bar Association here of maintaining its Canon 35 ban on courtroom cameras and microphones in the face of all evidence.

He said lawyers, who are supposed to be trained in seeking proof, have stubbornly and completely ignored the experience of his own state, which has rejected Canon 35.

"Do silent cameras and microphones distract witnesses, degrade the court or create public misconceptions?" Day asked.

The evidence is an overwhelming "no" in Colorado over a six-year period, he said. No judge or defendant ever has complained, according to Day.

Day and several jurists disagreeing with him expressed their views in speeches prepared for delivery before the National Conference of Trial Judges.

Superior Court Judge Joseph R. Weisberger of Rhode Island, stressing that the rights of the accused are more important than those of news media, said that abolition of Canon 35 would turn sensational proceedings into circuses comparable with the show trials of Cuba and the Soviet Union.

But Day, quoting a decision of his own court, said "A trial is a public event. What happens in the courtroom is public property." He added that the judiciary has no special right to suppress events that are before it.

Los Angeles Superior Court Judge Alton Pfaff noted that some testimony and unexpected obscenities are too revolting for television. As a result, he said, judges would be obligated to cut TV off the air from the bench with push-buttons.

Weisberger said that newspaper coverage of murder, rape and divorce proceedings already has made fair trials, in many instances, "almost an impossibility."

Instead of abolishing Canon 35, he said, the rule should be strengthened to prevent publication of lawyers' statements not actually presented to a jury.

His proposal involved material given out by prosecutors before start of trials as well as comments made out of the jury's hearing.

The discussion came as the board of governors of the American Bar Association urged the nation's judges and attorneys not to change Canon 35 for at least six months.

The board said at least that much time is needed for a special committee to make further studies of experience in Colorado and Texas, which also has rejected Canon 35.

Algeria's Leftist Group Proposes Elections Sept. 2

ALGIERS (UPI) — The Algerian Political Bureau, headed by leftist Vice Premier Ahmed Ben Bella, Saturday called for elections to this new nation's first national assembly on Sept. 2.

A communique from the bureau said it "has contracted" the provisional government of Premier Ben Youssef Ben Khedda on the proposal, but there was no immediate action from the right-wing premier.

The bureau, scheduled to number seven men, went ahead with preparations to start work without one of its designated members, Hocine Ait Ahmed, who refused Ben Bella's call for him to return here and take his place.

It will be up to the bureau to pass on candidates for election to the constituent national assembly. The assembly in turn will name the officials of the nation's first legal government.

Ait Ahmed was named to the bureau by Ben Bella, who was once his cellmate in a French prison. But Ait Ahmed, apparently angered by the running series of squabbles among Algerian political leaders, flew to Paris.

Ben Bella sent Mohammed Boudiaf, another member of the bureau, and Col. Mohand Ou El Hadj to the French capital to try to persuade him to come back. The two emissaries returned here Saturday morning and reported their failure.

It had been expected that the elections would be set for Aug. 27. The August date, almost a week earlier than the new proposal, was thought to have been agreed upon during the negotiations which led to the acceptance by Ben Khedda of Ben Bella's bureau.

The other members of the bureau are Mohammed Khider, Rabah Bitat, Mohamedi Said, and Hadj Ben Alla. The bureau is running the National Liberation Front (FLN), and hence Algerian politics, until the elections.

Ben Bella also announced that the commander of the 55,000-man Algerian Liberation Army (ALN), Col. Houari Boumedienne, was expected here shortly.

Boumedienne was former chief of the Algerian general staff. It was his dismissal by the Ben Khedda government that brought the split in the National Liberation Front (FLN) into the open.

Ben Bella has angrily demanded Boumedienne's reinstatement.

Want a delightful pre-dinner nibble for guests? Sieve Roquefort cheese and beat with an equal amount of cream cheese; chill. Serve with clusters of seedless grapes, providing small knives so guests can spread the cheese on the fruit.

South Africa to Fence Off British Areas

JOHANNESBURG, South Africa (AP)—The Republic plans to fence itself off from the three British protectorates adjoining South African territory, the Johannesburg Afrikaans newspaper Vaderland reported Friday.

It said the government is taking this action to guard against "smugglers, cattle thieves, and other criminals."

The protectorates — Swaziland, Basutoland and Bechuanaland — frequently provide refuge for alleged political subversives fleeing arrest in South Africa.

Phone Your Want Ads — 632-4641

RAY NEWBILL'S

- Wheel Alignment
- Wheel Balancing
- Tune Up
- Brake Service

Open Saturday 'til 1 p.m.

122 So. El Paso

1½ blks. south of Pikes Peak Underpass

ME 4-1296

PROTECTION

PRIVACY

PEACE OF MIND . . .

all yours with a safe deposit box at The

FIRST NATIONAL BANK

PROTECTION for your

Savings bonds
Government bonds
Deeds and abstracts
Insurance policies
Securities, stocks and bonds
Promissory notes
Mortgages
Heirloom jewelry

All of these are hard and expensive to replace... many cannot be bought back for any price.

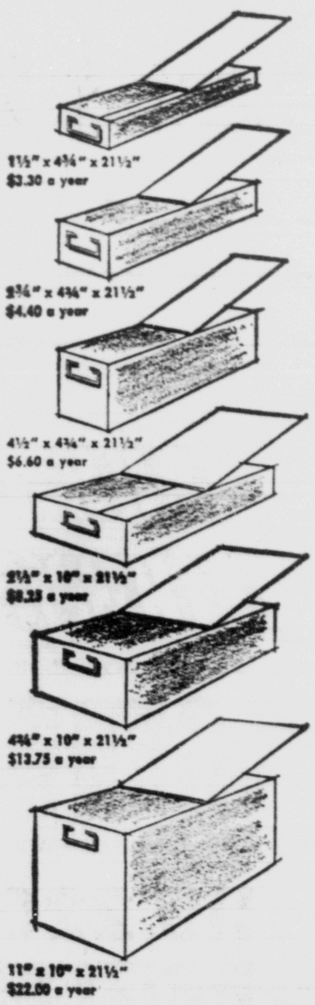
PRIVACY . . .

Only you can open your safe deposit box.

PEACE OF MIND . . .

You know your property is safe in these strong, modern vaults. Don't wait for an expensive loss . . . Get your safe deposit box now . . . and rest easy.

Safe Deposit Department



1½" x 4¾" x 21½" $3.30 a year

3¾" x 4¾" x 21½" $4.40 a year

4½" x 4¾" x 21½" $6.60 a year

2½" x 10" x 21½" $8.25 a year

4¾" x 10" x 21½" $13.75 a year

11" x 10" x 21½" $22.00 a year

Prices include Federal Tax.



88 years of strength and stability

The FIRST NATIONAL BANK of Colorado Springs

Since 1874

MEMBER FEDERAL DEPOSIT INSURANCE CORPORATION

The Oldest Bank in the Pikes Peak Region

on the northwest corner of Pikes Peak Avenue and Tejon Street

First in Colorado Springs

(Historiette) THE SAGA OF CAMP CREEK . . . OR There's a heap o' history



WESTMOOR Park

"In the Shadow of the Garden of the Gods"

Bathed in romance and history as colorful as the rocky spires and formations which grace its acres, the Garden of the Gods has and always will hold its ageless appeal.

Early settlers were drawn to the "Garden" with wonder. To the Indians it was sacred ground, a ceremonial place, and many legends were centered around the garden itself, the mesa beyond and the Camp Creek Valley between, where WESTMOOR PARK is building.

Its spiritual significance is reflected in the Easter Sunrise Service held each year from this beautiful setting and broadcast on a nationwide radio network.

It is fitting that garden number two—as Glenn Eyrie was often called before General Palmer named it—should become a retreat and headquarters for the Navigators, one of America's dominant non-secretarian Christian organizations. In 1953, after prayerful considerations and miraculous support and aid from throughout the world, historic Glenn Eyrie Castle and Estate were transferred to the Navigators, and from here their work continues.

Glenn Eyrie Castle was not the first home of the Palmers. Their first home was an unpretentious one, actually not quite completed when the General brought his bride, the former Mary Lincoln Mellon, to Colorado. Until it was completed they lived in the loft of the haybarn.

The castle which contained 67 rooms and 22 baths when finished is a story in itself . . . and much of that story can be relived by a visit to the Pioneer Museum where many of the Palmer relics have been preserved.

The story of Camp Creek is not a story of a man or a castle . . . rather it is a story of a land, a magnificent park, a valley—the site of much of the early history of Colorado Springs . . . and now the setting for many fine homes—the final destiny of Camp Creek, now WESTMOOR PARK in the shadow of the Garden of the Gods.

We invite you to make your home in WESTMOOR PARK.

DRIVE OUT TODAY. SEVERAL HOMES ARE OPEN FOR YOUR INSPECTION. From Colo. Ave. take 30th Street north, which winds its way to Camp Creek (WESTROOM PARK)

Vrooman Realty Co.

415 N. Tejon ME 5-1537

COLORADO SPRINGS

GAZETTE TELEGRAPH

—Society— —Clubs—

By GLAD MORATH

SECTION D — COLORADO SPRINGS—SUNDAY, AUGUST 5, 1962 — SECTION D



GUESTS AT BROADMOOR — Mrs. Donald Shook is photographed on the Broadmoor Golf Course with Mr. Shook (right) and Broadmoor's golf professional Ed Dudley. The Shooks of Chevy Chase, Md., have been vacationing at The Broadmoor before traveling to San Francisco where Mrs. Shook, who is the only woman circuit court judge in the United States, will attend a conference of distinguished judges who will gather from all over the United States.

(Photo by Bob McIntyre)

Personalines

A group of Dallas residents arrived this week for their twelfth consecutive season at the Garden of the Gods Club. The group includes Mr. and Mrs. Searcy Ferguson, Mr. and Mrs. J. Kyle DuVall, Mr. and Mrs. Cecil Higginbotham, Mr. and Mrs. Edward Reagor and daughter, Betty.

Mr. and Mrs. Al Hill entertained a small group of close friends at cocktails Thursday evening at their summer home, 5051 Lyda Ln., Kissing Camels Estates.

Dr. and Mrs. Oliver P. Campbell and children, Oliver Jr. and Kevin, of Nashville, Tenn., have been visiting his parents, Dr. and Mrs. W. A. Campbell of 602 Park Terrace.

The Campbells will make their home here, and Dr. Campbell, a urologist, will practice here.

The Winter Cotillion committee met last week at the home of Dr. and Mrs. Louis Kennedy to make plans for the coming season. Mr. and Mrs. Eugene McCleary are co - presidents and other members of the committee are Mr. and Mrs. Walter Drake, Dr. and Mrs. A. C. Herzberger, Dr. and Mrs. Robert Smith, Mr. and Mrs. Winston Whitney, Mr. and Mrs. Frank Tillman, and Mr. and Mrs. Joseph Roetzel.

Dates for the dances will be Oct. 20, Feb. 2 and May 4. The group went over the waiting list and worked on the invitation list. It was decided to limit members to 100 couples, with members of the 1961 - 62 season having preference.

Mrs. Edmond Loomis of 1616 N. Nevada Ave. has returned from Michigan, where she visited her mother, Mrs. Alma Paine, and other relatives and friends in various parts of the state.

Mr. and Mrs. Loomis are planning to move to La Jolla, Calif., in mid - August, to make their home. Their son Jerry ,of Sacremento Peak, Sunspot, N.M. has been spending the past week with his parents.

Juan Molines, son of Mr. and Mrs. Vicente Molines of Alicante, Spain, received his Bachelor's degree from Western State College at the summer commencement on Aug. 3 at Gunnison.

Since 1957, Juan's home in America has been at 3033 Chelton Rd., Colorado Springs, but this coming school year he is to be a graduate assistant at the State University of Iowa at Iowa City, in the Spanish Dept.

During his stay in the United States, Juan has lived for several months each in Pacific Grove, Calif., where he attended Monterey Pacific College, and in Denver for two summers. He spent Christmas holidays with college friends in New Mexico, and in Rochester, N.Y.

William J. Gerber of Canton, Ohio, is spending two weeks with his sister, Mrs. Emma L. Fink of 912 N. Weber St.

Mr. and Mrs. Tom Van Camp and family of Roseville, Mich., are visiting Mr. and Mrs. Charles Popovich of 2650 Summit Dr. Mrs. Van Camp is Mr. Popovich's sister.

Mr. and Mrs. Popovich and son James returned recently from a trip to the West Coast. They attended the World's Fair, and also visited their son, Robert, who is stationed at Ft. Lewis as an X-Ray Specialist at Madigan General Hospital.

Mrs. Harriett Peyton of Canton, Ohio is visiting her sister, Mrs. Irene Snyder of 1402 E. Pikes Peak Ave.

Mr. and Mrs. Henry Krieg are spending three months in San Jose, Calif., visiting Mrs. Krieg's mother, Mrs. Lelah Morath Wister in Sunol, Calif., and her brother, F. P. Morath in San Jose. During their absence, their home at 1325 Hillcrest is occupied by their son and family, Mr. and Mrs. Donn Krieg and son Kevin. Mr. and Mrs. Donn Krieg are building a new home on Chelton Rd.

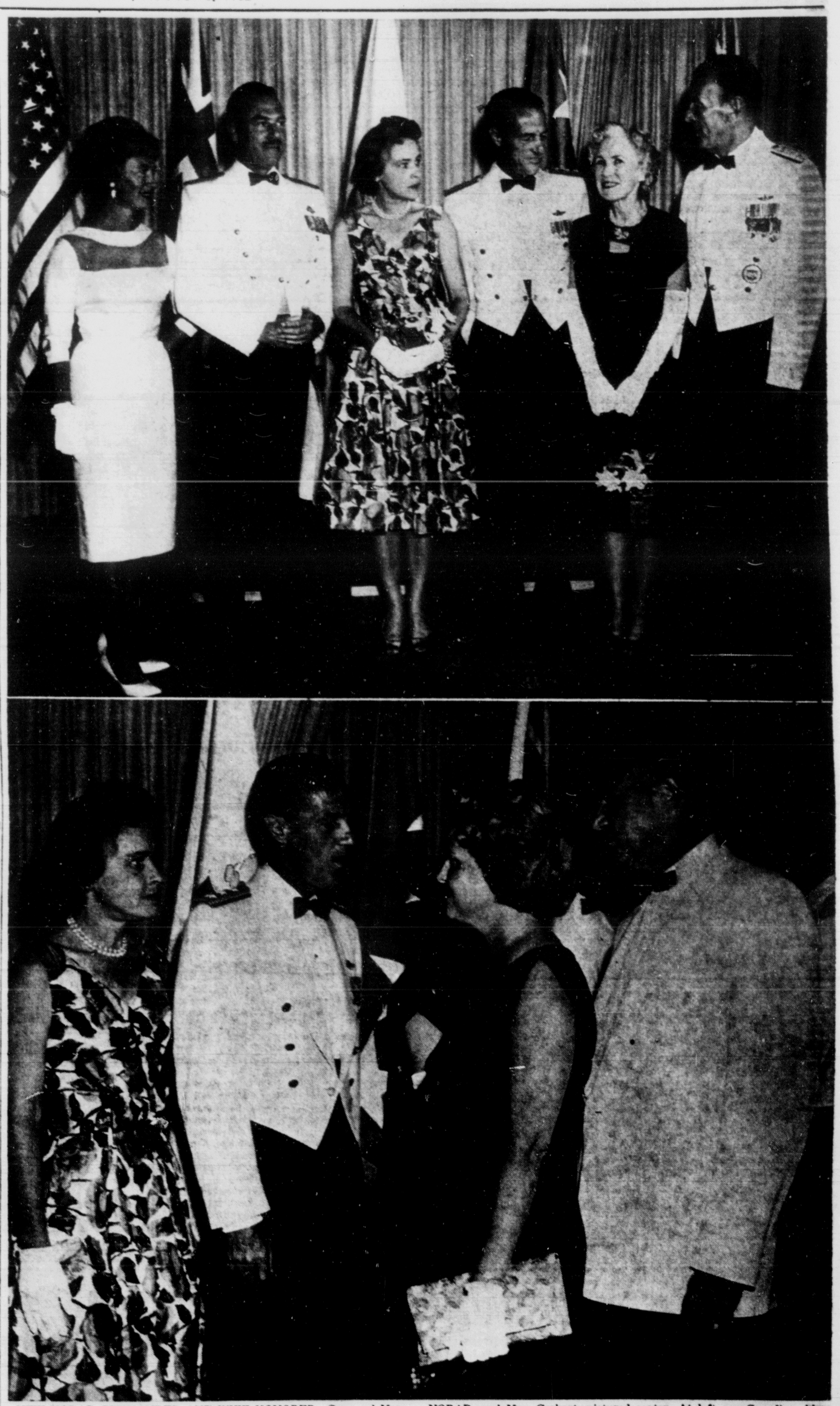
In San Jose, Mr. and Mrs. Krieg visited Mr. and Mrs. Henry Blohm, former Colorado Springs residents. Mr. Krieg acted as best man at the Blohm wedding here a number of years ago.

Mrs. Harold W. Jones of Santa Rosa, Calif., arrived Thursday to visit her son, Robert H. Jones, and her brother-in-law and sister, Mr. and Mrs. W. G. Hutchinson of 1617 E. Boulder St.

Mr. and Mrs. William Chapman and children, Ramona and Don of Erie, Pa. will arrive today to visit his parents, Mr. and Mrs. Ray Chapman of 601 N. Institute St.

The Chapmans have been in Denver visiting Mr. Chapman's

(Continued on Page 2-D Col-9)



NEW NORAD COMMANDER AND WIFE HONORED—Gen. and Mrs. Laurence S. Kuter, retiring Commander of the North American Air Defense Command, gave a formal reception Sunday evening at the Skyline Club welcoming Gen. John K. Gerhart, new Commanding General, NORAD, and Mrs. Gerhart, pictured center. At left are Canadian Air Marshal C. R. Slemon, Deputy Commander, NORAD, and Mrs. Slemon. Below, Gov. and Mrs. Steve McNichols, right, chat with Gen. and Mrs. Gerhart.

(USAF Photos)

Epicure or Harvest Hand to Find Taste Thrills at Sale

Everything for the epicure is the motto of the food committee of the Colorado Springs Fine Arts Center's Aug. 15 ABC Sale!

"And enough for the harvest hand!", adds Mrs. John Graney, chairman of the food committee. Mrs. Graney, who has headed this committee in previous years, says that this year's food table will more than ever be spilling over with delicacies like baked hams and turkies, homemade pies and cakes, jellies and jams and breads of all kinds.

The Sinton Dairy has again furnished the committee with a freezer so that they can offer frozen casseroles such as chicken divan, spaghetti and meatballs, barbecued meats, Chinese chicken and walnuts, chicken tetrazzini, and others.

In the bakery section, besides the traditional pies and cakes, there will be homemade breads and rolls of all kinds, almond cookies, and date - filled cookies, brownies and many other kinds of sweets.

Preserved fruits, brandied peaches and kumquats, spiced apples, preserved ginger and a dozen kinds of jellies will be offered. Homemade brandied mincemeat will be featured.

The selections of choice salad dressings will be popular. There will be poppy seed dressing, roquefort, wine, tarragon, and many other versions of french dressing, and many kinds of homemade mayonaise.

Mrs. Graney emphasizes that contributions of food for the sale will be welcomed by the committee. Anyone interested in contributing should get in touch with Mrs. Graney, or a member of her committee which includes Mrs. William Crumrine, Mrs. R. Malone, Mrs. Robert Alexander, Mrs. Kenneth Hall and Mrs. David Morris.

The ABC Sale will be held between 10 a.m. and 4 p.m. in the Fine Arts Center patio on Aug. 15. It will feature bargains in used but usable objects of all sorts, except clothing. Mrs. Harvey Klunder is chairman of the sale.

* * *



ARRANGE BOOKS FOR SALE—Mrs. Harvey Klunder, left, and Mrs. Joel A. H. Webb are shown here looking over books contributed to the Fine Arts Center's annual ABC Sale to be held Aug. 15. Mrs. Klunder is general chairman of the sale and Mrs. Webb, who is in charge of the toy table, is assisting in the absence of Mrs. George Krause who is book table chairman.

Jane Tharp To Be Honored By Altrusans

The Altrusa Club is giving a tea, from 3 to 5 p.m., today at the home of Mrs. Pearl Parmerlee, 401 Bonfoy St.

The tea is to honor Jane Tharp, who is leaving Colorado Springs, to live in Boulder.

Miss Tharp is a charter member of the Altrusa Club, and is a former Governor of District Eight, of al Trusa International. She taught Home Economics in the Colorado Springs schools for 32 years. At her retirement, she was supervisor of Home Economics at the Colorado Springs High School, and for the Junior High schools. She retired in 1951.

Breakfast Planned by La Sertomas

The Pikes Peak La Sertoma breakfast will be held in the garden of the home of Mrs. Walter D. Baker, Jr., 2680 Shelton Rd., at 9:30 Tuesday. A white elephant sale will follow the breakfast.

Those planning on attending are: Mrs. Walter Ament, Mrs. W. Lee Baker, Mrs. Walter D. Baker, Mrs. Sandy Belgum, Mrs. Walter Burgess, Mrs. Earl Carlson, Mrs. William Carson, Mrs. Bert Creager, Mrs. Argus Cummings, Mrs. Larry Davis, Mrs. Robert Davis, Mrs. Chris Deits, Mrs. Don Esch, Mrs. William Fromm, Mrs. Ed Green, Mrs. Harry W. Hoth, Mrs. Charles Hughes, Mrs. Vergil Johnson, Mrs. Clinton Keller, Mrs. James Kennedy, Mrs. Louis Kennedy, Mrs. Robert Kohler, Mrs. Charles Melbuer, Mrs. Ad Mueller, Mrs. Charles McClellan, Mrs. Ralph Nanninga, Mrs. Ernest O'Connor, Mrs. Rudolph Petereck, Mrs. Harvey Prinz, Mrs. Charles Reinhard, Mrs. Kyle Richardson, Mrs. Lewis Shaw, Mrs. Bill Smartt, Mrs. Anna Sorensen, Mrs. Woodrow Sorensen, Mrs. Claud Spears, Mrs. Lowell Trull, Mrs. W. D. Vandenberg, Mrs. Dwight Wilcox, Mrs. Harold Will and Mrs. Grant Winnie.

Secretaries Will Dine at FW Ranch

The August meeting of the Pikes Peak Chapter, National Secretaries Association will be held at 7 p.m. Tuesday at the Flying W. Ranch, where a chuck wagon dinner will be served.

Hostesses will be Miss Madonna Handegard, Miss Betty Kneebone and Mrs. Joan Long.

Delta Gammas Plan Luncheon

Delta Gamma Alumnae will meet for luncheon at 1 p.m. Thursday at the Colorado Springs Country Club. Reservations should be made not later than Monday by calling Fran Ten Eyck, ME 5-7816.

All new and visiting Delta Gammas in the area are invited to attend.

Junior League Announces 1962-63 Town Hall Schedule

The Colorado Springs Junior League announces the 1962-1963 season of the Town Hall of Colorado Springs. This is the eighth consecutive year for this popular morning lecture series, and the third year that it has been presented to the community by the Colorado Springs Junior League. Miss Polly Grimes who books Town Hall both in Colorado Springs and in Denver has announced the program for the coming year — a program of five distinguished and entertaining artists.

The 1962-1963 season will open on Oct. 22 with Britain's celebrated, witty, social commentator, Malcolm Muggeridge. Mr. Muggeridge is the former editor of "Punch" and in this country he has often been seen on the "Small World" television program and the Jack Parr show. He has traveled to the USSR and the USA with Prime Minister Macmillan. He is now a regular columnist for leading British publications. His provocative talk is titled "A Fool's Eye View of the World."

On Nov. 12 the series will present Ginette Spanier the directress of the world famous House of Balmain. She was born in France, brought up in England and is now at the top of her profession in the glittering world of fashion design. Her lecture is a highly amusing inside account of "The Fascinating World of Haute Couture."

On Feb. 11 Frank Gervasi, correspondent and observer of the world political scene, will lecture on a subject which will touch all lives, "America's Stake in the Common Market." Mr. Gervasi served the U.S. State Department as chief of information for the Marshall Plan in Rome. He was also research associate for the late economist Beardsley Ruml.

Andrew Tully lectures on April 1 on "The View From Capitol Hill." As an award winning White House Correspondent and author of the best seller "CIA: The Inside Story" Mr. Tully is highly qualified to give an insight into the story of the nation's capital and the men who make it run.

On a date to be announced in March or April the popular star of Broadway and television, Kitty Carlisle, will give a lively recounting of her unusual experiences in the entertainment world. Miss Carlisle, has been aptly described as a "dynamic concentration of glamour, wit, and intelligence," and her talk "First Person Singular" is loaded with all three of these attributes.

The Town Hall of Colorado Springs series is presented on a subscription basis only. The lectures are held at 10:30 a.m. at the Fine Arts Center Auditorium. Tickets to individual lectures are never available.

The committee in charge of the Town Hall is headed by Mrs. Milo Yalich. Miss Gail Hopper is in charge of reservations for the year. For reservations or information regarding the lecture series call Miss Hopper at ME 3-0409.

Dessert Card Party Planned by White Shrine

Columbine Shrine 15, Order of the White Shrine of Jerusalem, will have a dessert card party at the Masonic Temple, 9 N. Nevada Ave., at 1 p.m. Friday. Prizes will be awarded and the public is invited to attend.

Local Women Attend Optometry Meeting, Denver

Mrs. Mary McDonald, assistant to Dr. John A. Ordahl, and Mrs. Dorothy Hanten, assistant to Dr. C. E. Swanson, returned Sunday, from Denver where they attended the fourth annual meeting of the Mountain States Optometric Assistants' held at the Hotel Albany.

The meeting was in connection with the Mountain States Congress of Optometry and under the auspices of the Optometric Extension Program, which is an international organization dedicated to the education and research in vision.

The Mountain States Assistants' Group is made up of women from Colorado, Kansas, Nebraska, New Mexico, Utah, and Wyoming, and is one of ten such meetings held annually in connection with various regional optometric congresses.

Mrs. Shepard to Entertain Handy Homemakers Club

The Handy Homemakers Home Demonstration Club will meet with Mrs. B. Shepard, 218 N. Institute St. at noon Thursday, for a covered dish luncheon. Mrs. Ruth Metz will be co - hostess.

Members are reminded to bring babs and moccasins for the Ft. Lyons hospital, and gold bond stamps and books.

NEW
Don't Buy Any Drapes Until You've Seen The New—
PANELDRAPE
VERTICAL Fabric Panels
Dramatic color combinations . . . simple controls admit light you want . . . economical . . . new homes or old . . . financing arranged . . . CALL NOW FOR FREE ESTIMATE!
CREATIVE DRAPERY of Colorado
ME 4-2626



MR. AND MRS. RONALD K. MILLS

* * *

Sherry Rae Gregory Is Bride of Ronald K. Mills

Miss Sherry Rae Gregory became the bride of Ronald K. Mills at 2 p.m. Sunday, July 22, at the First Bible Presbyterian Church. The Rev. William B. Leonard performed the ceremony against a candlelighted background of white gladioli, blue daisies and yellow snapdragon arranged in baskets, and palms.

The bride is the daughter of Mr. and Mrs. Ray E. Gregory of 2828 Chelton Rd. the bridegroom is the son of Mr. and Mrs. Raly Mills of 1313 N. 5th St., Neodesha, Kan.

Nuptial selections included "I Love Thee," "One Hand, One Heart," and "The Wedding Prayer."

Mr. Gregory gave his daughter in marriage. Her gown of white peau de soie was styled with chapel train, fitted bodice, long sleeves, portrait neckline and dome skirt. Appliques of Chantilly lace trimmed the gown, and her fingertip veil of illusion was attached to a Swedish crown of seed pearls. She wore a pearl necklace which was a gift from the bridegroom and her flowers were white orchirs with shattered carnations and stephanotis.

Carol Burris was maid of honor and the bridesmaids were Dorothy Lund and Mary Moore. All wore street length dresses of periwinkle blue silk organza over taffeta, styled with round necklines and semi - full skirts. They wore matching Dior bow headdresses and carried yellow sweetheart roses.

Ken Mills attended his brother as best man and the ushers were Norman Smith and Jim Lund.

The bride's mother, wearing a sheath of misty green silk organza over taffeta with matching accessories, received the guests at the reception which was held in the Gregory home. The bridegroom's mother wore a dress of pink orgnaza with bone accessories. Arrangement of white gladioli, blue daisies and yellow snapdragon decorated the table and the rooms. Assisting in serving were Mrs. Helen Leonard, Mrs. Marian Mills, Mrs. Sandra Longstreth, Mrs. Madeline Smith and Mrs. Marguerite Moore.

After a wedding trip to Las Vegas, Nev. the newlyweds are living at 1013 E. Columbia St. The bride's traveling ensemble was a periwinkle - blue silk dress with matching jacket, and her accessories were white. Her corsage was a white orchid.

The bride attended the University of Colorado, and the bridegroom, the University of Whichita.

Guests from other cities were Miss Dorothy Vaughn and Miss Pearl Bevan of Neodesh, Kan., Mr. and Mrs. Ken Mills, of Newton, Iowa, Mr. and Mrs. Larry Lonstreth, Mr. and Mrs. Ken Koptich of Boulder; Mr. and Mrs. Marion Gregory of Denver and Miss Viola Gregory of Los Angeles. Also present were Mr. and Mrs. J. F. Dulmaine anl Mr. and Mrs. Dale Gregory and Neal Gregory of Denver; and Mr. and Mrs. Clif Gower of Pueblo.



MRS. JOHN D. BUCK
-Nee Janet E. Johnson

* * *

Janet E. Johnson Is Bride of John D. Buck

Candelabra and baskets of white gladioli and carnations banked the chancel and altar of Grace Episcopal Church for the marriage of Janet E. Johnson to John D. Buck at 3 p.m. July 21. The double ring ceremony was performed by Dr. J. Lindsay Patton.

Dr. J. Julius Baird close friend of the bride and bridegroom, played a short organ recital before the ceremony. The recital included the "St. Anne" Fugue, J. S. Bach; Chorale in B Minor, Franck; and Prelude on "Rhosymedre", Vaughn-Williams. "Now Thank We All Our God", J. S. Bach, was played for the processional, and "In thee Is Gladness", J. S. Bach, was the recessional.

The bride is the daughter of Mr. and Mrs. Alvin G. Johnson, Colorado Springs, and the bridegroom's parents are Dr. and Mrs. C. W. Buck, Haxtun.

The bride given in marriage by her father, wore a white monastry gown of imported swiss organza. The basque bodice and long pointed sleeves were accented with a scoop neckline dotted with sequins and seed pearls which formed a motif pattern. The bouffant skirt was styled with the motif design and a Beonika back which fell into a chapel train. She wore a single strand of pearls which was a gift from the bridegroom. Her bouffant finger tip veil was attached to a crown styled with the motif design. Her bouquet was of a purple-throated white orchid with carnations on a white prayer book, also a gift from the bridegroom.

The bride was attended by Miss Janis Jane, maid of honor. Mrs. Herbert A. Johnson, sister-in-law of the bride, and Miss Shirley Shaffer were bridesmaids. They wore full-skirted street length dresses of pink cotton satin fashioned with scoop necklines and cap sleeves. They wore small pink hat bows with short veils, and carried cascade bouquets of pink and white carnations.

Sharon Elaine Johnson, niece of the bride, was flower girl. She wore a pink cotton satin dress fashioned like those of the bridesmaids, and carried a basket of pink rose petals. Hal Leroy Johnson, nephew of the bride, was ring-bearer, and carried a white satin heart-shaped pillow.

The bridegroom was attended by E. Ralph Gibson as best man. The ushers were Herbert A. Johnson brother of the bride, and Robert J. Prince.

Mrs. William J. Byrne, Mrs. C. K. Boyd, and Mrs. Jack Salyards, sisters of the bridegroom, assisted at the reception. Mrs. James Doty, also a sister of the bridegroom, attended the guest book. Miss Ann Fiedler was in charge of the wedding gifts.

The mother of the bride wore a navy crepe dress with navy and white accessories. The bridegroom's mother wore a copen blue ensemble with white accessories. Both wore white carnation corsages.

For their wedding trip to Central City and Northwestern Colorado, the bride wore a dark plaid suit dress with patent leather shoes and purse and a small velvet hat. After returning to Colorado Springs, the couple will make their home at 1310 E. San Miguel St.

The bride was graduated from Colorado College with a Bachelor of Arts Degree in Music Education. She is employed as a vocal music teacher in School District 11, and organist-choirmaster of the Chapel of the Holy Spirt. The bridegroom was graduated from the University of Colorado where he received a Bachelor of Music Degree with honors in organ performance. He is presently in the military service, and stationed at ENT Air Force Base as a member of the ARADCOM Choral Group.

Out of town guests included: Dr. and Mrs. C. W. Buck, Mr. and Mrs. Jack Salyards Doug and Debbie, Haxtun, Mrs. Clara B. Curran, Mr. and Mrs. James Doty, James and John, Mr. and Mrs. M. C. Dameron, Mrs. Martha Pelc, Valerie Sue Burgess, Clara Pearson, Olga Hellbeck, Mr. and Mrs. Victor Hanna, Pueblo; Mrs. C. K. Boyd and Susan Atwood, Ill.; Mr. and Mrs. William J. Byrne, Linda and Billy, Boulder; Mrs. J. C. Foster, Ft. Collins; Mrs. W. E. Freeman, Greeley; Mr. and Mrs. Art Buck, Cheyenne, Wyo.; Mr. and Mrs. Paul Shaffer and Shirley, New Market, Iowa; Mrs. Stantion Fiedler and Ann, Victor; Mr. and Mrs. Norman Lane, Denver; Mr. and Mrs. Richard Gaines, Trinidad.

PEO Group Plans Fashion-Luncheon

The PEO Reciprocity Group of the Pikes Peak Region will hold a fashion - luncheon at noon Thursday at The Moors in Stratmoor Hills. All unaffiliates and visiting PEOs are invited to attend.

Reservations should be made by calling Mrs. Ralph Merrett, ME 3-9376 and Mrs. C. T. Porter, ME 4-5428.



MRS. RONALD JOHN KUCHARIK
—Nee Janet Elaine Johnson

* * *

Kucharik - Johnson Nuptials Held in Wichita Church

St. James Episcopal Church in Wichita, Kan. was the scene of the wedding of Miss Janet Elaine Johnson and Ronald John Kucharik of Simla at 4 p.m. Saturday, July 21. The Rev. E. L. Barnett performed the double ring ceremony, and Richard Woods at the organ played nuptial selections.

The bride is the daughter of Mr. and Mrs. S. R. Young of Northport, N. Y. The bridegroom is the son of Mr. and Mrs. John Kucharik of Simla.

Given in marriage by her stepfather, the bride wore a gown of satin - faced silk organza, with bodice and full skirt trimmed in Alencon lace appliques. Her waist - length veil of silk illusion was attached to a pillbox which matched her gown. Her bouquet of yellow and white roses and stephanotus was centered with a removable corsage, which she wore with her traveling costume. Her gown was designed and made by Mrs. Young.

Mrs. Ronald Johnson, sister of the bride was maid of honor, and the bridesmaids were Miss Cindy Coulson and Miss Donna Kucerik. All wore dresses of yellow organza over taffeta, styled with full skirts and cowl collars. They wore matching pillbox hats and shoulder length veils, and carried cascade arrangements of giant white daisies.

David Keith Ververs was best man and the groomsmen were Max Cain and Larry Trjanovich. Ushers were Ronald Johnson and Jerry Thomason.

The bride's mother chose for her daughter's wedding a dress of sky - blue chiffon and lace over taffeta, with lace bodice and full chiffon skirt. Her accessories were white and her corsage was of yellow rosebuds.

The bridegroom's mother wore a dress of champagne - beige lace, with matching accessories, and also a corsage of yellow rosebuds.

Mrs. Robert Mattingly, Miss Gayle Stout and Mrs. Dorothy Pickarts assisted at the reception which was held in St. James Guild Hall. Mrs. Larry Trojanvich was in charge of the guest book.

After a honeymoon trip thru Colorado, the couple will live at Gunnison where both are students at Western State College. The bride's traveling ensemble was a yellow linen sheath with white accessories.

Mrs. Hollingsworth Hostess To Blue Spruce Garden Club

Mrs. H. P. Hollingsworth will entertain members of the Blue Spruce Garden Club at noon Tuesday, when the club's annual picnic will be held at her home, 308 N. Logan St.

Mrs. David Walker will present the program on lily culture, and roll call subject will be "Name a Good Ground Cover."

Relief Corps Meets Tuesday

The Colorado Springs Women's Relief Corps will meet at 2 p.m. Tuesday in the Modern Woodmen Hall, 19 S. Cascade Ave. All members are urged to attend.



BRIDE-TO-BE — Mr. and Mrs. J. W. H. Gordon of 2204 E. Boulder St. announce the engagement of their daughter, Alta May, to James D. Docterman of West Union, Ohio. Miss Gordon was graduated from Wasson High School and from the Air Age Institute of Kansas City, Mo. A fall wedding is planned.

Personalines

(Continued From Page 1)

sister and family, Mr. and Mrs. J. Harold Stout.

Mr. and Mrs. Alvin Dalpiaz have had as their houseguest the Rev. Father Alex Dalpiaz, son of Mr. and Mrs. Fermin Dalpiaz of 1110 N. 16th St., Melrose Park, Ill.

The Rev. Dalpiaz left by plane Wednesday for Southern Australia, for an eight - year Mission assignment. He returned last year from Australia where he was in Mission work for five years, and spent a month recently in Rome.

Arriving from Chicago aboard the Zephyr Friday morning, to be the guests at a family reunion at the home of Mr. and Mrs. K. L. Crosby was a group of relatives ranging in age from 2½ years to 85. In the group are Mrs. J. L. Crosby, Mr. and Mrs. Ralph Botterman, Bobbie and Debbie Botterman, F. E. Jeffers, Homer Jeffers, Miss Dorothy Jeffers, Mr. and Mrs. F. E. Jeffers Jr., F. E. Jeffers III, Mr. and Mrs. George Novak and Mrs. E. L. Burrows.

During their five - day stay here, their entertainment will include a chuckwagon dinner at the Flying W Ranch, a visit to the Cripple Creek melodrama, and dinner at the Stagecoach Inn.

Miss Carolyn Beazley was honored at a miscellaneous shower Monday night given by Helen Jean Watson and Dotty Lynne Bennett. Miss Beazley will be married to Mr. Clarence Gianarelli in September.

Those present, besides the honoree and the hostesses were: the Misses Amanda Phelps, Carolyn Lee Mitchell, Margy Hootman, Linda Billingsley, Nancy Mench, and Mesdames T. M. Beazley, Ralph Watson, and J. E. Bennett.

The shower was given in the home of Mrs. Ralph Watson, 1039 E. Boulder St.

Miss Carolyn L. Ashton of 115 N. Foote was among transfer students who attended the final University of Kansas preview Monday and Tuesday. Twelve previews were held so that new students could take placement tests, confer with faculty advisors about enrollment and arrange for housing.

Miss Lynda L. Baker of 12 Maple Ave., who has been vacationing in New Mexico, included in her itinerary, a visit to the historic Coronado Monument north of Albuquerque.

Two Colorado Springs students have been accepted at Westmar College, LeMars, Iowa, for the 1962-63 school term. They are Miss Marigay Cunningham, daughter of Mr. and Mrs. Day Cunningham, and Miss Marsha Bradley, daughter of Mr. and Mrs. Marshall Bradley of 349 Everett Dr.

Sorosis Club Will Meet for Luncheon

The Sorosis Home Demonstration Club will have a picnic at the Rock Creek Home of Mrs. Lyle Cline, Wednesday. Mrs. Rose Marie Horn will be the hostess.

Members should bring a covered dish, personal table service, and two pieces of fruit for a basket to be presented to a nursing home.

Cars will meet in the 300 block on S. Tejon St. at 10:30 a.m.

Henry Clay introduced the first Hereford cattle to America in 1817, says the American Meat Institute.

Neufeld's
Theres Nothing Smarter Than
Match Mates
Dyed-to-Match
Sweaters - Skirts

Pre-School SPECIAL PRICE
6.98 EACH



- Firebrand Red
- Brilliant Blue
- Sunburst Gold
- Dark Brown
- Kelly Green
- Black
- Gray

If it's New it's at Neufeld's

Wonderful for cool evenings right now at the rodeo! Ritzi-Fit Sweaters are 70% lambs wool, 20% fur fiber, 10% wool — also some blends of 50% orlon, 50% wool. Choice of several styles.

Skirts in matching colors are 100% wool with rayon seat linings. Slim, straight styles.

Now! For the first time
Famous Brand Name SWIM SUITS REDUCED
1/4 1/3 1/2
Catalinas! Handler! Cole! Roxanna! Colors and styles you'll adore!

NEUFELD'S
23 South Tejon

QUITTING BUSINESS SALE

DRESSES (Sizes 7-14) $15.00 Values up to $59.95

SPORTSWEAR
Skirts
Blouses
Sweaters
Shorts
Pants
$5.00 Sizes 7-14 Values up to $19.95

ALL SALES FINAL

Lorna Lockwood's
ANTLERS HOTEL

NOW OPEN
Terrence Moore
PHOTOGRAPHER
featuring
Fine Photography at Reasonable Prices
Phone 636-3207 for appointment
Venetian Village



SUMMER SPECIAL
Regular $25.00 Value Permanent Wave
Includes Haircut, Special Conditioner plus Hair Styling 12.50

BEAUTY PACKAGE
Style Cut
Hot Oil Shampoo
Fashion Set
$5 value .. only $3.00

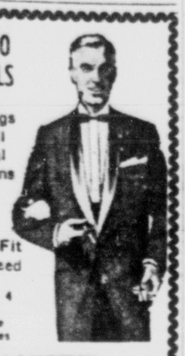
in combination with either special
MANICURE
$1.00

Gray Rose
MElrose 4-4487
24 N. Tejon St.

Many Benefit by Using GT Classifieds—Try One—632-4641

Women's Bible Class Plans Luncheon Tuesday

The Women's Bible Class of the First Methodist Church will have a covered dish luncheon in the Evans Room at noon Tuesday. A business meeting will follow in Lehmberg Chapel.

TUXEDO RENTALS
For Weddings and all Formal Occasions

Perfect Fit Guaranteed
From Boys' size 4 and up
Complete Accessories
BEN LUSTYK TAILOR SHOP
318 East Pikes Peak
ME 2-7215

WCTU Members To Be Guests At West Home

The members of the North End Women's Christian Temperence Union will meet at 1 p.m. Wednesday at the home of Dr. and Mrs. Paul V. West, 1028 N. Weber St., and then drive to the Wests' home at Rock Creek on the Canon City Highway 115, south of Ft. Carson. Attention is called to the change in time.

Miss Eleanor Forsee will review the lesson from the Study Book, "Today's Deceiver." Mrs. A. E. Reece will lead the devotions and Mrs. Mary Hitchcock will preside. Dr. and Mrs. West will show pictures and slides of their recent trip around the world.

Officers to Entertain Women of Moose Tuesday

Columbine Chapter 373, Women of the Moose, will hold Officers' Chapter Night at 8 p.m. Tuesday in Moose Hall, 6 S. Wahsatch Ave. Refreshments will be served by the officers.



MR. AND MRS. JAMES LARSEN

Larsen-Innes Vows Read In Cripple Creek Church

The marriage of Miss Carol Innes and James Larsen of Cripple Creek was solemnized at 9 a.m. July 8 at St. Peters Catholic Church in Cripple Creek. The Rev. Michael Kavanaugh performed the ceremony in a setting of pink and white gladioli, carnations and mums arranged in baskets.

The bride is the daughter of Mr. and Mrs. Robert Innes of Cripple Creek, and the bridegroom's parents are Mr. and Mrs. Paul Larsen, also of Cripple Creek.

Mr. Elbert of Colorado Springs played nuptial selections and Mr. Innes gave his daughter in marriage.

The bride's floor length gown of white Chantilly lace was worn with a pearl crown and veil of French illusion, and her flowers were white carnations and gardenias.

Peggy Sue Kaller was maid of honor and bridesmaids were Marlyn Costello of Colorado Springs and Margi Heisle of Cripple Creek. All wore ballerina length dresses of pink lace.

Norbert Larsen attended the bridegroom as best man and the ushers were Bob Innes, Lloyd Larsen, Jody Vetter and Lonney Heisle.

The bride's mother wore a beige sheath, and the bridegroom's mother wore blue.

Serving at the reception which was held in the Elks Home were Margi Heisle, Sandy Schwallen and Shirley Long.

After a honeymoon at Glenwood Springs, the newlyweds are living at Cripple Creek. For her traveling ensemble the bride chose a grey suit with matching accessories.

The bride attended Blair Business College in Colorado Springs and the bridegroom attended Colorado State University at Ft. Collins.

Among the guests were Mr. and Mrs. Kahler of Alamosa; Mr. and Mrs. J. Long of Pueblo; Mrs. Bernice Huskey of Rangely; Frank Parigi of Canon City; Mr. and Mrs. Dave Peterson, Mr. and Mrs. K. J. Peterson, Mr. and Mrs. Louis Parigi, all of Denver; Mr. and Mrs. T. C. Fischer and family, Mr. and Mrs. Fred Kallous of Colorado Springs; Beverly Grisham and Beverly Lattrell of Pueblo; Murry Dale of Denver; Mr. and Mrs. Jerry Hyett and children, Mr. and Mrs. Noel of Denver; and Mrs. Alva Lowe of San Diego, Calif.

Today's Home

By SHELLEY SINGER

CHICAGO (UPI) — The pack rat tendency is strong among Americans. The symptoms are accumulation of everything from outgrown baby clothes to antique armor.

A survey of household storage practices of city families confirms that Americans not only buy more personal and household articles than ever before, but they also keep them longer.

One of the reasons for such accumulation is practicality. As one young mother put it:

"After baby number three came, and we already had given all of our nursery things away, I learned my lesson."

So despite talk of planned obsolescence and status symbols, all 370 men and women questioned by a shelving manufacturer, S. A. Hirsh Co., said they want to get full value out of any purchase they make. And that means keeping anything with a potential for future use.

Eighteen per cent of those polled said they are hobby collectors. Items ranged from the usaul stamps, coins and china cups to antique armor and historic newspapers.

Most people are not sure why they save what they do. Habitual savers cited reasons ranging from the chances of war, inflation and unemployment to strictly personal whims.

Women say men are the household "savers," and men agree.

When it comes to who saves what, 76 per cent of the women polled said men lead in number of articles accumulated. They said women may keep a few sentimental trinkets, but are ruthless when weeding out useless family possessions.

The men polled said it is true they save more, but described their habits as "thrifty," "economical" and "prudent."

The pollsters found general agreement that the family accumulates most at the time of marriage, when the children are growing and attending school, and during moves to new quarters.

The first 20 years of marriage are big years for gathering hundreds of household effects, large and small. The next 10, the pollsters found, are "stand pat" years.



OCTOBER WEDDING PLANNED—Mr. and Mrs. Tom E. Wilson of Billings, Mont. announce the engagement of their daughter, Linda Rockne, of 206 Elk Path, Manitou Springs, to Gary L. Bartlett, son of Mr. and Mrs. Eugene Krug of 3703 W. Colorado Ave. Miss Rockne is employed by the Mountain States Telephone and Telegraph Co., and Mr. Bartlett by the Iron Springs Chateau. An October wedding is planned.

(Spaulding Boy Photo)

BUILDING DOOMED

OPHIR (UPI) — The Forest Service has ordered the removal of the old dance hall and saloon at Matterhorn, a one-time mining camp in the Colorado Rockies. Jack Montgomery is now the only permanent resident of the ghost town, located near the summit of Lizard Head Pass. He said the building probably couldn't be moved intact.

as professional as the girls who wear them

8.95 to 12.95
THE CLINIC SHOE for Young Women in Whites
REG. U. S. PAT. OFF. & CANADA
MADE IN U. S. A.
VORHES of both family shoe stores
22 S. Tejon and Southgate Center


the soft feminine look
Accentuette's answer to the less-than-perfect figure. Soft nylon tricot cups conceal the only true to nature forms that assure perfect proportions and comfort.
6.50

Unfilled bra to supplement wardrobe 3.50
The Corset Shop
113 N. Tejon ME 4-3457


Luncheon: elaborate sandwiches in the Penrose Lounge, from $1.75, served Noon to 5:00 p.m.
ANNOUNCEMENT:
Dinner: extraordinary cuisine in the Penrose Room, from $3.50 served 6:00 to 11:30 p.m.
Sunday Continental Buffet: elegant foods of the World, served Noon to 8:00 p.m., $6.50 per person, $3.50 children under twelve.
GOOD SUMMER DINING
The BROADMOOR Penrose Room

VORHES on sale at both stores 22 South Tejon and Southgate Center
"buy 'em by the dozens"

Phoenix AUGUST 8-18
ANNUAL SALE
featuring: seamless heel and toe
• seamless mesh
• seamless stretch
regular 1.35 NOW 1.09
3 pr. 3.19
6 pr. 6.30
It's here again—your chance to take advantage of the big savings on beautiful Phoenix stockings. The more you buy the more you save. Get plenty for yourself and for gift giving at these special low prices.
regular 1.50 Now 1.19 pair—3 pr. 3.50—6 pr. 6.95
list styles and description
regular 1.65 Now 1.32 pair—3 pr. 3.90—6 pr. 7.75
list styles and description
2 BIG STORES
serving families with quality footwear
Uptown Store
22 South Tejon
and
Southgate Center
VORHES

You Can Count on Us... Quality Costs No More at Sears
See Sears Spectacular Values During This Great
SEARS ROEBUCK AND CO
AUGUST FUR SALE

Luscious Dyed Muskrat Stoles—Sale Priced
Your Choice of Breath-taking Shades ... Truly the Last Word in Fashion
Will Be $69.98 After This Sale
$50 Plus Tax
Superb values...beautifully styled and crafted... sale priced right at the start of the season! Select dyed muskrat stoles in backs in harvest or forest brown; flanks in gray mist, silver beige.
NO MONEY DOWN
on Sears Easy Payment Plan
Shop Monday Noon 'til 9 p.m.
Exquisite Natural Mink Cape Stoles
Your Choice of Breath-taking Shades ... Truly the Last Word in Fashion
And Only $199 Plus Tax
Other Mink Stoles $299 to $499
You'll be astonished at the marvelous quality and workmanship in these significantly priced mink pieces. Select cape, suit and pocket stoles in beautiful, popular shades of natural ranch, silver blue and pastel.

Dyed Squirrel and Dyed Marmot
Lovely stoles in harvest brown or forest brown. Also in suit and pocket styles. Others to $99 plus tax
$79 Plus Tax
Fur Products Labeled to Show Country of Origin of Imported Furs
—Shop at Sears and Save Satisfaction Guaranteed or Your Money Back—
SEARS 100 Southgate Center • MElrose 2-5566 • FREE Parking

Cleaning Danger

WASHINGTON (UPI)—The National Institute of Rug Cleaning (NIRC) warns of the dangers of using carbon tetrachloride in home cleaning. The NIRC said carbon tet's toxicity is high and it can be absorbed through the skin into the blood stream. It has an anesthetic effect when inhaled and may affect organic tissues of the kidneys, liver and heart. The organization said professional rug cleaners who are members have been warned not to use the cleaner.

Cook several slices of bacon until crisp and then crumble the strips; add both the bacon fat and the bacon crumbles to freshly cooked spinach, fresh or frozen.



I'm An "Oakie" Girl!

Nice?

Everyone Thinks I'm Dirt! Yeah?

"The Grapes Of Wrath"

Starts Wed. at Starlite



BRIDE-ELECT—Mr. and Mrs. Benjamin G. Hodges of 2102 Armstrong Ave. announce the engagement of their daughter, Sharon, to Jerry Stevens of Alamosa, son of Mr. and Mrs. Carl Stevens of Gunnison. Both young people are graduates of Palmer High School, class of '62. Mr. Stevens is employed by Safeway in Alamosa, where they will make their home after their wedding in November.



REVEAL ENGAGEMENT — Mr. and Mrs. George A. Stanko, of 1123 Iowa, announce the engagement of their daughter Margaret Frances to Eldon C. Hunter, son of the late Mr. and Mrs. E. C. Hunter of Bowie, Texas. Miss Stanko is a 1962 graduate of Wasson High School. Mr. Hunter was graduated from Alvord High School, class of 1956. No date has been set for the wedding.

(Payton Photo)



TO BE DECEMBER BRIDE — Mr. and Mrs. Wayne Bevans of Rush announce the engagement of their daughter, Donna, to Walter Edward Schmeiser, son of Mrs. Olive Bretz, Peyton. Donna is a 1962 graduate of Miami High School and is now a student at Blair Business College. Mr. Schmeiser is also a 1962 graduate of Miami High School and is employed by the Goodell Construction Company. A December wedding is planned.

(Payton Photo)

Jar Victuals At Record Rate

MUNCIE, Ind. (UPI) — Modern housewives, with easy access to ready-to-cook foods, are doing more home canning than their great-grandmothers.

That statement comes from John Fisher, Muncie, vice president of Ball Brothers, a major manufacturer of canning jars. Fisher disputed the view that home-canning is a lost art.

"More women are preserving and canning now than were alive in the United States back in 1885," Fisher said. He based his statement on an estimate that about 13 million homemakers were included in the 1885 population of some 55 million persons.

"This year more than 22 million women will put up more than one billion jars of foodstuffs," Fisher said. "So you can see that home canning is not a lost art, as many folks seem to think."

Fisher said information available to his firm indicates that home canning supplies sold annually in the United States amount to about $40 million and that 44.5 per cent of the housewives still do some home canning, freezing and preserving.

Saturday Supper

By CECILY BROWNSTONE

Whether franks are grilled indoors or heated in the kitchen, this hurry-up sauerkraut relish will serve as a spicy accompaniment.

Franks and Rolls Spicy Kraut
Fresh Vegetable Tray with Cheese Dip
Fruit Bowl Beverage

Spicy Kraut

1 can (1 pound and 11 ounces) sauerkraut
1 can (15½ ounces) marinara sauce (without meat)

Drain kraut; wash well in cold water; squeeze out water. Turn into a large skillet with the marinara sauce. Stir together over moderately high heat until well mixed and hot; cover and reduce heat; simmer about 10 minutes or until very hot. Serve hot with franks and rolls. Makes 12 servings.

Night Nukumers Will Dine at Acacia Hotel

Night Nukumers will meet for dinner at 6:45 p.m. Wednesday at the Acacia Hotel. Bridge and Canasta will follow.

All newcomers in the region are cordially invited to attend. For reservations or further information call Mrs. Dick Vogel, ME 5-4228.

Phone Your Want Ads — 632-4641

Jerry B. Lacey Weds Mary Lucille Bayermeister

Miss Mary Lucille Bayermeister and Jerry B. Lacey were united in marriage at 3 p.m. July 14, in Lehmberg Chapel of the First Methodist Church. The bride is the daughter of Mr. and Mrs. Richard Sarah of Fountain Valley School. The bridegroom's parents are Mr. and Mrs. Keith Lacey of Fountain.

Dr. Ben F. Lehmberg performed the ceremony, and nuptial music was played by the church organist.

The bride wore a dress of aqua chiffon with white accessories and her flowers were white carnations.

Mrs. Marie Buk, sister of the bride, was matron of honor, wearing a dress of pale amythist chiffon with beige accesories.

Lynette Rae Buck, niece of the bride, wearing a blue sheer frock with white accessories, carried the rings attached to white satin streamers on a bouquet of small pink roses.

David Buck attended the bridegroom as best man.

Following a motor tour thru the mountains, Mr. and Mrs. Lacey are living in Security.

Mr. and Mrs. David Buck and daughters of El Paso, Tex. were among the guests.

Mrs. Johnson Hostess To Mary-Martha Circle

Mary - Martha Circle of the Bethany Lutheran Church will meet at 7:30 p.m. Wednesday at the home of Mrs. Paul Johnson, 1720 W. Platte Ave. The Rev. Edstrom will lead the Bible study from the Book of Ephesians.

HEADMASTER APOLOGIZED

WEST BUCKLAND, England (UPI) — Headmaster Leslie Stephens says he will apologize for the circular that was mailed to parents advertising a guest speaker as "St. Bernard Waley Cohen."

Sir Bernard Waley Cohen said, "I may be large and amiable but it is the first time I have been muddled with that fine breed of dog."

"ATTEND THE PIKES PEAK OR BUST RODEO"



FALL FASHION STORY at home or on-the-go in wash'n' care-free dacron polyester and cotton. Ultra-feminine detail, styled to perfection. With lovely pastel hue. Sizes 8 to 20. In beautiful any season colors! Olive, Green, Brown and Navy.

25.00

Continuation . . .

Final Summer Clearance

Dresses ● Coats ● Suits ● Millinery
Lingerie ● Sportswear ● Children's Wear

Save on ⅓ to ½ off

Wilbur's 112-114 N. Tejon "Park 'n Shop"

ACACIA BEAUTY SALON
ACACIA HOTEL
SPECIAL PERMANENT FOR LASTING CHARM
$10.00 PLUS SHAPING
BRIEF CUT—BREEZY BOB—SUMMER CONVERTIBLE HAIR STYLES THAT PRESENT PERFECTION
WIG BUSINESS OUR SPECIALTY
STEAM BATH AND MASSAGE KATHERINE HEARD
102 PLATTE AVE. ME 6-3535 or ME 2-4611

SIDEWALK TORTURE TEST PROVED



AUGUST CARPET SALE!

CARPET PILE MADE WITH A ACRILAN ACRYLIC CARPET FIBER

FAMOUS SCIENCE-FIBER CARPETING...
Hi-Lo LOOPED PILE
ACRILAN* BROADLOOM

7.95 SQ. YD.

NO DOWN PAYMENT UP TO 3 YRS. TO PAY

Here's the wonderful carpet you've seen advertised on TV. Rich in luxury. Unmatched in performance. Easy to maintain . . . soil and stains can be cleaned quickly. Superior resilience and bounce preserves its beauty — even in heavy traffic areas. Royal Palm quality broadloom by Regency with pile made of 100% Acrilan acrylic carpet fiber, scientifically developed to give you performance you never before expected in broadloom. Smart, sculptured hi-lo looped pile in clear, lasting, fashion-right colors for any decorative scheme. Now at special low price!

*Reg. T. M. of The Chemstrand Corporation for its acrylic fiber.

SEE FOR YOURSELF!

- RESISTS SOIL & STAINS
- CLEANS EASILY
- STAYS NEW LOOKING LONGER
- MOTH & MILDEW PROOF
- NON-ALLERGENIC

NEVER BEFORE A CARPETING THAT PERFORMS SO WELL!

SPANGLER'S
CARPET HOUSE
622 So. Tejon Free Storeside Parking ME 3-5508

Downtown Value Day
● THESE SPECIALS GOOD ALL WEEK ●
SUMMER CLEARANCE
of all Women's Sport and Dress Shoes
● WHITE ● BONE ● PATENT LEATHER

Naturalizers
15.95 VALUE
NOW!
$7.90 and $9.90

Florsheims and Selbys
VALUES TO 18.95
NOW!
$12.90

Busken Casuals
VALUES TO 7.95
NOW!
$2.90 and $4.90

WHETSTONE Shoes
123 NORTH TEJON

Step Out in Todd's Newest
Fur Creations
NOW AT AUGUST
SALE PRICES!



- Scarves of Baum Martin: Collars, Boas.
- Stoles of Norwegian Blue Fox, and Mink in all the new shades.
- White Fox Shrugs: Bubble Capes of Mink.
- Jackets of Mink, Persian Lamb, Sheared Raccoon, etc.
- These are but a few of the many now on display . . . see them tomorrow.

MANY STYLES TO CHOOSE FROM!

Store Hours 8 A.M. to 5 P.M.
Evenings by Appointment

Furrier exclusively since 1920

TODD FUR COMPANY
620 N. Nevada ME 4-5903



ENGAGED—Mr. and Mrs. R. E. Brechlin of Montrose announce the engagement of their daughter, Cheryl Jean, to George W. Campbell, son of Mrs. Nellie Campbell of Colorado Springs. The wedding will take place Aug. 25 in the Memorial Prayer Chapel of the First Christian Church.

HINTS FROM Heloise

Dear Heloise:

To undo a knot in a shoelace or bonnet. . .insert a diaper pin in each half of the knot and pull! The knot comes apart as if by magic!

Pat Cummings

Dear Heloise:

Recently, much to my dismay, I found I had used too much high sudsing detergent in my top-loading washing machine and suds were oozing out around the lid.

Scooping the suds did no good as they just built up again when I started the machine. Recalling how bubble bath suds start breaking down as soon as one begins to soap down, I dropped a small piece of face soap into the lint filter tray of my washing machine so the water going through the fileter would wash over the soap.

Immediately those pesky suds began to subside and within a couple of minutes they were down to a safe level, where upon I REMOVED the soap and the suds stayed down for the rest of the washing cycle.

I have also found that running cold water over a bar of soap will speed the breakdown of liquid detergent suds when doing hand washing. . .discovered this when I accidentally knocked a bar of soap into the tub while trying to rinse some suds out, after doing hand washing.

M.R.M.

Dear Gals:

To me this was absolutley unbelievable. . .but I tried it! I filled a sink full of bubble bath, then dropped in a bar of soap and tried to make more suds. All the bubbles left! M.R.M., you are a real doll!

Heloise

Dear Heloise:

I take my bags that protect cleaned garments. . .wash them and when dry, cut them in squares. I then use them to wrap things for the refrigerator and deep freeze. One can use them over and over or just throw them away.

Another time-saving hint of mine is: When you need only a small amount of onion. . .peel the onion as you would an orange. Peel off as much of the onion as you need. Wrap the rest of it in wax paper and put back in the refrigerator. It keeps a long time and does not smell.

Marguerite Wood

Dear Heloise:

After line-drying corduroy articles, I iron all of them by tossing them in my dryer for five minutes. . .just to fluff up the nap. Smooth them with your hand and hang them up and you are through!

Wanda Cutsforth

Dear Heloise:

To save money, I buy large jars of mustard and salad dressing. Then when planning a picnic, I fill baby food jars from the large jars. If the baby food containers have the screw type caps, they are just perfect!

My thanks to all of those whose hints have helped me so much.

W.J.D.

Dear Heloise:

To make juicy hamburger and meat loaf. . .I whip one egg white until it is stiff and add to each pound of ground beef. Fold this into the beef mixture and you will find the hamburgers will be light and juicy even when well done.

G.B.

Lime-Tea Cooler

Frosted lime-tea cooler is a refreshing summer beverage. Stir together briskly ¼ cup each of powdered instant tea, sugar, water and fresh, frozen or canned lime juice. Add slowly 3 (12-ounce) bottles of gingerale. Freeze in refrigerator tray until ice crystals form throughout. Pour into 4 tall glasses. Serve with straws.

Fur touches in the fall and winter collections of the nation's top-notch designers are so numerous that one can conclude only thie$ fo they're pelting us with pelts." Fur rims skirts, jacket hems, ends of sleeves. Fur muffles the neck so that sometimes it covers the bottom part of milady's ears.

Colorado City Rebekahs To Meet at IOOF Hall

Colorado City Rebekah Lodge 89 will hold its regular meeting at 7:45 p.m. Thursday in the IOOF Hall, 128 N. Nevada Ave.

Ethel Harris, Noble Grand, will preside. Visiting Rebekahs are welcome.

Like your sandwiches tangy? Try salami, blue cheese, tomato slices and lettuce on rye bread.

Golden Rule Class to Have Picnic Luncheon

First Evangelical United Brethren Church Golden Rule Class of ladies will have a covered dish picnic luncheon at 12 o'clock Tuesday at the home of Mrs. Helen Babcock, S. Meade Ave.

The president of the class, Miss Mabel Johnson invites visitors and all members of the class to attend this summer social meeting. Mrs. Helen Babcock and Mrs. Shirley Graham will act as hostesses.

Those attending are requested to bring a covered dish, personal table service, and one or more twenty - five cent grab-bags, the proceeds from which will be used to finance necessary expenses of the class.

Mrs. Ella Kimble, will be the devotional leader. If transportation is needed, communication with the church office by phoning 633-1913, it will be arranged.

Lazy Daisies to Be Guests of Mrs. Skinner

The Lazy Daisy Club will have a picnic at noon Wednesday at the home of Mrs. Charles Skinner, 52 Shoup Rd. in the Black Forest.

Phone Your Want Ads — 632-4641

Thimble Club to Have Family Picnic Wednesday

The Thimble Club's annual family picnic will be held at 6 p.m. Wednesday in Dorchester Park. Mrs. Mary Seefeldt is in charge of entertainment.

Using potatoes for frying from a package? Sprinkle with grated Parmesan cheese and paprika just before serving for good taste and a rosy glow.

Refreshing

Orange milk punch provides nourishment as well asrefr eshment for thirsty youngsters. Stir 2-3 cup of instant nonfat dry milk into 4½ cups of chilled orange juice. Shake well. Garnish with orange slices. Serves 4.

Hibbard & Co Department Store 17-19 S. Tejon

CHARGE PURCHASES NOT DUE UNTIL SEPT. 10

AUGUST WHITE SALES

Big Selections in your Favorite White and Colors

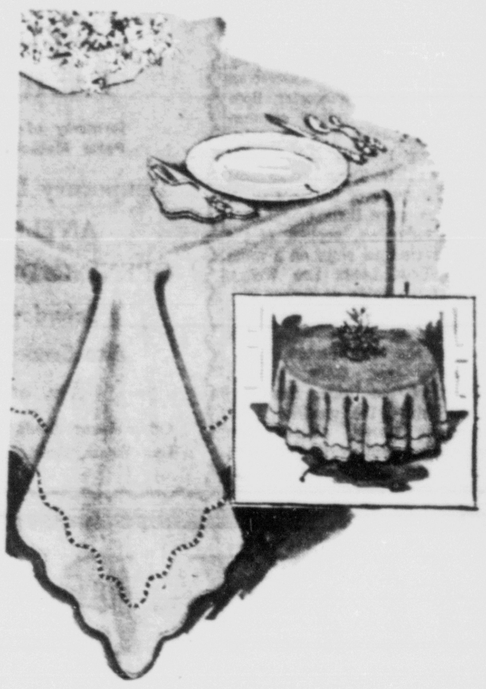
BIG SAVINGS — BIG SELECTIONS — NATIONAL BRANDS

LINENS FIRST FLOOR

Colorful Beach Towels

Reg. 2.98 NOW 1.99

New original "Fun In The Sun" designs by California's best known artists. Five color hand-prints on thick and thirsty 36" x 68" terry towels.



Capri "Hemstitched" Tablecloths

Scalloped and hemstitched with Swiss-type scalloped edges and corded hemstitched decorations. Guaranteed fast colors: pink, aqua, luggage, yellow, antique gold, green, melon, blue and oyster white.

3.98 Cloth, 52"x52"	2.99
4.98 Cloth, 52"x70"	3.99
7.98 Cloth, 60"x80"	6.99
9.98 Cloth, 72"x90"	8.99
11.98 Cloth, 72"x108"	9.99
.69 Napkins, 18"x18"	.59



Printed Terry Kitchen Ensemble

Colorful new prints on the famous Lustre Dry cotton terry. Save now!

.59 Tea Towels	47c
1.00 Apron	87c
39c Pot Holder	33c
1.00 Toaster Cover	87c
39c Dish Cloth	33c
1.00 Foam Mats	87c

Martex Luxor Towels

Combed cotton yarns in deep absorbent pile. Incredibly soft and fast drying . . . in gorgeous colors and white.

3.95 Bath Towel, 27"x50"	2.95
1.98 Guest Towel, 16"x32"	1.69
.69 Wash Cloth, 13"x13"	.59
.69 Finger Tip Towel, 11"x18"	.59

Pillow Protectors

Regular 79c Fine count percale with zipper closing in white. Protect and prolong the wear of your pillows.

59c EA.



Martex "Petit Point" Floral Towels

Fresh blooming rose floral to mix or match with all your solid colors. Gaily fringed. Pattern colors of amethyst, gold, pink, blue and yellow.

2.00 Bath Towel, 24"x46"	1.69
1.35 Guest Towel, 16"x28"	1.19
.59 Wash Cloth, 12"x12"	.49
.59 Finger Tip Towel, 11"x18"	.49
2.95 Bath Mat, 20"x30"	2.29
5.98 Bath Sheet, 36"x68"	4.98

Sale! Springmaid Princess Rose sheets:

dainty print borders on whiter-than-white combed percale



72"x108" Twin Size or Twin Fitted

3.49

81x108 or Double Fitted	4.49
Pillow Cases, 42"x38½" pair	1.99

• Pink • Yellow • Blue • Lilac

Save now on this elegant bedroom fashion: glistening sheets of Springmaid whiter-than-white combed percale bordered with a charming rose print. Piped in solid colors matched to Springmaid pastel sheets . . . they're perfect with both modern and period furnishings—and the most exciting gift idea ever!

Fieldcrest Woven Cotton Spreads

5.98

Regular 8.95 pre-shrunk woven cotton tailored spreads. Several patteerns and colors, twin and double size.

BEDDING SECOND FLOOR

Washable Corduroy Bedspreads

Top quality, crafted with cord welted panels and double interlocked seams. Six washable guaranteed colors.

Reg. 12.95 Twin or Double 10.98

Reg. 10.95 Bunk Size 8.98

Chatham Acrylic Blanket

6.99

Regular 8.98 value. Virgin Acrylic fiber, fluffy and warm. Non-allergenic, machine washable and guarantefd nylon binding to match six colors and white. Practical 2" x 90 size.

The look of custom tailoring



Morgan-Jones

Cobblestone Tailored

Another Morgan-Jones Original. "Cobblestone Tailored" has all the elegance—and elements—of a custom-made spread: deep-sculptured texture that won't wash out or wear out, deep welting at the frame and hem. Yet, look at the price! Snow white, pink, yellow, blue mist, willow green, horizon blue, antique gold, sand, beige, mocha, lilac, olive, copper, delphinium. Twin or double.

Nine Colors and White

Reg. 13.98 Twin or Double 11.98

Reg. 26.98 King Size 19.98

Celacloud

FITTED SANFORIZED MATTRESS PADS Make Your Bed NEW

Twin Size, Reg. 5.98 **4.98**

Full Size Reg. 6.98 **5.98**

Filled with amazing, pure white, resilient Celanese® Celacloud Acetate, washes easily, no special washing instructions, can be tumble dried. Fitted style serves as pad and cover in one. Sanforized cover. Hourglass stitched for long wear.

Hibbard & Co Department Store 17-19 S. Tejon

Phoenix HOSIERY

Serving The Pikes Peak Region For 70 Years ME 5-2525

ANNUAL SALE

SAVE 20%

ON ALL STYLES AUG. 6 TO 18



Regular 1.35 NOW 1.09

3 pr 3.19

6 pr. 6.30

Seamless sheer, seamless mesh, tish-U-sheer, daytime sheer and seamed rayon.

Regular 1.50

Now 1.19 pair — 3 pr. 3.50 — 6 pr. 6.95

Stretch top cotton, lined sole.

Regular 1.65

Now 1.32 pair — 3 pr. 3.90 — 6 pr. 7.75

Seamed sheer, non-run, secret sheer, outsize, seamed cotton, seamed non-run, service weight 51/70.

Colors: American Beauty, Perfect Tope and Rose Beauty.

Hosiery First Floor

New Elizabeth Arden Soap in Hand-Clasp Cakes



Perfumed to sachet strength and finely milled, each piece of June Geranium or Blue Grass soap is fragrantly perfect to the last little sliver. Boxed in sets of three, these Hand-Clasp Cakes can be just as exquisite to give as to receive. Bath Soap (box of 3) regularly 3.50, now 2.50. Hand Soap (box of 3) regularly 2.25, now 1.50.

limited time only plus tax

Cosmetics First Floor

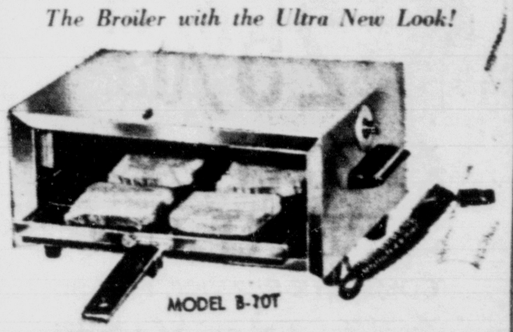
IT'S NEW . . .

From Our Fourth Floor Housewares

ABSOLUTELY AMAZING

One gleaming table-top unit that broils, toasts, bakes, grills and heats . . .

The Broiler with the Ultra New Look!



A. MODEL B10T

This popular size unit in gleaming chrome plate is a handsome addition to any table. Bakelite handles are featured on the removable tray grid and on the sides. A fine gift or a pleasant addition to your own kitchen.

ONLY 9.95

B. MODEL 0B1500

Large deluxe unit with accurate thermostatic control. It toasts — 6 slices of bread; Broils 2 Texas-size steaks, Grills 6 hamburgers or 12 hotdogs; broils 6 pork chops; Bakes — handles big oven jobs.

ONLY 24.95



A GOOD STEAK DESERVES A . . . BEAUTIFUL "SIZZLING PLATTER"

American made of heavy Alcoa® Aluminum. Heavy Bake lite holder with fin-sweep handles to facilitate handling. Protects finest furniture from heat of platter. Platter size: 10¼ x 7 inches.

Order Your Cash's Name Tapes Now . . .

for back-to-school — Notions Dept.

1.98 ea.

Good news for weightwatchers: a half cup of blueberries have only 42 calories. Eat the berries with cottage cheese and crisp greens plus a diet dressing rather than with cream and sugar.

footprints

on your rugs!
Let Us Clean and Seal Your Garage Floors . . . And Free Your Home From Grease Tracks and Carpet Dust.
FREE ESTIMATES
AMERICAN Window Cleaning Co.
212 S. Cowpjos ME 4-8562

Sunday Supper

By CECILY BROWNSTONE

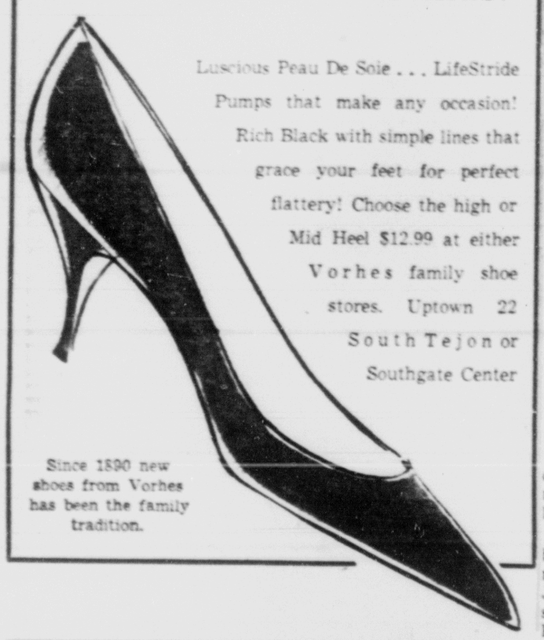
A man-style salad that railroad diners helped popularize.

Cold Meats Combination Salad, French Bread
French Peach Pie a la Mode

Combination Salad

1 small head iceberg lettuce
3 medium tomatoes
1 small green pepper
1 medium cucumber
2 slices sweet onion
Green or ripe olives
Russian or French Dressing

Wash and drain lettuce, tomatoes and pepper. Slice lettuce into 6 large wedges, cutting away part of core. Cut steam ends from tomatoes; slice each into 4 wedges. Cut slice from top of green pepper; remove seeds and membranes; slice into rings. Pare cucumber; score lengthwise with fork tines; slice thin. Separate onion into rings. Arrange vegetables and olives on individual salad plates; pass dressing. Makes 6 servings.

SHOE NEWS FROM VORHES!

Luscious Peau De Soie . . . LifeStride Pumps that make any occasion! Rich Black with simple lines that grace your feet for perfect flattery! Choose the high or Mid Heel $12.99 at either Vorhes family shoe stores. Uptown 22 South Tejon or Southgate Center
Since 1890 new shoes from Vorhes has been the family tradition.



MR. AND MRS. ANDREW WILLIAM LAZOR

* * * * * *

Andrew William Lazor Weds Anita Gail Corder

Miss Anita Gail Corder and Andrew William Lazor were married recently at St. Marys Catholic Church.

The Rev. Jepson read the double ring ceremony. Frank Hammer played the organ and Miss Judith Corder the bride's sister sang "Because" and "Prayer Perfect".

The bride is the daughter of Mr. and Mrs. Clifton A. Corder of Calhan. The bridegroom is the son of John Lazor, of Colorado Springs.

Escorted to the altar by her uncle, Clifford Corder of Colorado Springs, the bride wore a floor length gown of nylon lace over net and taffeta. The square neckline was trimmed with sequins and her finger tip veil was caught to a headpiece of pearls. The pearl she wore was a gift from the groom. Her bouquet was a lavender orchid surrounded by white carnations.

Miss Loretta West, the maid of honor and the bridesmaids, Miss Donna Kucerik and Miss Gladys Trojanovich, wore matching lavender dresses, with white hats, and carried colonial bouquets of carnations.

The best man was Gary Hanish. Edwin Glaser and Joe Mikita were ushers and the groomsmen.

Altar decorations were of lavender gladioli and white carnations with palm leaves.

The bride's mother wore a navy lace dress with navy and white accessories.

The bridegroom's step - mother wore a brown and white polka dotted dress with beige accessories. Both wore white carnation corsages.

The reception was held at the Nob Hill Community Center. Mrs. Naomi Walker, sister of the bride had charge of the guest book.

Assisting in serving were Mrs. Eleanor Barr of Peyton, Miss Catherine Adleman and Miss Dorothy Dewitt of Calhan.

The bride was graduated from Calhan High School, class of '62 and the bridegroom class of '60. He is now employed by the Tower Construction Co. They live in Calhan.



SGT. AND MRS. PAUL E. PHELPS

Young People's Hurts Make Mother a Nurse

KAY SHERWOOD
Newspaper Enterprise Assn.

Healthy active young people living it up around the home create a joyful sight for doting mothers. It is also one that frequently casts us in the role of emergency nurse. My children didn't go to camp this summer. They are at home giving me, in a small way, the first-aid thrills that the camp nurse must endure in a big way all summer. My hat is off to her.

In mastering the riding of the two-wheeler bike, our six-year-old worked through at least a pint of antiseptic and three boxes of ready bandages. Climbing a rope is great sport, but oh, those blisters! And isn't is appalling how much blood can flow from a scalp nicked by a swing? Insects of all sizes and kinds are a staple destress call. So are splinters.

A sympathetic friend tells me that smoke-filled eyes and fatspatter burns lead her list now that her young teen-age son and his pals have discovered the pleasure and economy of cooking their own hot dogs over the grill.

No homemaker wants to inhibit the fun. The trick is to be ready for the inevitable side effects. I have to check the first-aid supplies, for example, more frequently in summer than winter and even then a crisis in the bandage department is apt to arise. The specialties of summer first aid, the sunburn pain relievers, disappear with speed and need frequent replacement.

Keeping supplies replenished and accessible is the answer to emergencies which develop when the youngsters gather. One way a homemaker can solve this is to have a regular first-aid apron. this is a bright red and white striped bib apron with a deep pocket for supplies. Copying the idea with an ordinary apron, I find it useful when several youngsters are present for an impromptu party. While it may sound silly to stuff such items in an apron pocket, you'd be surprised how many steps it saves when you are trying to cope with a series of minor complaints.

In my pocket go the most-likely-to-be-needed items: a small bottle of insect repellent and one of lotion to sooth the itch where the repellent misses, paper tissues, a few bandages to protect imminent blisters, a tube of antiseptic cream for burns and an eye lotion in a small plastic bottle, which can be squirted directly into smoke-tearing or sun-reddened eyes.

Sgt. Paul E. Phelps Weds Sharon Aubuchon

Basket arrangements of white gladioli, and white and yellow pompons formed the setting for the wedding of Miss Sharon Louise Aubuchon and Sgt. Paul E. Phelps at 2 p.m. Sunday, July 5, at the East Methodist Church. The Rev. Harold C. Knudsen officiated at the double ring ceremony.

Mrs. Mary Coffey at the organ played the processional and recessional and accompanied Mrs. Grace Scott who sang "Because," "I Love You Truly" and "The Lord's Prayer."

The bride is the daughter of Mr. and Mr. Walter Aubuchon of Peyton. The bridegroom is the son of Mrs. Lucy Phelps of Colorado Springs and Charles Phelps New Castle.

Mr. Aubuchon escorted his daughter to the altar and gave her in marriage. Her floor length gown of slipper satin was made with fitted bodice, long tapered sleeves and sweetheart neckline. The skirt flowed from the princess waistline to form a chapel train. Her fingertip veil of English illusion was caught to a crown of flowers detailed in seed pearls, and she carried yellow and white carnations with streamers of ivy.

Mrs. Fay Weeks, sister of the bride as matron of honor, wore a sleeveless street length dress of yellow chiffon, and a headdress of yellow taffeta and rhinestones, covered with English illusion lace caught to a matching bow. Her bouquet was of yellow and white carnations.

Bridesmaids were Miss Kathy Phelps, sister of the bridegroom and Miss Carlene Schroeler. Both wore dresses of yellow organza and Alencon lace, with fitted bodices, long tapered sleeves and bouffant skirts. Their headdresses were like those of the matron of honor, as were their bouquets.

Dale Aubuchon, nephew of the bride carried the rings on a white satin pillow. Linda Lee Weeks, niece of the bride as flower girl, wore a green organdy lress and matching headdress styled like those of the other attendants.

Gregory and Gary Vaughn, cousins of the bride, from Arvada, lighted the candles.

Kenneth Harper attended the bridegroom as best man and groomsmen were Dwain Aubuchon and Gayle Phelps. Ushers were Danny Aubuchon and Charles Phelps.

The bride's mother wore a beige linen sheath with bronze borcade trimming, and white accessories. Her corsage was of pink carnations. The bridegroom's mother chose a dress of mauve shantung with white accessories, and a corsage of white carnations.

Miss Darla Streamer attended the guest book at the reception which followed, and assisting in serving were Mrs. Irvin Vaughn, Mrs. Richard Guy, Mrs. Dale Dye and Miss Agnes Phelps. The cake was baked by Mrs. Florence Pohlson.

Following a honeymoon in the mountains, Sgt. and Mrs. Phelps are living at Ft. Hood, Tex., where he is stationed with the U. S. Army. For traveling the bride chose a blue ensemble with white accessories and a corsage of white carnations.

The bride was graduated from Peyton High School, class of '61, and the bridegroom also attended Peyton High before joining the Army.

Out of town guests included Mr. and Mrs. Richard Guy and family of Laramie, Wyo., Mr. and Mrs. Irvin Vaughn and sons of Arvada; Mr. and Mrs. Walter Acre, Miss Bonnie Acre of Wheatridge; Mr. and Mrs. John Manning, Mrs. Nora Phelps, Miss Dee Phelps, all of Denver; Mr. and Mrs. Robert Flick and Family of Bloomfield Heights; Mr. and Mrs. John Grey and family of Canon City; and Mr. and Mrs. Alan Klingerberg of Moahans, Tex.

Sweet

Honey topping for corn muffins is as quick as saying one-two-three. Make muffins from your favorite mix. When they come from the oven, drizzle tops with 3 tablespoons of honey blended with 2 tablespoons of sifted confectioners sugar and 1 tablespoon of softened butter. Makes enough for 12 muffins.

OES Chapter Announces Ice Cream Social Saturday

Snowflake Chapter 153, OES, will hold its annual benefit ice cream and cake social Saturday at the Church in the Wildwood, Green Mountain Falls. Serving will be from 3 to 8 p.m.

Fashion Wigs

Enjoy instant coiffeur of beautiful lustrous 100% human hair made in Paris and smartly styled by the staff of

FASHION WIGS INC.

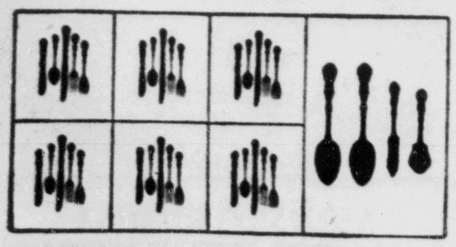
formerly of Neiman Marcus, Antoine de Paris Methods, Continental Hair Styling.

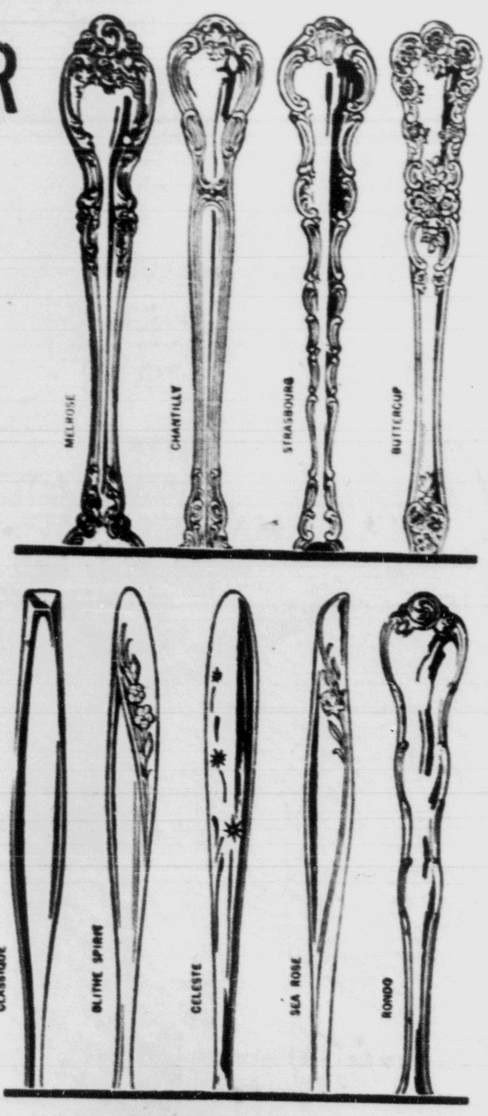
Temporary Location . . .
ANTLERS HOTEL, Room 231
OPENING DATE
Saturday August 11, 9 A.M.
Also Sunday afternoon 2 to 5 P.M.
You are cordially invited.

Other stores: Santa Fe, Albuquerque, Colorado Springs, Las Vegas, Scottsdale, Palm Springs.

ANNUAL SALE
BOOKS GIFTS
CHRISTMAS CARDS
AND WRAPPINGS
Edith Farnsworth's Book Shop
26 East Kiowa

SPECIAL SET OFFER
25% off
GORHAM STERLING
COMPLETE SERVICE FOR SIX
ALL DESIGNS
You Can Save up to $73

For a limited time only — AUGUST 6TH THROUGH AUGUST 22ND—get six 5-piece place-settings,* two tablespoons, a sugar spoon and a butter knife at savings up to $73.00. Budget terms of course. Prices include Fed. Tax.

*5-piece place-setting includes: teaspoon, place knife, place fork, salad fork and butter spreader. Cream soup spoons may be substituted for butter spreaders for an additional charge of no more than $3.00 F.T.I. per complete set, depending on pattern selected. No other substitutions.
M.K. Myers
29 South Tejon
Phone ME 4-4508
Colorado Springs' Oldest Fine Jewelers



Price Chart — All Designs

PATTERN	NOW	REG.	YOU SAVE
Camellia/Celeste Greenbrier Lyric/Stardust	$184.88	$246.50	$61.62
Blithe Spirit Buttercup Chantilly/Rondo Fairfax/Firelight Sea Rose Secret Garden	$199.50	$266.00	$66.50
King Edward Strasbourg	$210.75	$281.00	$70.25
Classique Melrose	$223.13	$297.50	$73.37

farabee's
"With Emphasis on Fashion"

RACCOON for the young fashion tycoons!

Going at full-speed: our terrific coat everyone has a crush on! Big, sassy racoon* collar on plush-lush Polo Cloth. (All this, and a quilted lining, too). Betty Rose adds big fun pockets—plus one fake flap. Divinely figure-slimming, you'll notice! Camel, Red, Gold, Rust, Black. Sizes 6 to 16.
*Origin: United States
39.95
Betty Rose
Still downtown, yet out of the heavy parking area
311 N. Tejon ME 5-1286

HELP! HELP!
HELP YOURSELF TO THE MOST FABULOUS BARGAINS OF THE SEASON!
AND HELP US MAKE ROOM FOR OUR BEAUTIFUL FALL MERCHANDISE
Our complete stock of Summer DRESSES
Buy One Dress—Get One Free
TWO FOR ONE
Our Famous Door Crasher DRESSES
Values to $29.98
$3.00 ea.
It's SALE Time for Our FAMOUS LABEL SWIM SUITS
Choose From A Large Selection of Styles & Colors!
1/3 OFF!
FINAL CLEARANCE ON ALL SUMMER HATS VALUES TO $9.98 ..... NOW 77c HATS
ALL REMAINING FAMOUS LABEL SPORTSWEAR
JAMAICA SHORTS — CAPRI PANTS
MATCHING SHIRTS AND BLOUSES
PUSHERS — T SHIRTS
EVERYTHING GOES!
1/2 PRICE
$1.00 BARGAIN TABLE!
Sportswear, Blouses, Shorts, T-Shirts. Odds and Ends GALORE
"Don't Miss This"
50c COSTUME JEWELRY
FINAL SUMMER CLEARANCE
VALUES TO $4.00
MarRu
DISTINCTIVE FASHIONS
1434 N. Hancock
ME 3-8824
Doors Open 9:30 A.M.



DeMOLAY FUN ROUNDUP—Leon H. Snyder, Past Grand Master of Masons in Colorado, buys a ticket from Mrs. Jack Kraettli of the DeMolay Mothers' for the Fun Roundup they are sponsoring at 5:30 p.m. Sunday, Aug. 12, at the Chuckwagon site in the Garden of the Gods. To start things off there will be the famous Chuckwagon dinner, followed by entertainment when the Flying "W" Wranglers play Western music, and Rufus Porter, the Hardrock Poet, adds his talent to the program. An impressive ceremony will follow when the DeMolay boys close the program with their "Open House Ceremony". Everyone is welcome and tickets may be obtained from Virgil Justus at 222 E. Cucharras St.
(Gazette Telegraph Photo)

Republicans Keep Tight Grip on Michigan Voters

By GENE SCHROEDER

LANSING, Mich. (AP) — Michigan voters choose nominees for 19 congressional seats, the governor's chair, and the State Legislature Tuesday in a primary election that once was called off in part.

For a time last month Democrats had visions of loosening the Republican 2-to-1 grip on State Senate seats.

The State Supreme Court had called off the primary for the Senate and ordered immediate reapportionment on a population basis. Any such redistricting would have benefitted heavily-populated city areas, where Democratic strength is concentrated.

But nine days after the court ruling, U.S. Supreme Court Justice Potter Stewart issued a stay of execution and restored the Senate race to the ballot, pending an appeal.

The Michigan court had held that the Senate was improperly apportioned because a population disparity of up to 12-to-1 between districts violated the "equal protection of the laws" guarantee of the U.S. Constitution.

If reapportionment were not carried out, the court said, Senate seats would be filled through a statewide at-large election.

The otherwise dull primary appeared to have stirred up little interest among voters. Candidates for governor and congressman-at-large are unchallenged formally, and most congressmen encountered no primary opposition.

George Romney, running on the Republican ticket, has been campaigning hard in hopes of capturing the governor's chair from the Democrats for the first time in 14 years.

G. Mennen Williams, now assistant secretary of state for African affairs, won the governorship in 1948, held it for the unprecedented six consecutive two-year terms, then stepped aside in 1960 for John B. Swainson.

Although Romney virtually was certain to win the nomination, he did run into some token opposition.

A last-minute write-in sticker campaign was launched in Detroit for—and was disavowed by—Richard Durant, vice chairman of the 14th Dist. Republican organization and an acknowledged member of the ultraconservative John Birch Society.

But although Romney has demanded Durant's resignation as vice chairman, Durant said he thought the sticker idea was silly and declared: "I'm for Romney."

The Durant-for-governor campaign was launched by Virginia Crawford of Redford Township and three others, including her husband, Howard. The four have ordered 10,000 stickers bearing Durant's name, she said.

Mrs. Crawford acknowledged that she and her husband also are members of the Birch Society, although she contended the organization had no connection with the sticker campaign.

"We can't agree with Romney because he is a liberal and we are conservatives," Mrs. Crawford explained. "We believe this is the way to show him the people do not want liberals in office."

National interest has focused on the Michigan campaign because Romney, former president of American Motors, has been mentioned prominently as a possible candidate for the GOP presidential nomination in 1964.



ON EXHIBIT — "Harlem," by artist-illustrator Harvey Schmidt, is among watercolors on exhibit at the Fine Arts Center in the "New York, 2 A. M." exhibit.

* * * * * *

Three Art Exhibitions Being Shown at Center

The Colorado Springs Fine Art Center is this month showing three art exhibitions of wide interest to visitors in the region as well as local residents.

Drawing wide acclaim is the "New Accessions, USA, 1962," contemporary art exhibition which is showing 62 paintings from permanent collections of 32 of the country's leading museums.

According to Fine Arts Center Director Fred S. Bartlett, the exhibition is a rare opportunity to see what the best art insitutions consider to be the best in painting today. The viewer will see the works of such artists as Kiebush, Kepes, Sage, Parker, Ernst Burchfield, Cuevas, Hepworth, Hultberg, Marca - Relli and many others.

A popular exhibit is the "New York, 2 a.m." watercolor tour of New York City late at night, by the famous artist-illustrator Harvey Schmidt. Schmidt has captured the spirit and of the city, both the obvious and the obscure. The artist is one of New York's most talented men, having composed the music to the off-Broadway hit "The Fantasticks," and co - author of the "In and Out Book."

Also on view is an exhibition of drawings by Robert Broderson, a talented young artist. The works were lent by the Catherine Viviano Gallery of New York.

Opening Aug. 12 is a series of recent drawings by two well-known American artists, John Heliker and Joe Lasker. Heliker was once a member of the summer art school faculty at the Fine Arts Center.

The "New Accessions" show will remain on view through Sept. 12, the Harvey Schmidt New York show to Aug. 20 and the Broderson drawings to Aug. 12.

Federal Reapportion Plan Hit by Lawyer

DENVER (UPI) — A Michigan attorney has predicted that the Federal Plan for Reapportionment would be declared unconstitutional by the U.S. Supreme Court.

Benjamin Marcus of Muskegon, Mich., said the people of Colorado will be wasting their time and money if they approve the Federal Plan at the November general election because the plan "has no proper basis in law or in equity."

Marcus, in Denver to attend a meeting of the National Association of Claimants' Counsel of America, also said reapportionment is not a fight between rural and urban citizens.

The attorney said reapportionment is a fight between those who believe in representative government and "the entrenched economic interests—the power elite—who control state legislatures lock, stock and barrel."

Adams County Voters Are Asked for Funds

BRIGHTON, Colo. (UPI) — Adams County voters were asked by the Republican Party Friday to contribute funds to both parties.

The unusual request was in he form of an election news letter from the Adams County Republican Central Committee.

"Both parties in Adams County need money to present their candidates to you and the reasons for your voting for these candidates," a county GOP news letter said.

MAY FIRE

LONDON (AP)—The Ford Motor Co. threatened today to fire 335 wildcat strikers at Ford's big factory at Dagenham, Essex, unless they return to work. The strike has idled 6,000 other worker and cost production of about 8,000 autos. The strikers walked out Monday protesting the transfer of 15 workers.

The Caspian Sea in the Soviet Union, the largest lake in the world, is nearly four times the size of Lake Superior, the second largest.

SIGNS

QUITO, Ecuador (AP) — Ecuador has signed an agreement to take part in the U.S. Peace Corp program. Under the agreement, the first Peace Corps volunteers will help in development of agriculture and small industry. Some 100 volunteers are being trained in Puerto Rico for work in Ecuador.

Cost of Youth Camp To Be Asked in State

DENVER (AP) — The State Planning Division has been asked to estimate the cost of establishing a youth camp at Harold Lathrop State Park near Walsenburg.

The camp would serve as a work and study center for inmates of the Lookout Mountain School for Boys — the former State Industrial School — at Golden.

Mylton Kennedy, director of youth services for the Department of Institutions, said today several other sites had been suggested but the Walsenburg park is being studied first because state land is immediately available there.

Among other places proposed are the former site of Ft. Lewis A&M College at Hesperus, west of Durango, and Golden Gate Canyon, near Golden.

Sen. Sam T. Taylor, D-Walsenburg, president pro tem of the Senate and former Democratic floor leader, is backing the Lathrop, Park site. The park was dedicated this year as a recreation center, supported jointly by the State Park Service and the Game and Fish Department.

Taylor said he didn't think the camp should be right in the park but close enough so that its facilities could be used.

The camp would house about 44 boys the year around.

Kansas Reapportion Hearing Date Planned

WICHITA, Kan. (UPI)— Judge Delmas C. Hill of the U.S. 10th Circuit Court of Appeals said Saturday he will set a date soon for a hearing on a Kansas congressional reapportionment action.

Hill said the hearing would be held in Kansas City, Kan., on a date convenient to himself and two other judges who will preside over the case.

The reapportionment action was filed July 9 by Kansas Democratic leaders. It challenges the congressional reapportionment by the 1961 Kansas Legislature.

Buy or sell through a Gazette Telegraph Classified Ad—632-4641

Fine Ladies' and Men's Elgin Watches Only $19.95 at Hatch's

See Hatch's large selection of ELGIN watches and trade in your OLD WATCH. Only Elgin has the DURAPOWER mainspring guaranteed for life! Charge yours at 28 S. Tejon.
adv.

FLOWERS
platte floral
Fresh from the Greenhouse to you
As near as your phone
1417 E. Platte ME 2-2607





Dear Abby—

By ABIGAIL VAN BUREN

I'm Wtih You!

DEAR ABBY: Our parents just celebrated their 50th wedding anniversary. My sisters and brothers and I invited all our friends, and gave mother and dad a memorable surprise party. The guests brought lovely presents. Neither our mother nor father can read or write English and everybody knows it. I suggested writing a thank you note to each person who brought a gift and sign it, "The children of Mr. and Mrs. So-and-So."

My sister says she never heard of anything so ignorant. She says "we" should write the thank you notes as though our parents had written them and sign "their" names to them. My dad has been signing his name with an "X" at the bank for 55 years. Who is right? —THE CHILDREN

DEAR CHILDREN: Because it was a surprise party and you children invited the guests, it would be proper for you to write the thank you notes and sign them, "The children of Mr. and Mrs. So-and-So."

DEAR ABBY: Our 18-year-old son is interested in a girl he met at school. We have nothing against her, but she is not of our faith. Recently she has been taking our son to church with her. We think this is a little too possessive for a 17-year-old girl. Should we put a stop to it or ignore it? We don't want to do the wrong thing. How have other parents, faced with this problem, handled it? —A YOUNG MAN'S MOTHER

DEAR MOTHER: The girl is not "taking" your son to church without his consent. He may be going out of curiosity or courtesy. Say nothing about it. If you "forbid" him to go, you will only force him to spring to her defense.

P.S. Why doesn't he invite her to his church? What's sauce for the goose, you know.

DEAR ABBY: I am ten years old and have a boxer dog named Mert. I love her very much and sometimes I kiss her. I never kiss her on the mouth. I kiss her on the forehead. My parents say it is stupid and not even clean. Mert "is" clean as a person, Abby, and I don't see anything wrong with kissing her. What is your advice? —DOG KISSER

DEAR KISSER: Obey your parents, Honey. A vet once told me that people shouldn't kiss dogs because dogs are apt to get something from people! So if you love Mert, hug her, but don't kiss her.

Unload your problem on Abby. For a personal reply, send a self-addressed, stamped envelope to "Abby," care of this paper.

For Abby's booklet, "How To Have A Lovely Wedding," send 50 cents to "Abby," Box 3365, Beverly Hills, Calif.

Pueblo Policeman Admits Burglary

CANON CITY (AP)—A Pueblo policeman pleaded guilty in District Court Friday to a charge of larceny and burglary.

Allan Zumwalt, 27, was ordered held on $5,000 bond pending an appearance before Judge Max Wilson for sentencing next Thursday. Zumwalt's father-in-law, Dexter Seal of Canon City, arranged to post bond.

Zumwalt appeared in court without an attorney little more than 24 hours after he was arrested at his Pueblo home.

Under questioning, he admitted the theft of several tires and guns here while he was a member of the Canon City Police Department.

Zumwalt was implicated by another former Canon City officer, Stanley J. Weaver, 37, more recently a policeman at Fort Morgan.

Weaver was arrested Wednesdy and is free on $5,000 bond.

Police Chief Kenneth Owens said Weaver has admitted at least 17 burglaries in the Canon City area while he was an officer here.

Goren on Bridge

By CHARLES H. GOREN

Neither vulnerable. North deals.

NORTH
♠ K J 10 7 6
♥ A 8
♦ K Q J 8 5
♣ 6

WEST
♠ A 3
♥ 9 6 3 2
♦ 3 2
♣ A J 9 4 2

EAST
♠ 9 4 2
♥ Q J 10 5
♦ A 9
♣ K 8 7 3

SOUTH
♠ Q 8 5
♥ K 7 4
♦ 10 7 6 4
♣ Q 10 5

The bidding:

North	East	South	West
1 ♠	Pass	1 NT	Pass
2 ♦	Pass	2 ♠	Pass
3 ♠	Pass	4 ♠	Pass
Pass	Pass		

Opening lead: Three of ♣

It is a weakness of a great many players that they form an early opinion about a hand and are unable to change it as the bidding develops.

Frequently a hand starts out with brilliant prospects but, when the bidding developments show that partner is not fond of either of your suits and you are unable to support his, what promised to be a breadwinner may prove to be just a deduction.

By the same token, you may pick up a hand with a few scattered pictures and no particular distribution, and you find it difficult to manifest interest in the proceedings. A round or two later the bidding may have convinced you that you have a card or two that may prove to be the missing links, and you promptly collect your wandering thoughts.

Today's hand records one such case. To the opening bid of one spade South responded with one notrump. Though he held normal trump support, the distribution of the hand was so barren that it was wiser not to increase the contract. North's rebid was naturally two diamonds, and at this point many players would be tempted to pass on the ground that, "I like diamonds better than I do spades and have already told the strength of my hand."

I am inclined to believe that such reasoning would be superficial. Actually, the complexion of this hand has now changed. We are certain that North has five spades, and it is possible that he also has five diamonds. This is the reasoning: If North had only four card suits, he would have passed one notrump, or if his hand were sufficiently strong he would raise to two notrump. Rather than definitely consign this hand to a part score, I would suggest affording partner one more chance by returning to two spades.

Actually, South's preference is for diamonds but, since he is convinced that partner has five spades, the preference with three to the queen is not objectionable. North then decided that there was a chance for game, which he coaxed partner to bid by going to three spades.

South decided to take the gamble, hoping that the king of hearts would prove to be the key card. He well realized that, if North had a singleton heart instead of club, his king might not be a vital card, but he was willing to take the chance and was rewarded for his enterprise when the hand proved to be a laydown.

JOINT CHURCH

GELNHAUSEN, Germany (AP) —Congregations of the Evangelical Church and Roman Catholic Church are meeting under the same roof—although in separate rooms—in a new church at Neudorf near here. Both congregations are called to worship by peals from the same bells in the church tower.

Elephant Dies of 'Mental Illness'

OKLAHOMA CITY, Okla. (AP) —Tusko, a 7,000 pound male elephant at the Oklahoma City zoo, died Friday for the sake of medical research.

Tusko was the first elephant to be given an injection of an experimental drug used by researchers to induce temporary mental illness. The 10-year-old animal collapsed and died unexpectedly five minutes later.

In humans, the drug, known as lysergic acid diethylamide, produces mental illness similar to schizophrenia.

Dr. L. J. West, professor of psychiatry at the University of Oklahoma, said the drug was used on an elephant because its brain is similar to a human's but larger, making study easier.

The researcher said he was surprised at the elephant's extreme sensitivity. West has taken a dose of the drug himself in experimentation.

Motor Vehicle Homicide Hearing Is Scheduled

BRULE, Neb. (AP)—A District Court hearing is scheduled here Aug. 8 for Ernest Carl Walden, 27, of Fort Collins, Colo., on a charge of motor vehicle homocide.

He was charged in connection with a fatal accident July 31.

Police named Walden as the driver of a semi-trailer truck involved in a two-vehicle crash which claimed the life of Anne Feazell, 5, of Woodward, Iowa.

Walden pleaded innocent to the charge in County Court and was released on $2,000 bond.

SUPERNATURAL NIXED

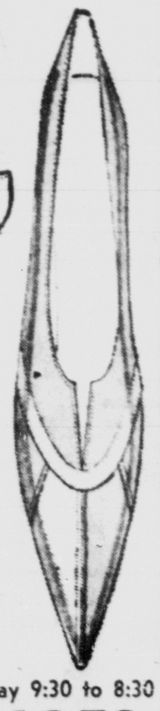
RANGOON, Burma (UPI) — The government announced today that movies dealing with witches, ghosts and other such supernatural subjects will be banned after this year because they are "likely to impede the advancement of modern thought and ideas."

★ "WHEN YOU THINK OF SHOES, THINK OF SALLY" ★

THE NEW "TWIST"
for
"BACK TO SCHOOL"



AAA-AA-B
4½ to 10
BLACK and
OTTER COMBINATION
or
RED, YELLOW GRAY & BLACK
$6.95





Sally Simonson

HOURS: 9:30 to 6:00 .. Friday 9:30 to 8:30
SALLY'S SHOES
Across from Acacia Park
232 North Tejon ME 2-9843

"WHEN YOU THINK OF SHOES, THINK OF SALLY"

BUDGET BASEMENT
fashion bar

OPEN MONDAY NIGHT UNTIL 9 P.M.
115 N. TEJON
you are invited to "charge it"

BUDGET BASEMENT VALUES

GIGANTIC SPORTSWEAR CLEARANCE

99c reg. 1.59 to 1.99

Just in time to freshen-up your summer sportswear wardrobe! Colorful selections in washable fabrics. Hurry for best choice!

- BLOUSES
- CAPRIS
- JAMAICAS
- KNIT TOPS
- SUN HALTERS
- NOVELTY SWEATERS



GIRLS' DRESS CLEAN-UP
Every-day and dress-up styles.
99c to 1.99



COTTON CAPRIS 1.44
Roll Sleeve BLOUSES 1.59-1.99
reg. 5.99-8.99 SWIMSUITS 3.99-5.99
Greatly reduced! SUMMER SKIRTS 2.99
SWEATER SALE 1.99-2.99
Complete Sets BLOUSE 'n SKIRTS 2.99
Complete stock GIRLS' PLAYWEAR 77c
Big choice! Values to 1.99

Full-fashioned NYLONS
neutral shades
3 pr. box 99c
GIRDLES 2.00
Reg. 3.98-5.98. Great value!

Final COAT CLEARANCE

VINYL JACKETS
Black; sizes 10-16 ..... 3.99

All-Weather Coats
Reversible cotton poplins 6.99

SUMMER DRESS CLEARANCE
Junior, Misses', Half Sizes
Prints, solids, florals . . . cool choices for the many hot days still to come. Don't miss your chance at this low price.
SUN DRESSES
COTTONS
ARNEL® JERSEYS
4.99

REGISTER FOR THE $250.00 IN FREE PRIZES 'TIL 9 P.M. MONDAY NIGHT

STEEPLE GOES UP

URBANA, Ill. (AP) — The new Wesley Foundation Church at the University of Illinois campus finally has its steeple—a slender, 75-foot spire raised by crane to its tower, while 2,000 spectators watched. The church, for the Methodist student group, was completed in 1959, but funds were not then available for the steeple.

Accused Bank Robber Arrested in Denver

DENVER (AP) —Charles William Evans, 36, one of three men accused of the $23,000 robbery of a Nebraska bank, was arrested here Saturday.

The FBI said Evans was taken without resistance in the basement of an east Denver apartment house. A woman was taken into custody with him.

Evans escaped from the Douglas County Jail in Omaha Sunday night by changing places with a prisoner due for release.

He was released with a group of 24 prisoners at Omaha, officers there said, by taking the place of a man completing a sentence for vagrancy.

Evans, whose home was in Denver, had been held for prosecution in federal district court at Omaha in connection with the robbery of the First State Bank at Enders, Neb. last April. He had not yet entered a plea.

Richard Lee Davis, 36, also of Denver, was sentenced to 15 years in prison for his part in the robbery and a third man, Charles Edward Sacton, 34, has pleaded innocent.

Phone Your Want Ads — 632-4641



Looking at Hollywood

By HEDDA HOPPER

(© 1962, By the Chicago Tribune)

DALTON TRUMBO IS HAILED IN VIET NAM FOR BOOKS

Hollywood, — Fred Niblo Jr., whose father was a founder of the academy and directed the first "Ben Hur," has been in Viet Nam with the United States information agency three years, writing and producing documentaries and newsreels and training local personnel in screen writing —all part of our effort to fight communism. He'll be home soon, but he couldn't wait to pen a letter to Alton Trumbo on the irony of it all. Here are excerpts: "Dear Dalton: Thought you might like a report on the growing success of your books and pictures in beleaguered Saiton, thanks to the distribution facilities of our government, which holds no grudges. Your Spartacus' qualifies as an American produced picture the minimum gross of which is guaranteed by the United States government.

Everybody here is wild to learn English. Bookshops do a great business and I've seen some dillies on their racks. But none of yours, Dalton.

Except in the PX.

We have a PX for United States military and civilian personnel, and it was like a breath of Hollywood and Vine to find your 'Johnny Got His Gun' on sale to American servicemen who have been sent here to oppose communism. I feel sure that your vivid descriptions of the sufferings of the wounded, and the disillusionment of troops generally, is just what our lads need before going out on a jungle patrol, in the course of which they may be shot from ambush. I'm not certain that you're aware of your popularity in far-off, war-torn Vietnam. But you're definitely making a contribution. I must not overlook the splendid cooperation you're receiving, somehow, from the American government. Before leaving for home, I shall try to interest our consulate in organizing 'Dalton Trumbo week's here in Saigon."

Natalie Wood, after a three-month whirl in England, France and Italy rented a house with a view in Beverly, which means her press agent, Guy McElwaine, and wife are losing their star boarder. There just wasn't room there for all the new dresses and hats she picked up in Paris.

The Warren Beatty story Joe Latin wrote for a national mag shows the many sides of this young actor. Joe spent seven months doing research. The writer's 80 - year old father was blind and lived alone in Brooklyn in the same home he'd occupied for 40 years. Every time one of Joe's friends went east, he asked them to call his father. On impluse he gave Warren the number, but figured he'd forget. Ten days later his dad phoned to say, "Who is your nice young actor friend who calls me daily? We talk for as long as an hour and he's coming out to see me."

Joe, astounded, said, "what do you talk about?" "Everything," said his father. "He's such a lonely young man. I do wish I could take him out to dinner."

"Before Warren could make the hour subway trip to Brooklyn, my father died," says Latin. "As far as I know Warren was the last person to talk with him."

The girls will be Shirley Knight and Suzy Parker in "Flight from Ashiya," with Yul Brynner, Richard Widmark and George Chakiris. I'm glad Shirley got it. She was so good in "Sweet Bird."

Called Penny Singleton to congratulate her on her battle which ended up before a senate investigating comcittee and proved her right. "They all told me I could not take mitte and proved her right. "But I'm just corney enough to think that if you speak the truth you'll eventually win." She's Sen. John J. McClellan's number 1 fan. Calls him "a patriot, an American who walks a straight line, a statesman — we have too many politicans."

One way for a columinist to hear from her pals is to run a story that the honeymoon is over. And sure enough Ginger Rogers and Bill Marshall called from Indianapolis to let me know they are planning to co-star in a play and have two pictures cooking: "Written on Water," based on Vicki Baum's last novel, and an original western by Niven Busch, "The Birdcage." Records fell right and left in Buffalo where Ginger wowed 'em in "Calamity Jane."

Steve Boyd writes from Rome that if he has time between "Imperial Venus" and "Fall of Rome," he'll star opposite Sophia Loren in "Moll Flanders," which that angry, young John Osborne is scripting.

George Burns' singing is enough to make a strong man wince. I was a captive when he opened in Las Vegas with Carol Channing, and when he started crooning, I didn't dare run. So I sat still and gambled on survival. I remembered one night when he began singing on TV and I nearly broke my leg jumping out of bed to run off the set.

Georgie took a page ad in the trade papers with some quotes from the famous about his voice, like, "Only reason I got married so many times was just to hear George sing at my weddings." (George Jessel).

"George has one of the most unusual voice of the century. It is unfortunate that it happens to be our century." (Sammy Davis Jr.)

Danny Kaye was foolhardy enough to steal one of Burns' numbers, "Yankee Doodle Blues," a few years ago. After spending thousands on an arrangement, he used it in his act and just escaped being stoned.

Hamsters Die, Monkeys Survive Flight of Balloon

MOFFETT FIELD, Calif. (AP) — A balloon with monkeys and hamsters aboard released a payload to earth Friday after a 51-hour trip across Canada to altitudes almost 25 miles high in a radiation experiment.

An Ames Research Center spokesman at Moffett Field south of San Francisco said the capsules carrying the animals and insects were to arrive by plane at the University of California at Berkeley. Four sensitive hamsters, the spokesman said, died because they couldn't take the day-long operation of getting them out of the Canadian wilderness where they landed. Two monkeys were in good condition, but the fate of flour beetles was not learned.

The balloon carrying four capsules was launched Wednesday at Goose Bay, Labrador, and floated down near Prince Albert, Sask. The capsules were taken to an airfield near the Manitoba-Saskatchewan border for the flight to California.

The spokesman said all the capsules released by the huge plastic balloon were recovered.

The balloon was expected to go higher and finally burst.

The balloon, 384 feet high and 308 feet in diameter, floated the 450-pound payload to a high point of 130,500 feet. The capsules came down near where the payload of a similar balloon landed after a 54-hour flight which began July 14.

The group of live creatures in the first balloon failed to survive because of a malfunction in the oxygen and heating equipment on their capsule.

The project, conducted by the National Aeronautics and Space Administration, is expected to provide valuable data applicable to manned space flights. Two more balloon tests are planned.

Ronald Miller Will Teach in Michigan

Ronald Miller, son of Mr. and Mrs. John R. Miller, 2620 Lark Dr., has been appointed an assistant professor of military science at Western Michigan University, Kalamazoo, effective in September.

He received his BS degree in accounting in 1955 at the University of Wyoming.

Miller was graduated from the Quartermaster Officers' Career Course at Ft. Lee, Va. in May, 1962, and from the Army and Air Force Exchange Course in July, 1962.

CHOLERA

TAIPEI, Formosa (A) — Three new cases of paracholera were reported today, raising the total to 193 since the outbreak in Formosa began in mid-July. The number of deaths remained unchanged at 11.

STUDENT WINNERS

NEW YORK (AP) — Oliver Hailey of Yale and James Lineberger of the University of Minnesota were picked as winners of the 10th annual National Collegiate Playwriting Contest.

Scripts were entered in the competition by 147 students in 75 colleges.

Hailey's play, "Child's Play" was selected as best in the full-length category, and Lineberger's "Now We Are Free" was named in the one-act group.

NOW! Westland Theatres

CHIEF 2115 E. PIKES PEAK
Doors 12:45 — Shows 1:00
75c Till 2 Then $1.00
SCREAMING HORROR
SHOCK AND HORROR!
EDGAR ALLAN POE'S TALES OF TERROR
In COLOR
VINCENT PRICE · PETER LORRE
BASIL RATHBONE · DEBRA PAGET
At 1:00, 3:10, 5:20, 7:30, 9:40

PEAK 115 E. PIKES PEAK
DOORS OPEN 12:15
4 SHOWS DAILY
12:30, 3:18, 6:06, 8:54
THE MOST MARVELOUS MOVIE EVER MADE FROM THE PLAY THAT KEPT PLAYING FOREVER!
Meredith Willson's THE MUSIC MAN
ROBERT PRESTON · SHIRLEY JONES · BUDDY HACKETT
PRICES TODAY!
$1.00 Till 2 Then $1.25
MONDAY THRU FRIDAY
$1.00 Till 6 Then $1.25
Children 50c Anytime
Military in Uniform and Students $1.00 Anytime
No Passes This Showing!

AIRCADIA 3201 E. HIGHWAY 24
Gates 6:30 — Shows 7:45
Adults 75c — Kids Free
STARTS TONITE!
ROCK HUDSON · KIRK DOUGLAS
THE LAST SUNSET
DOROTHY MALONE
At 9:37 Only!
PLUS! FAMILY FUN!
TOMBOY and the CHAMP
REX ALLEN · BEN JOHNSON
Shown at 7:55 Only!

8th STREET 8TH STREET & BROOKSIDE
Gates 6:30 — Shows 7:45
Adults 75c — Kids Free
FIRST RUN!
Peter BRECK · Peggy McKAY
LAD: A DOG
TECHNICOLOR 7:49, 11:29
PLUS ADVENTURE THRILL
SAMAR IN COLOR 9:52 Only
EXTRA! "ADVENTURES OF THE ROAD RUNNER"

SKY VIEW 1600 SOUTH 21ST
Gates 7:00 — Shows 8:25
Adults $1.00 — Kids Free
MOVED OVER!
ONE BIG SHOWING FOR THE FAMILY AT 8:25 P.M.
Fred MACMURRAY · Jane WYMAN
Walt Disney's BON VOYAGE!
EXTRA FEATURETTE

VISTA VIEW ACROSS FROM SECURITY
Gates 6:30 — Shows 7:45
Adults 65c — Kids Free
STARTS TONITE!
BURT LANCASTER
"THE YOUNG SAVAGES"
At 8:22 Only
JIMMY ROGERS
"The Little Shepherd of Kingdom Come"
Color at 10:15 Only

STARLITE EAST HIGHWAY 24
Gates 6:30 — Shows 7:45
Adults 75c — Kids Free
FIRST RUN!
2 TORRID HITS!
TEENAGE DOLL
— PLUS —
"PARADISE" "PRIMITIVE"
At 9:30 Only
At 7:55, 11:05

BROADMOOR THEATRE
NOW SHOWING!
Matinee Today 2:30
"BEST PICTURE!"
Winner of 10 Academy Awards!
WEST SIDE STORY
Prices: Evenings Adults $1.25 Matinees Adults $1.00 Children 50c
Daily at 8:00 p.m.

Starts WED.

"Sure I'm An Oakie"
What of it! Did You Ever Sleep in a Ditch?
"OAKIE" IS A BAD WORD OUT HERE!"
"The Grapes Of Wrath"
Starts Wed. at Starlite

Did she... or did she?
we mean... did she murder her husband!

kim NOVAK · Jack LEMMON · fred ASTAIRE
NOTORIOUS LANDLADY
EXTRA! $3250 BANK NITE!
KIEF

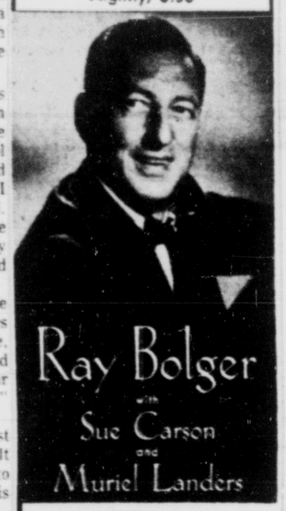
Tompkins ME 3-7510 17 South Nevada
DOORS OPEN 12:30
SHIRLEY MacLAINE · YVES MONTAND
EDWARD G. ROBINSON · BOB CUMMINGS
"MY GEISHA" and her lover
COLOR
AIR CONDITIONED

Ute ME 3-2556
126 E. Pikes Peak Ave.
DOORS OPEN 12:30
KIM NOVAK · JAMES GARNER
TONY RANDALL
BOYS' NIGHT OUT
COLOR

You'll Howl
STARTS WEDNESDAY
TWO FIRST RUN HITS . . . FUN . . . ACTION . . . THRILLS
ZAY IT, ZEE IT, AND ZOON!
ZOTZ!
starring TOM POSTON ...as an absent-minded professor!
— PLUS TOP HIT NO. 2 —
Thrilling Action
THE WILD WESTERNERS
Guy Mitchell
Color
Airedale

STARTS TONIGHT!
FIRST RUN! NEVER SHOWN BEFORE!
THE SCORCHING TRUTH ABOUT TODAY'S THRILL-MAD GIRLS!
too young... to be careful... too tough to care... now its too late to say "NO"!
TEENAGE DOLL
starring JUNE KENNEY · FAY SPAIN · JOHN BRINKLEY
At 7:55—11:05
— PLUS — ISLAND UTOPIA
"PRIMITIVE PARADISE"
AT 9:30 ONLY
GATES 6:30 SHOWS 7:45
STARLITE DRIVE-IN
ADULTS 75c KIDS FREE!

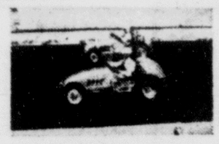
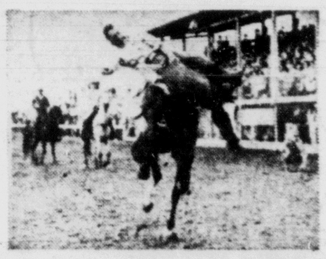
Let's Go! Today 2:30 p.m.
RODEO
Starting 2:30 p.m. at
PARADISE RANCH
WOODLAND PARK, COLORADO
JUST 20 MINUTES UP UTE PASS ON HIGHWAY 24.
A Rodeo EVERY SUNDAY
All Summer Starting at 2:30 P.M.!
ATTENTION COWBOYS!
It's a JACKPOT RODEO
. . . it's a Jackpot Rodeo! Bulls, Barebacks, Saddle-Bronc and Calf Roping. NO CHARGE FOR THE STOCK! Enter anytime prior to 1:30 P.M. on Rodeo Day. Stock is drawn then when riders present! R.C.A. Rules!
$100 SPECIAL EVENT Purse on the WRANGLER BULL
ENJOY THRILLING EVENTS
★ BULL RIDING ★ BARREL RACES
★ BRONC RIDING ★ SHOVEL RACE
and the FAMOUS PARADISE RANCH CHARIOT RACES! Many more thrilling events!
ADMISSION Adults $1.00
Children Under 12 ..... 50c
The whole family will enjoy a cool Sunday afternoon in the mountains!
BRING THE WHOLE FAMILY

August 8-14
Nightly, 8:30

Ray Bolger
with
Sue Carson and Muriel Landers
PRICES: $3.50, $5.00, $6.00
Colorado Springs ME 4-7711
In Denver at MAY D & F
BROADMOOR INTERNATIONAL THEATRE

24th Annual 1962
BROADMOOR ICE REVUE
The BROADMOOR WORLD ARENA
August 16 thru 19, 8:15 Nightly - Matinees 2:30 August 18 - 19
Over one hundred performers featuring World amatuer champions and top star professionals. Seven production numbers form the theme of holidays, carnivals and festivals around the world.
The cast includes former Ice Capades' comedians "The Maxwells" plus many members of the 1962 U.S. World team and National Figure Skating Champions.
Prices — Evening: Boxes $2.75; S.E. and S.W. corners $2.20, East End $1.65, Gen. Adm. $1.10.
Matinees Aug. 18 & 19. Boxes $2.20, S.E. and S.W. corners $1.65, East End $1.10, Gen. Adm. $.85
Box Office: Broadmoor World Arena, Downtown Box Office Gray Lines Office Antlers Hotel
Colorado Springs, MElrose 4-7711

COLORADO WILL BE ON PARADE AT THE...
STATE FAIR

Pueblo, Colorado August 20-25
Free Grandstand, Tuesday Afternoon, featuring HIGH SCHOOL BANDS plus Other Special entertainment.



Monday Afternoon
STOCK CAR RACES
Wednesday Afternoon
FOUR-STAR MOTORCYCLE RACES
Thursday Afternoon
INDIANAPOLIS TYPE CAR RACES
Every Night plus Friday and Saturday Matinees
CHAMPIONSHIP RODEO
Featuring Top Cowboys, Arena Kachinas White Horse Troupe, Buddy Heaton and buffalo "Grunter".

Matinees and Nights Every Day
FROSTY FOLLIES ICE SHOW

HORSE SHOW
CHILDREN'S BARNYARD
GIGANTIC ALL-FUN ZONE
TINKERTOWN FOR KIDDIES
FREE ENTERTAINMENT
PICNIC AREAS
BAND CONCERTS
AGRICULTURE EXHIBITS
WOMEN'S EXHIBITS
LIVESTOCK EXHIBITS
4-H and FFA EXHIBITS
WRITE NOW FOR RESERVATIONS

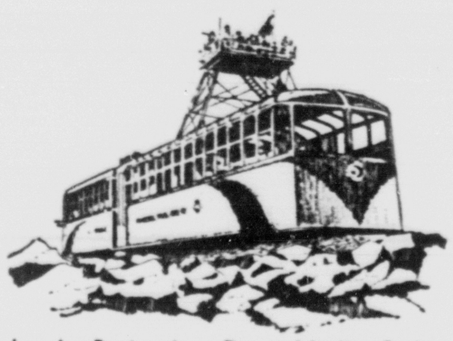
MOTORCYCLE & CAR RACES		CHAMPIONSHIP RODEO	
Adults, unreserved	$1.50	Grandstand, reserved	$2.50
Children, unreserved	.50	Boxes, reserved	3.00
Box Seats, reserved	2.00	Arena-Grandstand, reserved	2.00
		HORSE SHOW	.75c

Send mail orders for all tickets to Colorado State Fair Fairgrounds, Pueblo, Colorado

Quebec City, capital of the province of Quebec, Canada, is the only walled city in North America.

Santa's Workshop
North Pole, Colo.
Now Open Every Day
9:00 a.m. - 6:00 p.m.
4 Miles West of
Manitou Springs on Hiway 24

PIKES PEAK
VIA WORLD FAMOUS
COG WHEEL ROUTE



Leaving Ruxton Ave., Depot, Manitou Springs
MORNINGS 9 A.M. -- AFTERNOONS 2 P.M.
Sunset Trip, leaves 5:15 returns 8:20
Adults $6. Children 5 to 12 $3 (plus Fed. tax).
Round Trip is three hours and ten minutes of Scenic Travel Ph. MU 5-9662



Ph. 634-7711

AT The BROADMOOR
WORLD ARENA
NOTICE—NO PUBLIC EVENING SKATING
AUGUST 6 THRU 19
Due to Ice Revue Rehearsals
PUBLIC HOURS: Daily Afternoons 3:45 to 5:15
EVENINGS, Mon., Wed., Sat. 8:30 to 10:30
SUNDAYS 10:45 to 12:15, 3:30 p.m. to 5:00 p.m.

OPEN NIGHTS

MT MANITOU INCLINE
DEPOT, RUXTON AVE., MANITOU SPRINGS
Trips on the Half Hour from 10:30 A.M.
Adults $1.00; Children Under 12 — 50c
Last Trip up at 9:00 P.M.

Tomato Farming Forces Filming Into Colorado

HOLLYWOOD, Calif. (UPI) — Because the area around Santa Fe, N.M., doesn't have any tomato farms, the producers of the new hour length "Empire" television show had to settle for a potato farm, and moved the production company to Alamosa and Del Norte, Colo.

The script, "A Place to Put a Life," deals with the problems and hardships encountered by a young tomato farmer in trying to bring in his crop.

Ironically, producer Frank Pierson, director Fred Jackman, location manager Bob Huddleston and assistant director Jerry Bernstein traveled something like 3,000 miles by plane and auto trying to locate a suitable tomato patch.

The tomato farm had to have an old ranch house, with an adjacent water well—two necessary props to the episode of "Empire," which stars Richard Egan and Terry Moore, featuring Anne Seymour and Ryan O'Neal, for Screen Gems.

After traveling all over the northern area of New Mexico and as far north into southern Colorado and Pueblo and Colorado Springs, director Jackman decided on the Alamosa location.

He contacted Bob Bennington, of the Alamosa Chamber of Commerce, and after a few trips around the surrounding countryside, he decided that the farm of Mr. and Mrs. Robert Robran at Del Norte, Colo., was the proper location site.

However, the script had to be switched.

Robran's farm grew potatoes, instead of tomatoes.

The crops were tender and young, which is what the script calls for and Jackman had his setting for the episode.

The move from Santa Fe to Alamosa, which is about 25 miles from Del Norte and is where the production company headquarters, involved the transporting of all equipment and personnel of the crew.

This amounts to something like a dozen trucks and trailers, loaded with filming equipment, and about 60 persons, excluding actors who are flown in from Hollywood for supporting roles to the principal players.

For crowd and other background scenes indigenous to the Colorado area, the production company will hire extras in the Alamosa and Del Norte areas.

"Empire" is an hour-length contemporary action - adventure series filmed in color entirely on location, which deals with the operations of a huge ranching empire encompassing raising all types of stock, farming, logging, lumbering, trucking, mining and even oil drilling.

It is anticipated that most of the episodes will be filmed in and around the Santa Fe area of New Mexico.

Seven episodes have been filmed so far, utilizing such guest stars as Victor Jory, Ed Begley, Ralph Meeker, Elizabeth Nesbitt, George Mathews, James Gregory, Keir Dullae and Sharon Farrel.

Some of these have been filmed at such local New Mexico landmarks as the home of Gen. Patrick J. Hurley, former secretary of war under ex-President Hoover; Seton Village, named after Ernest Thompson Seton, famed naturalist and founder of the Boy Scouts; the Swan Lake Ranch at Espanola, N.M., and the J. W. Eaves ranch at Cerillos, N.M.

Mrs. Rose S. Dallard Dies, Rites Monday

Mrs. Rose S. Ballard, wife of Clyde Ballard, 2401 E. St. Vrain St., died at 82 Friday at a local nursing home. She had resided in Colorado Springs 14 years.

Mrs. Ballard was born in England, Sept. 23, 1879. She and Mr. Ballard were married in Michigan City, Mich., in October, 1919. Besides her husband she is survived by nieces and nephews.

Graveside funeral services will be held at 2 p.m. Monday in Evergreen Cemetery. The Rev. W. C. Keith, of Palmer Heights Church of the Nazarene, will officiate. The Blunt Mortuary has charge of arrangements.

Buy or sell through a Gazette Telegraph Classified Ad—632-4641

Through September 8th, 1962
The IMPERIAL PLAYERS proudly present
15th Anniversary Melodrama Season
"RAGPICKER OF PARIS" And The Olio
DAILY (except Monday) 2:15 p.m. and 8:30 p.m.
Sunday at 1 p.m. and 4 p.m.
Admission: $1.25, $1.50, $2.00—children: 75c all matinees
Phone Cripple Creek 222 or ME 2-2355
Hotel — Motel — Three Dining Rooms
Historic IMPERIAL HOTEL
Cripple Creek, Colorado

"Come Sweet Flower, heh-heh"
MELODRAMA
"The Sally Cathleen Claim"
Mon.-Wed.-Fri. — Also Sat. 10 P.M.
"Galloping Ghost of Gower Gulch" Tues. — Thurs. Sat. Only 7:30 p.m.
Show Time 8:30 P.M. Tickets $1.50
Dinner from $2.25 SPECIAL Dinner and Show $3.25 and up
Reservations Advised Ph. MU 5-5104
BOTH PLAYS SAT NITE



and Olio
THE IRON SPRINGS CHATEAU
444 Ruxton Ave. Manitou

SUNDAY BUFFET
A delightful Eating Experience
at the Beautiful
PAINT PONY COUNTRY CLUB
1 Mile North of Woodland Park on Deckers Road
SERVING SUNDAY BUFFET 12:30 to 3:00 & 5 to 7
Choice of 3 Meats, Vegetables, Salads and Drinks
COCKTAIL SERVICE
Adults $2.25 Children under 6 $1.45
RESERVATIONS, PLEASE . . . MU 7-9386

Pam Pam THEATRE and RESTAURANT
Cascade, Colo.
Starring
DICK ROGERS "Mr. Voice"
The Popular M.C. and Vocal Star
Co-Starring
MORRISON and REEVE
with "ROARING 20'S BAFOONERY"
Plus an ALL-STAR VAUDEVILLE CAST
FEATURING
SUNDAY BUFFET
Complete Dinner served from 1 to 8 p.m.
$1.95
Also . . .
SUNDAY MATINEE 5 P.M.
Nightly Performances 8:30 & 10:30
FOR RESERVATIONS CALL MU 4-9060

WW FOOD RANCH SPECIAL
1231 So. Nevada ME 2-3423
SALAD
DELMONICO STEAK
BAKED POTATO
ROLLS and BUTTER
COFFEE or ICED TEA
$1.27
OPEN 6 A.M. to 12 MIDNIGHT
(Closed Mondays)

Special Events

Aug. 3-5 — "Days of '59," Manitou Springs, with barbecue at noon Aug. 5.

Aug. 3-5 — National gun and coin show, Manitou Springs Memorial Hall.

Aug. 8-11 — Pikes Peak or Bust Rodeo, Penrose Stadium.

Aug. 9— Pikes Peak or Bust Rodeo Parade.

Aug. 10-12 — El Paso County Fair, Calhan.

Aug. 14-19 — Broadmoor Ice Review, Broadmoor World Arena.

Aug. 16 - 18 — Curtis Cup Matches, Broadmoor Golf Course.

Aug. 19 — Pikes Peak Marathon.

Aug. 17 - 19 — Black Forest Country Theatre melodrama, Community Center, Shoup and Templeton Gap Roads.

Aug. 20 - Oct. 27 — Pari - Mutuel Dog Racing, Rocky Mountain Kennel Club.

Aug. 23 — Garden Festival, City Auditorium.

Aug. 26 - Sept. 1 — World Senior Golf Championship, Broadmoor Golf Course.

AVOIDED ROYAL WELCOME

NEW YORK (UPI) — Ocean vessels on their maiden arrival here usually get a royal welcome with tugboats blasting their horns and fireboats spraying water.

But nobody gave a toot when the new 11,900 ton Japanese freighter Tacoma Maru arrived Friday on its first New York visit. That's the way the ship's owner wanted it.

A spokesman for the Osaka Shosen Kaisha Line explained the firm was "too busy" to detour the ship toward the traditional reception area.



DINE BY THE LAKE
SUNDAY DINNERS
Broiled 8 & 16 Oz. Trout
USDA Choice Aged Steaks
20 Other Dinner Specialties
Whipped Cream Pies
Butter Cream Cakes
FISHERMAN'S INN Air Cooled
Green Mountain Falls
Parties Call MU 4-9996
Hours 8 a.m. - 8 p.m.



AMUSEMENT PARK—Santa's Workshop, Cascade, 9 a.m. to 6 p.m. daily and Sunday.

ART EXHIBITS — Fine Arts Center, 9 a.m. to 5 p.m. week days and 1:30 to 5 p.m. Sundays. Cripple Creek Art Gallery, 9 a.m. to 5:30 p.m. daily.

AUTOMOBILE RACING—Stock cars, 7 p.m. Saturday, Pikes Peak Speedway. 7:20 p.m. Saturdays. Sportsman Raceway Park.

BAND CONCERTS — Soda Springs Park, Manitou Springs, 8 p.m. Sundays.

CHUCK WAGON DINNERS—Garden of Gods, 7 p.m. Mondays thru Fridays (reservations to be made at Junior Chamber of Commerce office). Flying W Ranch, 7 p.m. nightly with reservations by phoning ranch before 1 p.m.

DANCING — Modern dancing at Manitou Springs Memorial Hall 8:30 to 10:30 p.m. Tuesdays and Fridays. Bancroft Park, 8 p.m. Wednesdays. Garcia Park, 8 p.m. Thursdays. Green Mountain Falls Community Center, 8 p.m. Saturdays.

DOG RACING — Pikes Peak Kennel Club tract starting Aug. 20.

FISHING — Palmer Lake, 19 miles north on U. S. 85-87. Monument Lake, 18 miles north on U. S. 85-87. Tarryall Reservoir, 70 miles northwest on Colorado 77, and Tarryall River from reservoir to Lake George, 43 miles northwest on U. S. 24. Eleven Mile Reservoir, 11 miles southwest of Lake George. Eleven Mile Canon. Spinney Reservoir, 10 miles southwest of Victor. Antero Reservoir, 70 miles west on U. S. 24. Twin Lakes, 124 miles west on U. S. 24. Arkansas River, Rainbow Falls Park, near Woodland Park.

GOLF—Broadmoor, Colorado Springs Country Club, Patty Jewett, Peak View Country Club and Stratmoor Hills.

HIKING — Mountain and plains trails.

HORSEBACK RIDING — Mountain and plains trails.

ICE SKATING — Broadmoor World Arena.

MELODRAMA AND SUMMER THEATRE — Imperial Hotel and Pink Garter Theatre, Cripple Creek. Pam Pam Restaurant, Cascade. Iron Springs Chateau.

MOTION PICTURES — Broadmoor, Chief, Peak, Tompkins, Ute and Arcadia, 4th Street, Sunrise, Starlite and Vista-Vue Drive-ins.

MUSEUMS — Colorado Springs Pioneers Museum, 25 W. Kiowa St. 10 a.m. to 5 p.m. Tuesdays thru Saturdays and 2 to 5 p.m. Sundays. El Pomar Carriage House, Broadmoor, 10 a.m. to 5 p.m. daily except Mondays. Ghost Town, South 21st Street, 8 a.m. to 6 p.m. daily. Cripple Creek Museum, 9 a.m. to 5:30 p.m. daily. Victor Museum, 9 a.m. to 5 p.m. daily. Colorado College Museum, 8:30 a.m. to noon and 1:30 to 4 p.m. Mondays thru Fridays and 10 a.m. to noon Saturdays. Air Force Academy Visitor Center, north on U. S. 85-87, 8 a.m. to 5 p.m. daily. Ft. Carson Museum, Building 1641, 8:30-4:30 p.m. daily. 12:30-4:30 p.m. Saturdays. McAllister House, 423 N. Cascade Ave., 12 noon to 5 p.m. Tuesdays thru Saturdays, 2 to 5 p.m. Sundays, closed Mondays. Tramon, Broadmoor, 1 to 5 p.m. daily and by appointments evenings.

PICNICKING — Austin Bluffs, Rampart Range Road, North Cheyenne Canon, Garden of Gods, Ute Pass, Manitou Park, Eleven Mile Canon, Stage Road, Stratton Park and Dorchester Park.

PLANETARIUM — Air Force Academy Planetarium, public showings at 2 p.m. Mondays thru Fridays, 8 p.m. Wednesdays and 2 and 3:15 p.m. Saturdays and Sundays.

ROCK CLIMBING — Demonstrations by Ft. Carson soldiers, 10:30 a.m. Tuesdays and Thursdays. North Cheyenne Canon.

ROGUE — Bancroft Park and Manitou Springs.

SHUFFLEBOARD—Acacia and Bancroft Parks.

SIGHTSEEING — Pikes Peak, Garden of the Gods, Air Force Academy moon meal formation of cadets, 12:12 p.m. daily except Sunday from Court of Honor wall; Pauline Road, Goldeamp Road, Cheyenne Mountain, Mount Manitou, Seven Falls, North Cheyenne Canon, Man Drive, Austin Bluffs, Black Forest, Cliff Dwellings, Ute Pass, Royal Gorge.

SOFTBALL — Memorial Field, 7 and 8:30 p.m. Mondays thru Fridays.

SUPERVISED PLAYGROUNDS — Garfield, Jefferson, Longfellow, Midland, Pike and Steele Schools and Monument Valley Park, 9 a.m. to 12 noon Mondays thru Fridays. Audubon, Bonnell, Buena Vista, Helen Hunt, Howbert, Lincoln, Lowell, Queen Palmer and Washington Schools, 1 to 4:30 p.m. Mondays thru Fridays. Bonny Boulder, Cloverdale and Thorndale Parks, 9 a.m. to 12 noon and 1 to 4:30 p.m. Mondays thru Fridays.

SWIMMING—Monument Valley Park Pool, 9:30 a.m. to 8 p.m. Mondays thru Saturdays, and noon to 5 p.m. Sundays. Prospect Lake, 9:30 a.m. to 12 noon and 1 to 6 p.m. daily and Sundays.

TENNIS — Boulder Park (two lighted courts), Monument Valley Park (six lighted courts), Bonny Park, Prospect Lake, 200 W. Uintah St., Thorndale Park and Stratton School.

TOURS — Van Briggle Art Pottery, 8 a.m. to 5:30 p.m. daily except Sundays. El Paso and Molly Kathleen gold mines, Cripple Creek-Victor District, 2000 — Cheyenne Mountain Zoo, 9 a.m. to 6 p.m. daily; Mountaineer Cog train from Broadmoor to zoo, 9:30 a.m. to 5:30 p.m.

Congress Is Not What It Is Expected, Report Says

By HARRY FERGUSON

WASHINGTON (UPI) — Letter from Miss Ellie F. Ogburn, Danville, Va., to the Washington Post:

"For 25 years I have taught American history and government. I have tried to instill in my students a love of country and a respect for government. . . Recently I was a visitor to the gallery of the House of Representatives. There had to be a second roll call to obtain a quorum, a congressman had to request order and finally the chair was forced to ask the members to stop talking and sit down. There were boys and girls in the galleries from all over the United States. They had come to see how the duly elected congressmen of the greatest country on earth conducted the business of making laws. It was a sorry spectacle."

With all deference to Miss Ogburn, it is necessary to point out to her that she is championing an old-fashioned conception of the function of Congress. True, there was a time when congressmen arrived in the chamber promptly, seriously debated a bill and then voted on it. But Congress makes its own rules and this one seems to have decided that its function is NOT to vote on bills. There are various ways not to vote on bills, and not showing up in the chamber and milling around in disorder is only one of them that comes under the general heading of "non-legislative strategy."

In the Senate we have just witnessed-a brilliant example of how not to vote on bills. Some senators decided not to vote on the space satellite bill. They not only were not going to vote on it themselves, they were not going to let anybody else vote on it. The way you accomplish this is to start a filibuster, which means you keep talking indefinitely so there cannot be a vote.

Sen. Maurine Neuberger filibustered for 4 hours and 39 minutes when her turn came and it was a notable contribution to the non-legislative concept of Congress even if she did have to slip out of her right shoes.

But who in his wildest dreams would have imagined that Mme. Neuberger and her don't-vote-on-bills faction could win a double-header? They did by agreeing to end the filibuster for ten days if the other senators would promise not to bring in a farm bill to be voted upon. The promise was forthcoming and undoubtedly this was the finest hour for the non-legislative legislators.

It is no secret that there is a move on to make sure nobody votes on anything by having Congress adjourn and go home. This possibility was suggested to President Kennedy at his press conference and quicker than you could say Hyannis Port he announced he was against adjournment. The moral of this is that you can be in your mid-forties and still be old fashioned by insisting that congressmen vote on bills.

Miss Ogburn doubtless labors under the misapprehension that members of Congress have nothing to do but study bills and vote on them. This is a narrow conception and perhaps she should consider the case of Rep. William Ayres, an Ohio Republican. He wanted to give a party, so he took time from his other work to compose this invitation:

"Are you tired of people in wet evening clothes? Would you like to go to a party where everyone stays as dry as the martinis? I'm throwing a little old fashioned type of party where you aren't obligated to do anything... There are a few things to keep in mind: Elbow bending is permitted but arm twisting isn't. There is no swimming pool which should keep away the New Frontier types. Larry Lanolin won't be providing music, but we've arranged for Vic Trolo to fill in."

Witty sayings aren't easy to come by, Miss Ogburn, and if the congressman stayed away from the House chamber to produce his letter, let us consider it a plus for literature. Which brings us to culture and the poem written by Sen. Jennings Randolph, a Democraft from West Virginia: How like the game of baseball is the game of life we play.
Except that in life's game
we keep on when we're gray.
The bases are the passing years
and the foes we meet are strong.
And ever stiffer in defense
they fight as we move along.
And often down near home plate
success arm's length away—
We make one little error
and we've lost our whole life's play.

Now, just suppose the senator had been interrupted while writing that poem to go to the chamber and vote on some old bill or other? His soaring imagery, his involved rhyme scheme, the entire flight of his creative imagination might have been lost beyond recall. Miss Ogburn, a cynical fellow said to me the other day, "Well, Jennings Randolph falls considerably short of John Keats." I reminded him that John Keats dissipated his life away, died before he was 30 and never had the honor of being elected to the United States Senate.

Television Programs

The Gazette Telegraph receives all information listed below from the radio and television stations directly. This newspaper cannot assume responsibility for the accuracy of any of the listings since it is the common practice of all radio and television stations to make last minute revisions without conforming to newspaper deadlines.

KRDO-TV (ABC) 13	KKTV (CBS) 11	KOAA-TV (NBC) 5
11:00	Los Angels	
11:15	At Baltimore	Sign On
11:30	Game of Week	New York
11:45	Game of Week	at Chicago
12:00	Game of Week	Baseball
12:15	Game of Week	Baseball
12:30	Game of Week	Baseball
12:45	Game of Week	Baseball
1:00 British Calendar	Game of Week	Baseball
1:15 This Is the Life	Game of Week	Baseball
1:30 This Is the Life	Game of Week	Baseball
1:45 The Christophers	Game of Week	Baseball
2:00 Oral Roberts	Church in Home	Baseball
2:15 Oral Roberts	Church in Home	Baseball
2:30 Big Picture	This Is the Answer	Hopalong Cassidy
2:45 Big Picture	This Is the Answer	Hopalong Cassidy
3:00 World of Sports	Accent	Hopalong Cassidy
3:15 World of Sports	Accent	Hopalong Cassidy
3:30 World of Sports	Amateur Hour	Patterns in Music
3:45 World of Sports	Amateur Hour	Patterns in Music
4:00 World of Sports	20th Century	Meet the Press
4:15 World of Sports	20th Century	Meet the Press
4:30 Mr. Magoo	Mr. Ed	NBC News
4:45 Mr. Magoo	Mr. Ed	NBC News
5:00 Strangers on a Train	Lassie	Rullwinkle
5:15 Strangers on a Train	Lassie	Rullwinkle
5:30 Strangers on a Train	Dennis the Menace	World of Color
5:45 Strangers on a Train	Dennis the Menace	World of Color
6:00 Strangers on a Train	Ed Sullivan	World of Color
6:15 Strangers on a Train	Ed Sullivan	World of Color
6:30 Follow the Sun	Ed Sullivan	Sir Francis Drake
6:45 Follow the Sun	Ed Sullivan	Sir Francis Drake
7:00 Follow the Sun	GE Theatre	Bonanza
7:15 Follow the Sun	GE Theatre	Bonanza
7:30 Hollywood Special	Who in the World	Bonanza
7:45 Hollywood Special	Who in the World	Bonanza
8:00 Hollywood Special	Candid Camera	"Richest Man in
8:15 Hollywood Special	Candid Camera	Bogota"
8:30 Hollywood Special	What's My Line	Bogota"
8:45 Hollywood Special	What's My Line	Bogota"
9:00 Hollywood Special	News - Weather	"Overnight Haul"
9:15 Hollywood Special	Sports - Report	"Overnight Haul"
9:30 The Lawman	"Caribbean"	"Overnight Haul"
9:45 The Lawman	"Caribbean"	"Overnight Haul"
10:00 Perspective	"Caribbean"	News
10:15 Perspective	"Caribbean"	Sports - Weather
10:30 King of Diamonds	"Caribbean"	"Gentleman Jim"
10:45 King of Diamonds	"Caribbean"	"Gentleman Jim"
11:00 News - Weather	"Caribbean"	"Gentleman Jim"
11:15 Sign Off		"Gentleman Jim"
11:30		"Gentleman Jim"
11:45		"Gentleman Jim"

MONDAY

8:00	Calendar	Say When
8:15	Calendar	Say When
8:30	I Love Lucy	Play Your Hunch
8:45	I Love Lucy	Play Your Hunch
9:00	Verdict Is Yours	Price Is Right
9:15	Verdict Is Yours	Price Is Right
9:30	Brighter Day	Concentration
9:45	Brighter Day - News	Concentration
10:00 Tennessee Ernie	Love of Life	1st Impression
10:15 Tennessee Ernie	Love of Life	1st Impression
10:30 Yours for a Song	Three Stooges	Truth or
10:45 Yours for a Song	Three Stooges	Consequences
11:00 Jane Wyman	Film Feature	Today
11:15 Jane Wyman	Film Feature	Today
11:30 Camouflage	As World Turns	Today
11:45 Camouflage	As World Turns	Today - News
12:00 Midday	News - People	Jan Murray
12:15 Information	People	Murray - News
12:30 Cartoons	House Party	Loretta Young
12:45 Cartoons	House Party	Loretta Young
1:00 Day in Court	Millionaire	Dr. Malone
1:15 Day in Court	Millionaire	Dr. Malone
1:30 Seven Keys	To Tell the Truth	Our 5 Daughters
1:45 Seven Keys	Truth - News	Our 5 Daughters
2:00 Queen for Day	Secret Storm	Make Room for Daddy
2:15 Queen for Day	Secret Storm	Hollywood
2:30 Who Do You Trust?	Edge of Night	Hollywood - News
2:45 Who Do You Trust?	Edge of Night	
3:00 American Bandstand	News - Playhouse	"Great O'Malley"
3:15 American Bandstand	Playhouse	"Great O'Malley"
3:30 American Bandstand	Playhouse	"Great O'Malley"
3:45 Bandstand - News	Playhouse	"Great O'Malley"
4:00 Cartoons	News - Blinky	"Great O'Malley"
4:15 Cartoons	Blinky - Poseye	"Great O'Malley"
4:30 From This Day Forward	Blinky - 3 Stooges	Buddy Johnson
4:45 From This Day Forward	Blinky - 3 Stooges	Buddy Johnson
5:00 From This Day Forward	Report - Sports	Broken Arrow
5:15 From This Day Forward	Cronkite News	Broken Arrow
5:30 From This Day Forward	Commentary	Whirlybirds
5:45 From This Day Forward	Weather - Singer	Whirlybirds
6:00 News	Pete & Gladys	News - Sots - Wea.
6:15 Sports - Weather	Pete & Gladys	H-B Report
6:30 The Cheyenne Story	Father Knows Best	Price Is Right
6:45 The Cheyenne Story	Father Knows Best	Price Is Right
7:00 The Cheyenne Story	Lucy - Desi Comedy	87th Precinct
7:15 The Cheyenne Story	Lucy - Desi Comedy	87th Precinct
7:30 Law of the Plainsman	Lucy - Desi Comedy	87th Precinct
7:45 Law of the Plainsman	Lucy - Desi Comedy	87th Precinct
8:00 Surfside Six	Hennesey	Vincent Van Gough
8:15 Surfside Six	Hennesey	Vincent Van Gough
8:30 Surfside Six	River Boat	Vincent Van Gough
8:45 Surfside Six	River Boat	Vincent Van Gough
9:00 Ben Casey	River Boat	Best of Groucho
9:15 Ben Casey	River Boat	Best of Groucho
9:30 Ben Casey	I've Got a Secret	Hitler
9:45 Ben Casey	I've Got a Secret	Hitler
10:00 Perspective	News - Comment	News
10:15 Perspective	Weather - Sots	Sports - Weather
10:30 She Couldn't Say 'No'	The Cheaters	Tonight Show
10:45 She Couldn't Say 'No'	The Cheaters	Tonight Show
11:00 She Couldn't Say 'No'	The Cheaters	Tonight Show
11:15 She Couldn't Say 'No'		Tonight Show
11:30 She Couldn't Say 'No'		Tonight Show
11:45 She Couldn't Say 'No'		Tonight Show

BRITONS ON BROADWAY

NEW YORK (AP) — Three London performers make their initial Broadway appearance in txe upcoming drama, "The Affair."

The male lead will be performed by Brewster Mason. The others, who appeared with him in the original West End production, are Kynaston Reeves and Geoffrey Lumsden.

The play is an adaptation by Ronald Millar of a novel by C. P. Snow.

"MAD" LOSES CAROL

HOLLYWOOD (UPI) — Carol Channing had to turn down a role in Stanley Kramer's "It's A Mad, Mad, Mad World" because of her summer tour with George Burns. Burns said he would delay the tour to give Carol her chance in the picture, but she turned down the movie job in favor of the road show.

wear FALSE TEETH?
eat, chew, smile with
REGULAR OR HEAVY GAUGE EZO DENTAL CUSHIONS
Helps keep seeds out . . . plate snug
Helps ease pressure on gums
Helps prevent clicking
AT YOUR DRUG STORE • MONTH'S SUPPLY 60¢

TODAY AT 2:00 P.M.
SKYWAY ESTATES
"America's Most Beautiful Homesites" proudly presents
"VANESSA"
by Samuel Barber
KFMH-FM 96.5 Meg.

Shop at MITCHELL DRUG CO.
Your Rexall Store
Open Daily
8 A.M. to 10 P.M.
Including Sundays
MITCHELL DRUG CO.
2211 E. Platte ME 2-2603

RADIO PROGRAMS

KRDO--1240 Kc-- NEWS: 8:00, 10:55 a.m.; 12 noon, and on the hour, 2 p.m. thru midnight. Sign Off 12:15.

7:30	Spanish Gospel	9:45	Immanuel Lutheran	6:15	VA Reports	7:30	Here's to Vets
7:45	Mormon Services	10:45	4-H News	6:30	Star Time	7:45	Big Band
8:05	Message of Israel	11:00	Presbyterian	6:45	Bible Stories	8:05	KRDO Broadway
8:30	Sunday in Mexico	12:15	Music	7:05	Feature Story	9:05	Swing - A-Long
9:30	Music	12:30	Christian Church	7:10	Take Five	11:05	11th Hour
		1:30	Potpourri	7:15	Work in Review		
		5:30	Book of Life				

MONDAY

NEWS: 5:50, 6:45, 7:15, 8:00, 8:30, 9:00, 10:00 a.m., 12 noon, 2:00, 4:00, 5:00 6:00, 7:00, 8:00, 10:00, 11:00, 12:00 p.m.
SPORTS: 6:30 a.m.; 5:30, 8:10, 10:10 p.m.
WEATHER: 5:30, 7:40 a.m. Sign Off 12:15.

5:00	TNT	10:45	Morning Music	3:00	Background No. 2	6:25	Ski Report or Music
5:45	Carson Report	11:00	Background	3:05	Sam Aro	6:30	Life Line
6:00	Town Patrol	11:05	Wall Street	3:30	Feature Scope	6:45	Dinner Music
6:15	Coffee Time	11:07	Lost Pets	3:35	Sam Aro	7:05	Swing - A-Long
6:05	Wall Street	11:12	Morning Music	4:05	Easy Street	9:00	Background
9:10	Coffee Time	11:55	Farm Report	4:30	Feature Scope	9:05	Swing - A-Long
9:30	Feature Beat			4:35	Easy Street	9:30	Rock Review
9:35	Coffee Time	12:15	Party Line	5:40	Dollars & Sense	9:35	Swing - A-Long
9:50	Magic Carpet	12:05	Wall Street	5:50	Music	11:05	Night Music
		2:10	Sam Aro	6:15	Background		
10:05	Wall Street	2:30	Feature Scope		No. 3		
10:10	Coffee Time	2:35	Sam Aro	6:20	Wall Street		
10:30	Home Show						

KVOR -- 1300 Kc -- 92.9 Megacycles
(CBS) (MBN) NEWS: 6:50, 8:30, 9:30, 10, 11 a.m.; 12:25, on the hour thru 8 p.m.
SPORTS: 10:05, 10:25 a.m.; 12:20, 4:05, 5:05 p.m.
Sign off midnight.

6:45	Sign On	10:30	Lutheran Hour	1:30	Weekend on Broadway	6:35	Weekend on Broadway
7:00	Church of the Air	11:05	Methodist Church	1:55	Monroe Correspond.	6:55	Whitehouse Correspond.
7:30	Hymns	12:05	D. Pearson	2:05	Weekend on Broadway	7:05	Quotes of Week
8:00	Bible Class	12:30	Follow Up	4:30	Revival Hr.	7:10	F. Morgan
8:35	Christian Science	12:35	Anatomy of a Headline	5:10	News Analysis	7:35	Observations, USA
8:50	Council of Churches	12:45	London	5:15	Weekend on Broadway	7:55	Ft. Carson Billboard
9:00	Voice of Prophesy	12:50	Science Beat	5:30	Hour of Decision	8:10	Martins Smarties
9:55	Salt Lake Choir	12:55	Weekend on Broadway	4:35	Afternoon of Music	8:30	Music
10:10	Sacred Heart	1:05	Hymns	6:15	H. K. Smith	9:00	Night Owl
				6:30	Dimension		

MONDAY

(CBS) (MBN) NEWS: Hourly 6 a.m. thru 8 p.m. and 6:30, 7:25, 7:30, 7:50 a.m. and 10 p.m.
WEATHER: 6:56, 7:20, 7:45 a.m.; 12:15 p.m.
SPORTS: 6:45, 7:54 a.m.; 5:30, 5:55, 6:30 and 7:40 p.m.
Sign Off Midnight

5:00	Sign On	8:40	Morning Report	1:10	A. Godfrey	6:20	J. Cameron Swayze
5:01	Sammy Rodriguez	8:49	P. Harvey News	2:10	Honeyparty	6:25	P. Harvey
6:15	Morning Report	8:53	Morning Report	2:30	G. Moore	6:40	Music
7:15	Chancing World	9:10	Mike Metz	3:10	Afternoon of Music	7:00	E. Morgan
8:20	Health Reporter	9:30	Dimension - W. World	3:30	Dimension - W. World	7:05	Observations, USA
8:25	F. Hemingway	9:35	Mike Metz	3:35	Afternoon of Music	7:55	Ft. Carson Billboard
8:30	Dimension	10:30	Dimension - W. World	4:30	Dimension - Sidelights	8:10	Martins Smarties
8:35	Maggie's Notebook	10:35	Mike Metz	4:35	Afternoon of Music	8:30	Music
		11:10	Open Circuit	5:45	L. Thomas	9:00	Night Owl

KYSN -- 1460 Kc. -- NEWS: 5 min. before hour.
WEATHER: On the hour and 20 and 40 min. after the hour.
SPORTS: 7:01, 8:01 a.m.; 5:01, 7:01, and 10:01 p.m. Sign Off Midnight.

7 a.m. Sunday Show

MONDAY

6:00	Red Redabaugh	11:00	J. Schafer	4:00	Hit Parade	9:00	Snuffy's Show
9:00	Gene Towne	1:00	Leo Minton	6:00	Leo Minton		
		3:00	Gene Towne				

KPIK -- 1580 Kc News & Weather 5 minutes before the hour.

7:00	Country Junction	8:30	Country Junction	11:00	Baptist Church	3:15	Sunday in the Region
7:30	O. Roberts	9:00	Evangelists	12:00	Noon News	4:00	K Bar T
8:00	Country Junction	9:30	Country Junction	12:05	Sunday in the Region	4:30	Sunday in the Region
8:15	Showers of Blessings	10:30	Hymn Time	3:00	Army Show	7:25	Evangelistic
						7:30	Sign Off

MONDAY

5:30	Sunrise Shindig	11:00	Memory Time	12:25	Ft. Carson News	2:45	Western Round Up
7:00	Country Corral	11:15	Today	12:30	Noon Special	5:00	Hit Parade
10:00	News & Top Tunes	11:30	Western Star Time	1:00	Western Round Up	7:25	Evangelistic
10:30	Hymn Time	12:18	Market Report	2:30	Baptist Church	7:30	Sign Off
		12:20	Farm News			

Remember that doughnuts taste good warm! Freshen leftover ones by heating them in the oven or in one of the new toaster-ovens.



FROM THE HANDS OF Antoine

EXPERTS . . .
OUR SUMMER SALE
PERMANENT AND
SHORT-CUT
Regularly 28.00 NOW complete 15.50
May-D&F special and exclusive permanent
Monday, Tuesday and Wednesday, reg. 18.00
Restor conditioner is our answer to your hair problems
Revlon manicures and Miss Clairol Hair Color Bath add fashionable color.
Beauty Salon 4th Floor. Our Salon is Air-Conditioned

MAY-D&F

Colorado Springs
ME 2-3525
Ext. 41 & 42

Nutty Vegetable

Brussels sprouts in a nut-flavored sauce goes well with barbecued foods. Melt ½ cup of butter or margarine in a large skillet. Add 2 teaspoons of grated lemon rind, 1 teaspoon of ginger, and salt and pepper to taste. Simmer about 3 minutes. Add ½ cup of chopped walnuts and 4 (10-ounce packages of frozen Brussels sprouts, cooked as label directs, and drained. Heat to serving temperature. Serves 10 to 12.

To remove nail oplish from upholstery containing arnel, dynel, or acetate of verel, dipt ifo on swab in amyl acetate and apply. On fabrics such as wool or linen, use acetone or ordinary nail polish remover.

BUMPERS BEAUTY BAR
Operator—Wilma
NEW LOCATION
405 E. Pikes Peak ME 4-9814

High School Class Hopes To Locate Grads for Party

A special dance is being planned celebrating, and reminiscing on the ten years that have passed since graduation from Colorado Springs High School in 1952, for all graduates and spouses or dates of this class. The dance will be held at the Antlers Hotel in the General Palmer Room from 9 until 12 p.m. on Saturday, Aug. 25.

Each class member is asked to make reservation for this special event by sending $1.00 per person to Mrs. Charlene Post Bingham, 1619 Paseo Rd., ME 2-5621. This money may cover the cost of the entire evening, and will help cover the cost of planning the program (postage, hiring of band, reservation of room, etc.) Of the 425 graduates of the class of 1952, all but the following have been notified. The planning committee is in need of the addresses of the following "lost grads":

JoAnn Archilbald, Gail Witt Ashenbrener, William Burns, Pat Bailey, Carol Ann Blasing, Ken Craemer, Dorothea Colburn, Peggy Condit, Wendell Crowe, Dianne Dono, Dick Edwards, Kay Gillam, Ron Garrett, Doris Gentry, Darlene Gordon, Marilyn Gordon, Bill Harvey, Pat Hawes, Lola Hart, Duane Hesler, Janice Hads, Orva Hartjen, Dorothy Hawkins, Ken Hardin, Bev Harrison, June Hollister, Pauline James, Darrell James, Ken Johnson, Nancy Jewell, Pat Kaufman, Edna Kelleher, Irene Keller, Shirley Kennedy, David Lacy, Terry McIntosh, Pauline McElwain, Jim Monroe, Mary Lou Morgan, Pat March, Gary Moore, John McLennan, Ruben Medran, Kathryn Meyer, Lola Nelson, Barbara Nickson, Carolyn Nutt, Pat Paris, Ed Polley, Roland Paegle, Laura Peterson, Pat Petit, Bonnie Porter, Larry Quinn, Janet Rupenthal, Billie Rallie, Juanita Richter, Wesley Reiff, Wanda Roberts, Lorna Sasse, Jack Savage, Darlene Stark, Shirley Smith, Don Stroud, Jim Stelson, Paddy Steever, Robert Sperry, Signe Sanders, Robert Shafer, Betty Jo Smock, Jenn Titus, Nancy Weeson, Florence Wolford, Ruth Wade, Norma Weaver, Jacky Claggett, Jack Fatio, Helen Zinter, Juanita Cramer, Alvin Weesner, Bill Allison, Jesse Ray Dutcher, Raymond Toney, Bill Blodgett, Bob Cline.

Anyone knowing the addresses of these class members is asked to notify Mrs. Bingham, ME-2-5621 or Mrs. Effa Mae Carlson Marker, ME 3-1402 so that all will know of this reunion.

CONVINCING AGREEMENTS

MUNCIE, Ind. (UPI) — The Merchants Association is using two arguments in its drive to persuade the city to do away with its parking meters.

It claimed profits have dropped from a high of $6,000 a year to $277 in 1960 — and they irritate shoppers.

TIME TO THINK ABOUT
BACK TO SCHOOL
We Carry A Full Line Of
ARCH FEATURE
Child Life SHOES
Lyle Norton, Owner
NORTON'S Tryde Walk Shoes
The Walk of the Town
Right Downtown at 20 E. Kiowa ME 4-4127



TO MARRY IN NOVEMBER—Mr. and Mrs. Kenneth Mattingly of Bisbee, Ariz., announce the engagement of their daughter, Barbara Ann, to Myron Gates, son of Mr. and Mrs. H. B. Gates of 135 Cresta Rd., Colorado Springs. Miss Mattingly is a senior at the University of Hawaii. Mr. Gates was graduated from the University of Hawaii and is now a Systems Engineer with the IBM Co. in Honolulu. The wedding will be held here at the First Methodist Church in late November, with the Rev. J. P. Lancaster, grandfather of the prospective bridegroom, officiating.

DOG TEACHES SWIMMING

LAKE RONKONKOMA, N.Y. (UPI) — A beach club in this Long Island community found the perfect solution to the problem of teaching children how to perform correctly a fundamental swim stroke.

Swim instructor Raymond Roe employed the services of "lady" an aqua-canine to demonstrate the dog-paddle.



TO BE SEPTEMBER BRIDE—Mr. and Mrs. Paul Lehman of 210 W. Cheyenne Rd. announce the engagement of their daughter, Virginia Carolyn, to Gary Dale Wright, son of Mr. and Mrs. Ted Wright of 2127 W. Bijou St. Both young people are graduates of Palmer High School. Miss Lehman is employed by the Farmers Insurance Group, and Mr. Wright by William Bailey's Auto Trim Shop. A September wedding is planned, at the Ivywild Presbyterian Church. (Nicholson Photo)

Camp Now, Save Later

CHICAGO (UPI) — A good camping outfit initially cost about as much as a two-week resort hotel bill for a family of four, says E. H. Regner, University of Illinois rural recreationist.

But if the equipment is durable, you're set for several years, he said. Your main expenses in future vacations will be for food and travel to the camp grounds.

Regnier suggested a tarpaulin tent, 10 x 10 foot umbrella model, to sleep four. If the front and side flaps open, living space is doubled. An umbrella model also gives more head room.

A sewed-in floor provides protection from puddles, crawling insects and drafts. One person, he said, can put up a pole version in about 10 minutes.

Air mattresses or lightweight summer sleeping bags are replacing cots, he said.

For quick, intense cooking heat, Regnier suggested a two or three burner folding gasoline stove. Be sure to carry cooking fuel in a safety can.

You'll also need a steel or cast aluminum skillet, and plastic dishes are durable and light to pack.

For an ice box, bury and cover with leaves a wooden packing box with a tight-fitting lid.

And for night time safety, you'll need gas lanterns and flashlights.

When it's raining and you want to dry clothes open the card table, turn it upside down and string the clothesline around the legs. More hanging space can be made by criss-crossing the cords diagonally.



TRIUNE

a classic for today created from great designs of the past

Triune, a distinguished collection by Drexel, is based on traditional themes . . . interpreted in a contemporary manner. Triune's very name reveals its three-century legacy. Out of the 18th Century come the soft Sheraton influences of delicate moldings and graceful fluting. The regal arches and sabre leg motifs were inspired by 19th century Regency designs. And from the 20th century come countless functional advantages. Woods, finishes and hardware are skillfully correlated into a furniture classic. You'll treasure Triune for its excellent design and meticulous construction.

Drexel is but one of the many distinguished lines of furnishings you'll find at Home. Three floors of complete room settings offer the broadest cross section of fine furniture to be found anywhere. Come spend some leisure time with us. Our Department of Interior Design will help you with your decorating problems, free of charge. There's the Custom Drapery Department at your service, too.

by Drexel

HOME Furniture Co.
326 SOUTH TEJON

EXTENDED PAYMENTS, OF COURSE

14 Ways to HEAR BETTER
WITH Maico
- We Offer Hearing! Not Merely Hearing Aids
- We Offer Service! and
- We Offer Rehabilitation! To Help You Learn To Hear Again

NO CHARGE For Demonstration

Hear For Yourself!

30% OFF
On Batteries To Fit All Hearing Aids

Free Service on All Makes of Aid. All Minor Service such as Cleaning, Adjusting, Tightening, New Tubing Repair, Cementing, etc. Done Without Charge by Mr. Eisele Special Trained 14 Years Electronic Servicing.

MAICO HEARING AID SERVICE
24 E. Bijou ME 2-8353
Open 10 to 6 Sat 10 to 1



CAPT. TRAVIS L. BLAISDELL

* * *

Blaisdell Named Ent Assistant Base Chaplain

Chaplain (Capt.) Travis L. Blaisdell, who arrived at Ent recently, has been named assistant base chaplain. He replaces Chaplain (Capt.) Lloyd Lyngdal, who left recently for an overseas station.

A native of Corpus Christi, Tex., Chaplain Blaisdell, graduated from Corpus Christi High School and entered Howard Payne College in Brownwood, Tex., graduating with a Bachelor of Arts degree in 1948.

He received his bachelor of Divinity degree in 1950 and his Master of Religious Education degree in 1951. From 1951 until entering the Air Force two years later he was minister of the First Baptist Church in Somerville, Tex.

After completing the basis Chaplain's course at Lackland AFB, Tex. in 1953 he was assigned to Korea. Returning to the U. S. in 1955 he was assigned to Kirtland AFB, N. M. where he served until 1958. He was assigned to Turkey in 1958 and upon completion of his overseas tour was reassigned to Ft. Lee, Va. Before coming to Ent he was a student at the Command and Staff College at Maxwell AFB, Ala.

Chaplain Blaisdell and his wife, Carolyn, live at 2820 Old Airport Rd., in Colorado Springs.

Army Vice Chief Of Staff to Visit Carson Monday

For the first time, flags of the 50 states will fly in front of Ft. Carson headquarters Monday in honor of Gen. Barksdale Hamlett, U. S. Army vice chief of staff, who is scheduled to visit the post.

Gen. Hamlett is expected to arrive this evening. An honor guard ceremoney is planned for 7:30 a.m. Monday.

The honor guard will be a composite of post and division units. The 5th Division Band will play. A crew from Battery B., 5th Howitzer Battalion, 4th Artillery will man a salute battery for the 17-gun salute.

First Lt. Frederick H. Borneman will be honor guard commander with special troops supplying one honor guard platoon. Eleven - man squads will come from the 2nd Battalion, 61st Infantry and the 4th Squadron, 12th Cavalry and Division Artillery. The 5th Military Police Company will supply color bearers and color guards.

Gen. Hamlett will observe the loading and riggin training of the 5th Division's loading teams and be briefed at 3rd Brigade Headquarters. He will also visit Company B, 2nd Battalion, 11th Infantry, to see preparation for departure and the 77th Armor Battalion's Field Command Post.

He will be the guest of the Military Affairs Committee, Colorado Springs Chamber of Commerce, and of Pikes Peak Chapter, Association of the U. S. Army, Monday at the Broadmoor.

Gen. Hamlett and his party will leave from Peterson Field at 2 p.m.

Lindley to Return To Santa Ana, Calif.

Marine Lance Cpl. Kenneth W. Lindley, son of Mr. Emery O. Lindley of 402 Winona St., Manitou Springs, will leave Monday after spending a 20 - day leave here from the U.S. Marine Corps. Lance Cpl. Lindley, a 1959 graduate of Manitou Springs High School, enlisted in the Marines for aviation duty in August of last year, reporting to active duty Sept. 15. He received his initial four months primary training at San Diego and Camp Pendleton, Calif.

Following the training he was transferred to Memphis, Tenn. and graduated from the Aviation Operations School at the Technical Training Center.

Lindley is attached to H&HS ...dron, 3rd Marine Aircraft ... at the Marine Corps Air ...n, El Toro (Santa Ana), ...



Saving's a Sure Thing at Safeway

Saving money is not a hit or miss matter for our customers. Every single one of the thousands of items in our stores is priced low. And, on top of that, we offer you additional money-saving opportunities in the form of weekly specials. Other things, too, mean extra savings for you: Our frequent full-scale sale events; the Safeway Brands that give you top quality for less money; Our special more-for-your-money meat trim. All the way down the line our service is geared to making sure that **YOUR TOTAL FOOD BILL IS LOWER—at Safeway.** We invite you to check for yourself and see.

Lucerne Butter Grade AA 1-lb. pkg. 67c
Sweet Cream. 93 score, highest quality available.

Nectarines Fancy LeGrande Variety. Sweet and juicy. 2 lbs. 39c

Cucumbers CRISP. Fresh slicers. Lb. 9c

Lettuce LEAF. Red or Green. Crisp and fresh. 3 heads 19c

Good Eating Guaranteed Or Your Money Back!

Beet Sugar Holly Brand 10-lb. Sack 89c

Ice Cream Snow Star Vanilla or Neapolitan Gal. Ctn. 99c

Aluminum Foil Kitchen Craft Brand. 12" x 25' pkg. 29c



Fryers Cut-Up USDA Inspected and Grade A. "Fresher than Fresh," Flash Frozen (2 to 3 lbs.) Lb. 35c

Canned Ham Fully Cooked. Hormel's Brand. Needs no refrigeration. 1½-lb. can $1.59

Flank Steak USDA Choice Grade Beef Well Trimmed Lb. 89c

Liver Cheese SLICED Morrell's Pride. For Sandwiches. 6 oz. pkg. 29c

All Beef Sausage Safeway Brand. Made from USDA Choice Grade Beef. 3 1-lb. rolls 69c

$14,900 "Back to School" WARDROBE GIVEAWAY

A $100 WARDROBE WINNER AT EACH AND EVERY SAFEWAY STORE!

Win a check for a $100 Wardrobe at the department of your choice. Every Safeway Store has a winner. Register as many times as you wish at any Safeway Store. You need not pass through the checkstands to register. No purchase is necessary! Winner need not be present to win. Register through Saturday, August 11th, 1962. Winners will be notified by their Safeway Store manager. Check will be made out to the winner and the Department Store of their choice. Complete details at your Safeway Store.

Register as often as you wish, through Saturday, August 11th.

CHEESE CAKE Sara Lee 11 oz. pkg. 59c
Frozen. Cream Cheese.

CHERRIES 2 No. 303 cans 39c
Town House. Red Sour Pitted.

MINTS Richardson's. 7 oz. plst. cup 29c
Mint, Lemon or Lime.

BLACK PEPPER 4 oz. can 29c
Crown Colony Brand. Ground.

PAPER NAPKINS pkg. of 80 10c
Zee. Assorted color and White.

DOG FOOD 8 26 oz. cans $1
Pooch Brand. Regular.

Popular Beef Variety Meats

YOUNG BEEF LIVERS Federally Inspected. No chunks or pieces. Sliced regular thickness lb. 49c
YOUNG BEEF TONGUES Federally Inspected. Well trimmed. (3 to 5 lbs.) lb. 49c
YOUNG BEEF HEARTS Federally Inspected. Cap removed. To bake, or slice ond fry. lb. 39c
OX JOINTS Federally Inspected. De-jointed. Any amount. lb. 29c
BEEF KIDNEYS All from USDA Choice Grade Beef. lb. 25c

COLORADO WILL BE ON PARADE AT THE...



Colorado State Fair Grandstand Tickets Will Be on Sale Through August 19.

Made with the finest ingredients . . . baked to perfection!

BALLERINA BREAD 16 oz. loaf 23c
Skylark sliced. Regular price 27c

CINNAMON ROLLS 13 oz. pkg. 29c
Swedish. Mrs. Wright's Regular price 39c

RUM NUT RING 14 oz. pkg. 39c
Mrs. Wright's. Regular price 43c

WE Give Gold Bond Stamps!

SAFEWAY

We reserve the right to limit quantities. None sold to dealers.
Prices good in Colorado Springs & Security thru Wed., August 8, 1962.

EMPIRE
SUPER MARKETS

Golf Acres Shopping Center 1514 N. Hancock
2314 West Colorado Avenue
Empire Markets Are 100% Locally Owned

These Prices Good Through Wednesday, Aug. 8

We reserve the right to limit quantities

EGGS LARGE GRADE A DOZEN **39c**

CATSUP Snider's 14-Oz. Bottle **12½c**

Del Monte 303 Can
CREAM STYLE GOLDEN CORN **15c**

Del Monte
PRUNE JUICE Quart **39c**

INSTANT **SANKA COFFEE** 5 oz. Jar **79c**

WAXTEX **WAX PAPER** **19c** Roll

SWANSDOWN **CAKE MIXES** **25c** Box

TIDE Giant Size Box **59c**

MIRACLE WHIP SALAD DRESSING **49c** Qt.

Holly Powdered or Brown Sugar Lb. Box **10c**

Wholesum Premium Quality
Frozen Orange Juice 6 Oz. Can **12½c**

Fresh Red California Beef Steak
Tomatoes **17c** lb.

California Fresh Ripe
Cantaloupes **2 FOR 29c**

Santa Rosa
RED MEAT PLUMS ..... lb. **19c**

BEEF CHUCK ROAST
USDA CHOICE — AGED **45c** lb.

Empire Pure Lean
PORK SAUSAGE ..... lb. **39c**

Oscar Mayer
BRAUNSCHWEIGER ..... lb. **49c**

Empire Fresh Lean
GROUND BEEF LB. **39c**



WORLD TRAVELER AND COLLECTOR—Jim Hart, who is on leave from service with the U.S. Department of State, displays an ebony carving from Ghana, one of several objects d'art he brought to Colorado Springs to show his parents and friends. (Gazette Telegraph Photo)

* * *

Foreign Service Officer Visiting Parents Here

By SHIRLEY COCHRAN

Jim Hart, a world-wide traveler with an exciting past and a promising future, is presently relaxing in Colorado Springs. When on the job, Hart sets a brisk pace as a Foreign Service communications officer with the U.S. Department of State as he dashes in and out of the world's diplomatic circles.

Hart has just arrived here from Lisbon, Portugal, where he directed and coordinated communication center activities with all administrative and diplomatic officials related to that office of the U.S. Embassy. He is visiting his family, Mr. and Mrs. L. Dale Anderson, owners of Hershey's Motel, 3612 W. Colorado Ave.

Following his vacation here and on the West Coast, Hart will move to Washington, D. C., for an "unknown and indeterminate" assignment.

In Lisbon for four - and - one half years, which is the longest period of time he had called any place "home," Hart is enthusiastic about the city and its native inhabitants. It was apparant that he had some regret in leaving Lisbon, which he describes as beautiful, modern and colorful, but he is excited about his new assignment to the nation's capital and after years of moving over the earth's real estate, such change has become a way of life.

Hart is especially fond of the Portuguese people and said that in general the pleple were very easy to know and he likes that they accept a person openly and honestly on his own merits. He learned to speak Portuguese while there and also speaks Spanish, but he maintains that the only foreign language he can speak fluently is Swedish.

Tho Lisbon has dominated his life for the last few years, Hart gives equal and enthusiastic endorsement to the other countries in which he has lived and traveled.

The U.S. Embassy in Stockholm, Sweden, was his first State Department assignment following his training in the Foreign Service Institute in 1948. He said he learned the Swedish language simply by listening to the radio and reading every word in the city's newspapers.

As a communications clerk, Hart was transferred to Dublin, Ireland, in 1950 and from there to a one - year assignment in Pakistan. Prior to the Lisbon assignment, he was assigned to the U.S. Embassy in Lima, Peru, South America, where he was promoted to communications officer.

Hart said he credits the U.S. Navy with Cultivating his love of travel to far away places. He served aboard an aircraft carrier for the major part of his four year service career which began in 1941.

When queried about diplomatic and political relations between the U.S., Portugal and other countries, Hart said only, "my work is not associated with policy matters and therefore I have no comment regarding international relations."

The Chicago - born state official admitted that after living in so many different places in the last 20 years, it would be nice to be able to settle in one locale and develop the proverbial roots. As it is, he said, home is just where he happens to hang his hat and he hopes it might be possible for his ubiquitous hat to find a permanent hook in the next few years.

Diplomatic to the end, Hart said he does not have any favorite country as such, for each has its own special charm.

Phone Your Want Ads — 632-4641

Cattle, Hog Slaughter Goes Up in Colorado

DENVER (UPI)— Slaughter of cattle and hogs was up in Colorado during the month of June, but the calf, sheep and lamb kill was down from the same month last year, the Colorado Crop and Livestock Reporting Service said today.

Slaughter of cattle during June, 104,000 head, was 12 per cent above that of a year ago, the report said, but was 4 per cent below May, 1962.

Five hundred head of calves were slaughtered during June, 29 per cent lower than the preceding June, but 100 head above the May, 1962, slaughter. This yas the first increase in calf slaughter since August, 1961, the report said.

Mrs. Robert W. Cowan On Music Camp Staff

Mrs. Robert W. Cowan, 2520 Prairie Rd., will again be on the staff at Western State Music Camp from Aug. 11 to 25 at Gunnison.

Mrs. Cowan will teach all phases of baton twirling and direct the Majorette Corps for two of the four bands scheduled to appear at the annual Band Day.

The baton instructor has recently been training the majorettes for the Colorado Springs Junior High School band entry in the Pikes Peak or Bust Rodeo parade.

Mrs. Cowan trained the Durango Band Majorette Corpswhich represented Colorado at the premier of "Music Man" held in Mason City, Iowa.

Couple Injured In Tornado Leave Hospital

CASPER (AP) —A man and his wife from Syracuse, N. Y., whose trip to the Seattle World's Fair in June was interrupted by a tornado, are happily on their way home.

Joseph Rock Jr., 59, and his wife, Henrietta, 57, were released from Natrona County Memorial Hospital Friday after being treated for nearly two months for injuries suffered when the twister struck their car.

They planned to visit Rock's brother in Chicago before returning to Syracuse by plane.

The couple said they didn't know how to thank all the friends they made in this central Wyoming oil city during their forced stay.

Mr. and Mrs. Rock were on their 10th trip to Seattle, where Rock worked during World War II, when they ran into a heavy rain and hail storm on U.S. Highway 87 about 30 miles north of Casper June 11.

Rock said he stopped their 1962 model car because of a pile of debris in the road and to wait for the storm to subside.

Suddenly, the tornado struck. Rock said he pushed Mrs. Rock under the car's dash board and he threw himself across the front seat of the car. Rock was thrown from the auto and suffered a crushed chest. His wife remained in the auto.

John Greisen, 62, manager of a Casper moving firm, watched the twister pick up the Rock's car.

"It lifted the car up — I don't want to exaggerate — I would say between 4 and 10 feet in the air, twisted it over a couple of times and the car landed on its top." Greisen said following the incident.

Greisen and his wife suffered minor injuries when the twister picked up their 2-ton moving van and dropped it in a field.

The twister hit near Teapot Rock which gives its name to the famous Teapot Dome oil field field nearby.

Woman Thinks Her Car Struck Youth

COMMERCE CITY (UPI) — A Derby, Colo., woman has confessed that it was apparently her car that hit a 15-year-old boy Thursday night, but said she could not remember exactly what happened.

Police Chief Reed Miller said Mrs. Jack Price made the confession after her car was impounded Friday for investigation. He said broken glass found at the scene of the accident was similar to that in a broken parking light on the car.

The boy, Danny Huston of Derby, was still in critical condition today at Colorado General Hospital in Denver. He underwent an emergency operation Friday to remove a blood clot on his brain.

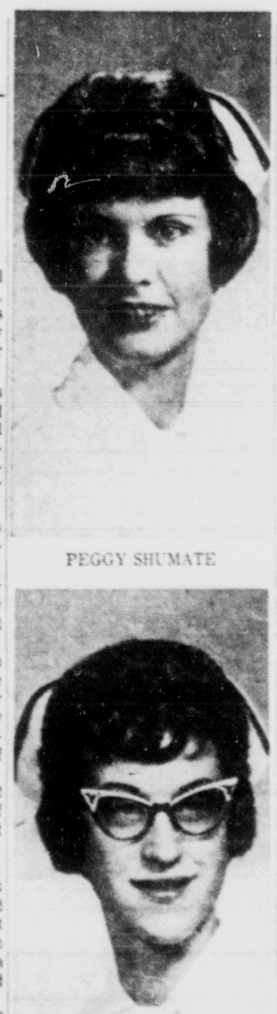
Miller said no charges have yet been filed and Mrs. Price has not been picked up. He said charges probably would be filed Monday.

YMCA BUILDS

NEW YORK (AP) — Young Men's Christian Associations around the world have raised $11,118,692 towards a goal of $16,000,000 in a "Building for Brotherhood" campaign for 116 building projects in 33 countries. So far 26 building projects have been completed and construction is underway on 52 others.

TOOK "SAFER" JOB

BRISTALL, England (UPI) — Police motorcyle patrolman John Masters, 28, said today he is to become a "wall of death" rider in a motorcycle daredevil show because "it's much safer than patrolling the roads."



PEGGY SHUMATE

JUDITH ALEXANDER

* * *

Two Springs High Graduates Finish Nurses Course

Peggy Shumate and Judith Alexander, 1959 graduates of Colorado Springs High School, will be graduated at 2:30 p.m. today from the Oklahoma General Hospital School of Nursing in Clinton, Okla.

Graduation exercises will be held in the Methodist Church in Clinton, and a reception at the nurses' residence will follow. The girls have attended the school for three years.

Miss Shumate plans to work in the Tillman County Memorial Hospital in Frederick, Okla., starting about the first of September. She will take her state board examination in the latter part of September. She also plans to get a bachelor's degree in nursing.

She is the daughter of Mr. and Mrs. Herb Shumate, 605 E. Columbia St.

Miss Alexander plans to start work early in September at Oklahoma General Hospital. She, too, will take her state board examination late in September.

Stanley Britton III Serving on Destroyer

Stanley J. Britton III, sonarman second class, U.S. Navy, son of Mr. and Mrs. Stanley J. Britton Jr., 414 N. Cooper Ave., is serving aboard the anti - submarine destroyer USS Conway, which departed recently from Quebec City, Canada to continue anti - submarine warfare exercises.

The Conway, a unit of Task Group Alfa, is scheduled to return to her homeport in Norfolk, Va., early in August.

During the anti - submarine warfare exercise, Task Group Alfa has been operating off the eastern coasts of the United States and Canada.

James E. Kochis Joins Naval Academy Class

Midshipman James E. Kochis, son of Mr. and Mrs. Albert J. Kochis, 930 Alexander Highway, has joined the class of 1966 at the U.S. Naval Academy, Annapolis, Md., and is undergoing summer plebe training at the academy.

Denver Osteopath May Resume Practice

DENVER (UPI) — Dist. Court Judge Saul Pinchick ruled Friday that a Denver osteopath charged with abortion may resume practice.

His decision reversed the Colorado State Board of Medical Examiners, which revoked Dr. Lawson Palmer's license on March 31. Palmer is charged in four abortion cases, but one woman witness has left the state and another is reluctant to testify, according to Assistant Atty. Gen. Peter Dye.

NO GUNS ALLOWED

NEW YORK (ULI) — Musicians are not allowed to fire guns on the concert stage, police have informed conductor Josef Krips.

A concert at Lewisohn Stadium tonight is scheduled to include the Johann Strauss polka, "On The Hunt," in which a rifle is supposed to be fired at the climax. Conductor Krips was told to revise the score, since firing a gun within city limits is illegal.

Buy or sell through a Gazette Telegraph Classified Ad—632-4641

Now . . . Blessed Relief From
ARTHRITIS
Without Drugs or Surgery

If you act promptly, an amazing illustrated new FREE book that may change your whole life will be rushed to you by return mail.

Send for it today — and discover why drugs give you only temporary relief. How to eliminate the cause of your aches, and pains, without drugs and without surgery, a proven non-medical way. How to avoid years of needless agony and deformities that may cripple you for the rest of your life.

You owe it to yourself to send for this valuable FREE book without delay. No obligation. No agent will call. Write: The Ball Clinic, Dept. 1002JL, Excelsior Springs, Missouri. A postcard will do. Adv.

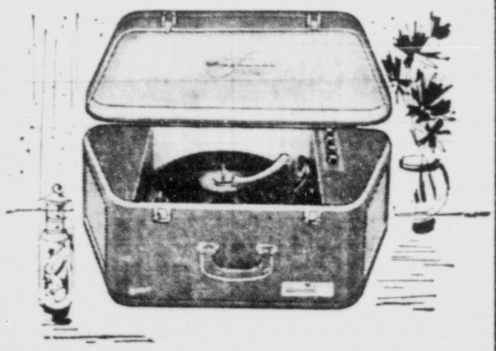
Enjoy Beautiful Music wherever you go
The Magnificent
Magnavox

New all-transistor stereo portables have super-power, extra large speakers

The console tone quality of these superb Magnavox portables will amaze you. Transistorized amplifier and big speakers, including two 8" for rich, clean bass. And they have the same exclusive Micromatic record player used in the famous Magnavox console models. Play stereophonic and monaural records.

So reliable that Magnavox guarantees carry-in service for a full year, and all parts for two years on Gold Crest models.

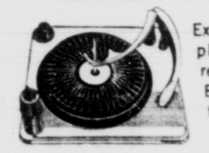
Select from a variety of smart color combinations.



The Duette has four high fidelity speakers, all-transistor amplifier and famous Micromatic record player all in one fine luggage style case. Just plug in and play. Model 236 with Gold Crest Warranty.

ONLY $139.90

RECORDS CAN LAST A LIFETIME



Exclusive Micromatic record player eliminates wear on records and Diamond Stylus. Because there is no wear, the stylus is guaranteed for 10 years.

Amazing Performance from Magnavox Monaural



ONLY 59.50

Troubadour plays all records including stereo monaurally. Has famous Micromatic record player. Choice of colors. Model 206.

Easy Terms

House of Music

108 S. Tejon ME 2-46

FRIENDLY FIRST FEDERAL OFFERS:

- *Fast teller service.*
- *Free off-street parking.*
- *Convenient Hours: 9:00 to 4:00 weekdays.*
- *Open Fridays until 5:30*
- *Quiet, homelike surroundings, with light, decorative atmosphere and soft music.*

Savings placed with us by the 10th earn from the 1st.

4 1/4 % PER ANNUM
Compounded Semi-Annually June 30th and Dec. 31st

Your account insured to $10,000 by an agency of the U.S. Government.

WHERE YOU SAVE DOES MAKE A DIFFERENCE



FIRST FEDERAL SAVINGS & LOAN ASSOCIATION

421 North Tejon ME 2-7691
28½ Years Service to Colorado Springs

Bond Jumper Burglar Suspect Is Nabbed

DENVER (UPI)—Burglary suspect Eugene Walters, 45, of Denver, who had jumped bond, was re-captured Friday in North Platte, Neb., Clear Creek County Sheriff Harold Brumbaugh said.

Walters, charged with participating in the robbery of Buckley Bros. General Store at Silver Plume April 2, failed to appear in District Court in Georgetown for trial last October.

DUSTING DIDN'T WORK

SAROSOTA, Fla. (UPI) —Wilford Charles Cutlip probably will look for a new way to air his car out.

Cutlip told police he was just trying to blow the dust out when they arrested him Friday for driving more than 90 miles per hour.



Marvin H. Pigg

★ ★ ★

BETTER HEARING AID SERVICE

Our continual effort to make our contribution to improve our help to the hard of hearing person is now reflected in our having a hearing aid repair man. One who has spent several years in the actual repair of hearing aids. One who is qualified to make sure your instrument is up to the specifications it had when new. Come in with your ailing aid, regardless of make or model, and let our technician check it for you.

Pikes Peak Hearing Aid Center, 21 East Bijou, ME 3-6262 in Colorado Springs, or 107 Bon Durant Building, LI 3-2116 in Pueblo. Serving people in southern Colorado with finer service since 1948. Adv.



RODEO TUG — Pikes Peak or Bust Rodeo Girl of the West and aides practiced a little friendly airman ropin' during visit to Ent AFB last week. Airman 2. C. David Osborn, of the 4608th Support Squadron (ADC) at Ent AFB appears all wrapped up in rodeo persuasion as he is corraled for Rodeo Armed Forces Night, Wednesday, by Girl of the West Sally Higby, left; Charlene Hammond, and Bobbi Jo Spencer. The annual Pikes Peak or Bust Rodeo, now in its 22nd year, is dedicated to service men and women. Proceeds from the community event go to needy ex-servicemen and women.

(Air Force Photo)

Laos Crown Prince Weds Cousin in Royal Splendor

LUANG PRABANG, Laos (AP) —Crown Prince Vong Savang, 31, was married to his cousin Princess Manilay Panya, 21, today amid scenes of Asian splendor and pageantry.

The wedding ceremony—called "baci" or semireligious ceremony —was held in the royal palace in the presence of King Savang Vathana and his quen.

Vong and Manilay, a tall, slender brunette, wore traditional richly embroidered Lao dress. The bridegroom was in silver and green, the bride in a gold-embroidered dress and a pointed hat.

Manilay was escorted by 150 women attendants, all dressed in costumes of gold and silver woven threads.

About 200 guests included cabinet ministers headed by coalition Premier Prince Souvanna Phouma.

Congratulatory messages received included one from President Kennedy.

French-educated Vong is the elder son of reigning King Savang Manilay is the daughter of Prince Khampan, the king's half brother and former Laotian ambassador to London and Bangkok and presently ambassador to Washington.



MARKSMAN RECEIVES MEDAL — M. Sgt. Francis C. Bernhoft, Ft. Carson Advanced Marksmanship Unit rifle team captain, right, takes a break from practice on the range to receive an Army Commendation Medal recognizing his outstanding service with the National Guard Advisory Group in Alaska before his assignment to Carson. Presenting the medal was Lt. Col. Thomas E. McCaffrey, deputy to the assistant chief of staff for operations and training, at left. (U. S. Army Photo)

Lt. Col. Wooten Succeeds Gray At Ft. Carson

Lt. Col. James A. Wooten, Ft. Carson's new assistant chief of staff for personnel, has tourned the world fighting his country's battles.

He earned the Silver Star, the Bronze Star and the Purple Heart fighting in Europe with the 30th and 76th Infantry Divisions in World War II. He left the service after the war and returned in 1950 to lead a rifle company in Korea.

In the interim he was a detective with the El Paso, Tex., police departmet.

At Carson he replaces retiring Lt. Col. Russell Gray.

A native of Roswell, N. M., Colonel Wooten comes to Carson from Munich, Germany. Previous assignments include progressor of military science and tactics at Leavenworth, Kan., High School, the only one in the state boasting an ROTC program.

Col. Wooten and his wife, Elaine, have two children, patricia, 13, and Michael, 10. He is an active Mason.

Buy or sell through a Gazette Telegraph Classified Ad—632-4641



LT. COL. JAMES A. WOOTEN

When you are buying fresh lima beans, see that the shells are well filled, clean and dark green in color. Beans from pods that are flabby and yellowed are usually tough and have poor flavor.

Pikes Peak Region Yesterdays

By DORA FOSTER

The El Paso County Pioneers Association held its annual picnic Wednesday noon in the Stratton Park pavilion, celebrating Aug. 1, Colorado Day, with not one single solitary pioneer in attendance, just 54 followers.

Dictionaries tell us that a pioneer is one who goes before to prepare the way for others to follow, so those who were enjoying the picnic last week were the ones who have come to this state after the earlier folk had cleared the region of Indians and brush and dug the ditches that the trees might beautify the land and where comfortable house could take the place of the log cabins that had been erected before.

But "the followers" claimed at this gay gathering that they too have had their fair share in making this Pikes Peak a beautiful place in which to live.

The picnic was planned and carried out by Herbert M. Sommers, president of the organization, so everything went well. The committee in helping had charge of great pots of good coffee, under the direction of W. Glenn Jackson, who for many years owned an edited the newspaper, the Estes Park Trail, in Estes Park. The fried chickens, 10 of them, were brought hot to the tables, fried to just the proper shade of brown, by one of our famous chefs, who wishes his name withheld, while the roasting ears came only this morning from the fields of the Venetucci farms near Fountain. There were 84 ears of the Golden Bantam variety that had been hurried directly from the early morning snapping to the huge iron pot of boiling water waiting at the fire just outside the Stratton Park Pavilion and these delicious ears of corn were allowed to boil only 10 minutes when they were carried to the hungry "followers." They were rolled in melted butter. One corn eater said "They must have put sugar into the butter, it is so sweet."

The early trip to the corn field was made by the president, who before he left the pavilion told his helpers to have the pot boiling when he returned, knowing well that the shorter and faster trip from the corn field to the stove is the only way to have good roasting ears on the table.

All those ears of corn were husked by Alvin J. Bruening, whose father, J. H. Bruning of Ivywild, had raised his family on a ranch and had no trouble in keeping his three sons and daughter off the streets.

The ice cream came to the affair from some old - fashioned handcranked freezers, borrowed and dug out from old cellars long since forgotten.

Following the feast the president asked each guest to stand and tell his life history, giving each speaker only three minutes to tell all he knew. Many of the speakers took less than the time alloted them. Quite a few of the speakers said that their parents had raised them for a while in the eastern states, then after getting them up to a fair size had brought them to Colorado, where, being quite happily located, they decided to remain.

Mrs. Pearl Overton Le Faire was born in the town of Fountain but had lived for sometime with her mother, Mrs. J. L. Overton of Colorado Springs in the house her parents built 71 years ago last July. I remember my father speaking often of the "Overton boys" who lived just across the Fountain Creek from the William Sweetland Ranch, whose house my father built one winter when the Sweetlands found their family wished a finer frame house and moved from the concrete one they had for years. The Overton grandfather of Pearl was Gildon Overton, who is 1872 purchased the ranch and moved onto it when he had tired of Illinois, where the most of his family were born. They were Jacob, Lockwood, Always known as Jake; James Wilson, known as Jim; William Jackson, called D. W., Elizabeth, with only one name; Peet Wilson, known as Pete; Henry Jackson and a sister, Sarah. All these second names were family names on the mother's side, a Pennsylvania Dutch lady who went with her husband in the early days to Illinois.

Arthur A. Baylis told that the reason he came to Colorado Springs was because he had to. He came here, he said, in a boxcar and was put off the train along with several of his other fellow travelers and since in the year of 1896 he was here he decided to remain. Baylis was born in England, and as a boy came west, working in the wheat fields in Nebraska, and after coming here was later superintendent of buildings and grounds at Colorado College, where he became acquainted with and can name more of that institution's graduates than anyone in the state. His daughter is Bernice, now Mrs. Eugene Lyons, whose husband was so closely connected with President Eisenhower during his administration.

The late J. Edward Johnson's daughter, Bernhardina Johnson, told of her father's early work in Denver, where he planned and landscaped the ground of the Denver University and also laid out, terraced and landscaped as well as set out the first trees that surround the Colorado State Capitol, trees that are still there in all their beauty. A few years later in the early 1890s he founded the Pikes Peak Floral Company and had greenhouses on Columbia Street as well as down in the center of town, with a store at 104 N. Tejon St., besides a plant near the Austin Bluffs. He was born in Stockholm, Sweden, and was educated in the Conservatory of Stockholm. He came to America about in 1885.

One of the guests at the picnic was Dr. Samuel White, a dental surgeon from Port Arthur. He and his wife, Mrs. Corrinne White, have been coming to Colorado Springs each summer for the last 35 years, and he told that he was born in Lebanon. He came to the United States when he was 12. He studied dental surgery at the Atlanta Dental college in Georgia and practiced his profession until his recent retirement. He has made several trips across the Atlantic in the interest of a college that he has helped to finance, since his father established it many years ago.

Mr. and Mrs. E. M. Woodson proudly claimed the fact their ancestors came to this country two years before the Mayflower landed on our shores. They have been residents of Colorado Springs living in the same house they occupied for a long time, almost ever since they arrived from the east.

Mrs. Joseph Hildrich's relatives played long ago with Zebulon Pike in Missouri, a number of summers and winters before he made his historical trip into our locality.

All of the 54 "followers" expressed their love for Colorado and Colorado Springs and are trying to keep alive the early history and stories of the Pikes Peak Region.

Children's Burn Center Is Sought for Denver

DENVER (UPI)— Denver officials plan to go all out to have the nation's first children's burn treatment hospital and research center established in Denver.

The Imperial Council of the Shrine of Chicago has established a $10 million fund for the purpose of building the two institutions. The council has not decided where to build the facilities.

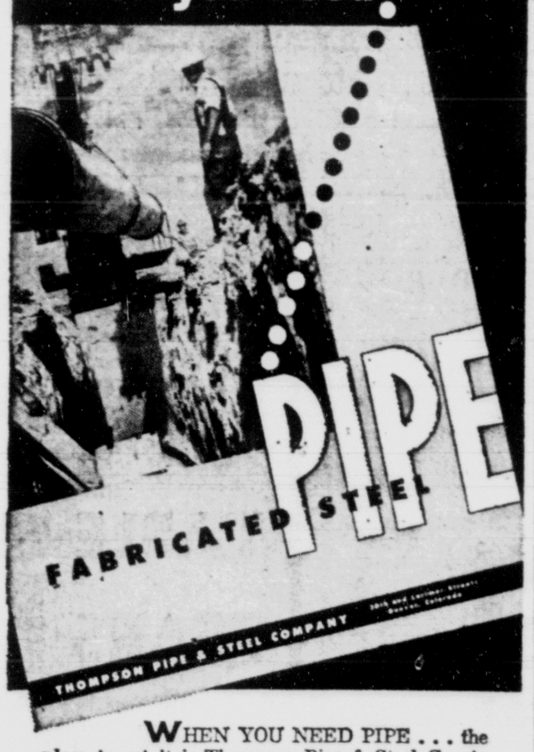
Atom Development Claimed by Red China

GENEVA (AP) —Communist Chinese Foreign Minister Chen Yi said in an interview published here Saturday that Red China has made great progress in developing a nuclear bomb.

He declined to go into detail, but claimed Red China has made great progress in this field," he said.

You'll need a pound of okra for four servings. If the okra is young and tender, the pods should snap easily.

When you need



WHEN YOU NEED PIPE . . . the place to get it is Thompson Pipe & Steel Co., in Denver—for 84 years prime source of steel pipe and many other products for irrigation systems, water works, industries and highways.

Our 30-page Fabricated Steel Pipe catalog gives you a wealth of valuable information about welded steel pipe in diameters from 4 inches to 10 feet and larger. Included are many installation pictures, engineering tables and accessory information.

Yours without obligation—use coupon below.



DRESSER PRODUCTS
are used for joining, repairing and protecting pipe of all kinds; sleeve-type couplings, no-thread fittings, repair clamps, repair sleeves, service fittings. Available also are Dressertape and bonds for cathodic protection.

CORRUGATED STEEL PIPE
is widely used for drainage structures under highways, roads and for enclosing ditches. Strong and easy to install, it is available in round and pipe-arch types which are carried in our Denver stock in popular sizes and lengths.

Thompson Pipe & Steel Co.
3011 Larimer Street • Denver 1, Colorado
☐ FABRICATED STEEL PIPE ☐ DRESSER PRODUCTS ☐ CORRUGATED STEEL PIPE TP 2-6
NAME_____
ADDRESS_____

TOMORROW IS DOWNTOWN VALUE DAYS

WHY PAY FOR SOMEONE ELSE'S FURNITURE?

When It's So Easy To Own Your Own!



4 PIECE BEDROOM
- Bookcase Bed • Dresser with mirror
- Family Size Chest
- Magnificently Designed

119.95

HOUSE FULL OF FURNITURE!

COMPLETE 7 PIECE LIVING ROOM
- Sofa bed, matching chair, nylon cover
- 2-step end tables • 2 lamps

COMPLETE BEDROOM SET
- Bookcase bed • double dresser with tilting mirror • Big family chest • Matching set box spring and innerspring mattress with 5 year guarantee.

COMPLETE KITCHEN
- 5 piece Dinette Set • Good used guaranteed gas range
- Good used guaranteed refrigerator

ONLY **5.35** Per Week

APARTMENT FULL OF FURNITURE!

COMPLETE 7 PIECE LIVING ROOM
- Sofa Bed, Matching Chair, nylon cover
- 2-Step End Tables
- 2-Lamps

COMPLETE BEDROOM SET
- Bookcase Bed • Double Dresser with tilting mirror • Big Family Chest • Matching Set Box Springs and Innerspring Mattress with 5 year guarantee.

5 PIECE DINTTE SET

ONLY **3.50** Per Week

2-PC. LIVING ROOM SET SOFA-BED
- Beautiful Modern Pair During the day — And At Night The Sofa Opens To Sleep Two Comfortably
- Nylon Cover
- 10 Year Construction Guarantee
- Many Colors To Choose From

119.95



PORTABLE RECORD RACK
- On Casters
- Beautiful Design
- All Brass
- Holds 100 Records

Reg. $10.00 Now Only **6.95**

SET OF 3 END TABLES
- 2 Step-End Tables
- 1-Cocktail Table
- Blonde
- Walnut
- Mahogany

Now Only **14.95**

Monday Only
WALL PLAQUES • MIRRORS • PICTURES
¼ OFF

YOURS $50 In Merchandise of Your Choice
With Any Purchase Of Furniture Of $300.00 Or More
Advertised Specials Excepted

EASIEST FINANCING IN TOWN — BANK FINANCING

NOTHING DOWN First Payment in September

AJAX Furniture & Appliances

120 S. TEJON ME 6-1393

WE GIVE S&H GREEN STAMPS

FREE T.V. STAMPS!

Fill a book or two! Get in on King's fabulous introductory give-away of nationally famous T.V. STAMPS!



Nationally famous Top Value Stamps mean more gift value for each book! Start saving Top Value Stamps now! Christmas is closer than you think!

Grocery and Health and beauty items good at both King's . . . 501 E. Pikes Peak Ave. and Palmer Park at Circle Drive thru Wednesday, Aug. 8th only!

KING'S Saving CENTER

We Reserve The Right To Limit Quantities

KING SOOPERS
TOP VALUE STAMPS—NATIONALLY FAMOUS

250 FREE T.V. STAMPS WITH THIS COUPON

LIMIT ONE COUPON PER FAMILY
COUPON EXPIRES WEDNESDAY, AUGUST 8, 1962

King's Sooperb LAMB

CHOPS	KING'S SOOPERB LAMB SHOULDER LB.	59¢
CHOPS	KING'S SOOPERB LAMB RIB LB.	89¢
LAMB NECKS	King's Sooperb Sliced Lb.	29¢
LAMB PATTIES	King's Sooperb Pan Ready Lb.	25¢
CORNED BEEF	ARMOUR'S STAR ARGENTINE, 3 LB. TIN	$1.99

LEMONADE

M.C.P. FROZEN PINK OR REGULAR 5 6 oz. cans 49¢

PEARS

YOSEMITE BARTLETT BIG NO. 2 SIZE CAN 29¢

COFFEE	FOLGER'S, INSTANT BIG 10 OZ. JAR REG. $1.59	$1.09
FRUIT COCKTAIL	F & P BIG NO. 2½ SIZE CAN	29c
SYRUP	HERSHEY'S CHOCOLATE 2 Lb. Cans	35c

BLEACH King Soopers Half Gallon 29c

FLOUR Hungarian 5 Lb. Bag 49c

CORN American Beauty Cream Style Golden Tall No. 303 Size Can 2 for 21c

NECTAR R&P, Apricot 3 46 oz. cans $1

King's Garden Fresh Produce!

NECTARINES

HI COLOR SUN GRAND, FINEST GROWN 2 lbs. 39¢

TABLE GRAPES Exotic, Blue, Sweet, Finest Quality Lb. 25¢

PEARS CALIFORNIA BARTLETT RIPE, SWEET 2 LBS. 33¢

Fresh! From King's Own Quality Bakery!

KRISPIES

PKG. OF 3 REG. 29c SPECIAL 23¢

LIGHT RYE BREAD

LOAF, REG. 27c SPECIAL 19¢

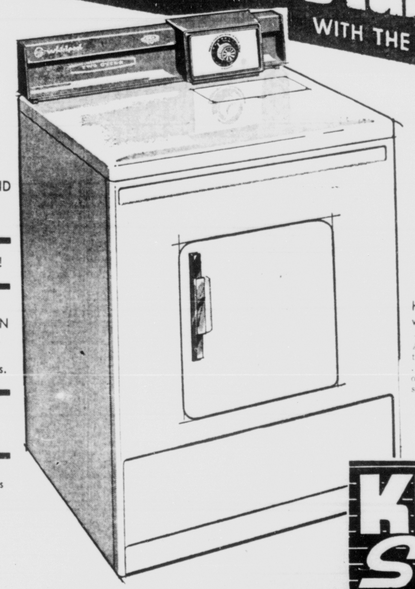
Specials From Our Health and Beauty Department!

SEGO Controlled Calories Chocolate, Malt, Vanilla, Chocolate, Orange or Banana 4 10 oz. cans $1

BRYLCREEM Hair Dressing, King Size. Free Nylon Hair Brush Attached. Reg. 98c Plus Tax Plus Tax 79c

3000 T.V. Stamps FREE!

WITH THE PURCHASE OF THIS FAMOUS DRYER!



FREE PARTS AND SERVICE FOR 1 YEAR

FREE DELIVERY!

USE KING'S HANDY MODERN BUDGET PLAN! Convenient Monthly Payments.

Check Our Low, Low Prices Before You Buy!

Top Value Stamps With All Appliances And Televisions

Matching Washer available . . . Only $1.80 per week!

NEW RCA Whirlpool

2-CYCLE, 3-TEMP. DRYER

Here's the perfect workfree drying weather the year 'round for all fabrics . . . wash 'n' wear, delicate, and regular!

A flick of the dial and this RCA Whirlpool is set to provide the care needed to dry wash 'n wears . . . wrinkle-free! For regulars and delicates, another turn of the dial and these fabrics are dried soft and fluffy.

ALL THIS FOR ONLY... $129

NO DOWN PAYMENT

KING'S Saving CENTER

Items on this page available only at King's Saving Center
PALMER PARK AT CIRCLE DRIVE

MIDSUMMER CLEARANCE IN ALL DEPARTMENTS!

LOOK OVER THE LIST BELOW FOR FANTASTIC ROCK-BOTTOM PRICES ON CLOTHING, SPORTING GOODS, TOYS, RADIOS, GARDEN SUPPLIES, HOUSEWARES, CAMERAS, LUGGAGE, RECORDS, ETC. AND REMEMBER, WITH EACH PURCHASE YOU NOW GET FAMOUS TOP VALUE STAMPS!

MEN'S DRESS SLACKS	Wash 'n' wear blends.	2 pr. $10
MEN'S SPORT SHIRTS	Cottons and knits	2 for $3
MEN'S CABANA SETS	Terry lined. Values to $9.95	$5
BOYS' CABANA SETS	Terry lined. Values to $7.95	$3
BOYS' SLEEVELESS SHIRTS	Cotton. Crew neck. Action sides.	2 for $1
BOYS' SHORTIE P.J.'s	Wash 'n' wear cotton. Full cut.	$2
GIRLS' SWIM SUITS	Assorted. Sizes 3-6x.	1.77
GIRLS' JAMAICAS	Cotton. Assorted prints and solids	1.47
GIRLS' KNIT TOPS	Cotton. Sanforized. Assorted.	1.47

ASSORTED PYREX COOKWARE

1½ qt. Oval Open Baker $1.49 | 2 qt. Space Saver Casserole $2.44
1½ qt. Oval Casserole 1.99 | ½ cup measurette 25c

GIRLS' SHORTIE P.J.'s	Cotton. Assorted prints.	2 for $1
GIRLS' CAPRIS, PEDAL PUSHERS	Sizes 3-6x. Assorted.	ea. $1
CROP TOPS AND SHORTS	Cotton. Assorted prints. Toddlers	ea. 49c
TODDLERS' 2-PC. SHORT SETS	Cotton. Assorted.	Set 98c
BEACH TOWELS	$2.98 value! Big selection.	1.88
LADIES' JAMAICAS	$2.98 value. Assorted prints and solids.	2 for $3
LADIES' CULOTTE DRESSES	Ideal for vacations. Cotton.	ea. $2
LADIES 'DRESSES	Assorted fabrics and styles.	$3 and $5
LADIES' HOUSE DRESSES	Cotton. Assorted	$2 and $2.50
SKIRT LENGTHS	54" length. Yarn dyed cotton.	ea. 1.57
PIECE GOODS	Assorted Prints	2 for $1 3 for $1
PIECE GOODS	Reg. $1.49 to $1.98. Assorted.	ea. 77c
R.C.A. WHIRLPOOL VACUUM CLEANER	Reg. $38.88 While they last	$33
G.E. FANS	No. A103. All-purpose 10-in.	12.95

LUGGAGE — Safari by Samsonite

Lightweight Molded with Magnesium Frame

21" Ladies' Overnight $16.37 | Men's Companion Case 16.37
26" 2-suiter 25.17 | 15" Beauty Case $15.27
All Prices plus Federal Tax

IRONING BOARD	Adjusts to any height. Metal. Yellow.	4.88
ICE CREAM FREEZER	4 only. Silex Deluxe. Electric. 4-qt.	$25
TUMBLERS	Bartlett-Collins. 11-oz. Assorted	10 for $1
LIBBY CADDY SET	Aqua Tempo design. 8 glasses with gold carrying rack.	2.49
DECORATOR PILLOWS	Assorted. Your choice	ea. 1.29
POP-OVER APRON	Cotton check with novelty design.	1.99
GARDEN SHOP	Close out prices!	10% to 50% off
CHARCOAL	Large 20-lb. sack. Cook out brand.	79c
LAWN EDGING	Aluminum. 4-in. 20-ft. roll.	59c
OUTDOOR TABLE	Enamel. Top lifts off. 18" diam. 21" high. While they last.	1.88
ARTIFICIAL ROSES	Large. Your choice of colors.	ea. 10c
JOLLY RANCHER CANDY	10-oz. box Pecan Spurs	1.40
SUMMER JEWELRY	Necklaces and earrings. Your Choice.	4 for $1
WALTHAM WATCHES	Men's and Women's. All styles.	28.88 and 38.88
RECORDING TAPE	1800-ft. Mylar Magnetic.	2.29
RADIO PHONO. COMBINATION	Futura. 7-trans. portable. 4 only	24.88
TRANSISTOR RADIO	806 Hi-Fi 8-trans. 6 only.	19.00
STARMITE CAMERA	Brownie. Uses 127 film. Flash attachment.	7.99
WEBCOR RADIO	6-trans. AM radio. 8 only	19.88
PORTABLE TYPEWRITER	All the top features. 11 only.	39.88
INTERNATIONAL SILVERPLATE	Rogers Bros. Silverplate. 57 pieces. 2 designs.	29.88

BLAZON PLAY GYM SETS

3 Swings, Glider, Separate Slide $29.88 | 2 Swings and Glider 14.88
3 Swings and Glider 19.88 | Separate Play Slides 14.88

35mm CAMERA	Kalimar "A". 1.3 lens. Case.	15.88
MAGNIFIER PROJECTOR	Duojector. Uses ordinary 100 watt bulb.	7.99
33⅓ L.P. RECORDS	Capitol, Frank Sinatra. All his best titles	½ PRICE!
PO-GO STICKS	Popular with all the kids. Well built.	2.88
GIANT RUBBER BALLS	12-in. Marble colored.	88c
FLEXILS WRITING FUN	New Invention. Safe. Bends under pressure.	69c
POOL TOYS	Ideal. Turtle, walrus, swan.	ea. 1.99
CRAGSTAN CRAPSHOOTER	Battery operated. See him roll the dice out of the cup.	3.98

For a refreshing snack while shopping . . . Visit King's Snack Bar!
COKE AND HOT DOG SPECIAL 19c

CHARLEY WEAVER BARTENDER	Novelty for the Home Bar!	3.98
COLEMAN COOLER	Snowlite. No. 5215A. 13½"x22"x16"	16.88
UTILITY DRILL KIT	Black and Decker. No. U111, 1/4", 2000 rmp.	19.88
GOLF CARTS	Caddy Boy. Folds easily. Rolls and stands when folded.	6.88 10.88
LIGHTING FIXTURES	International. Closeout! Many styles 1 only	20% off
WATER SKIS	6 pr. only. Sea Skis Brand. For beginner and expert.	20% off
RAINBOW FLIES	American made. Sizes 8, 10, 12	Doz. 88c
GUNS	Complete selection of famous name shotguns and Hi-Powers. Small deposit holds any gun.	
GARMENT BAGS	Super Jumbo. Full-length zipper. 24"x21"x54"	3.97

WEEK'S COMPLETE NEW YORK STOCK EXCHANGE QUOTATIONS

WEEKLY NY STOCK SALE S

Total for week	16,890,585
Week ago	15,814,585
Two years ago	13,843,800
Jany 1 to date	375,561,710
1961 to date	648,394,241
1960 to date	459,346,186

WEEKLY NY STOCKS

NEW YORK (AP)—Following is a complete record of the stocks traded last week on the New York Stock Exchange, giving the individual sales for the week, the week's high, low and last prices and the net change from the previous week's close.

Sales (hds.)	High	Low	Last	Net Chg.

— A —

Abacus 1.25f	6	20	38½	20 + ¼
AbbottL 1.80a	51	63¼	62½	63 + ¼
ABC Vend .50b	126	15¾	14⅝	15 + ⅛
ACF Ind 2.50	34	67⅝	65½	65½ + 2
Acme Dndts 2b	7	60	60	60 — ½
Acme Sti	82	12¾	11¾	11⅝ — ¼
Adams Ex .20e	30	25¾	24¾	24¾ — ⅛
Adams Millis .72	24	33½	31¾	33½ — ¾
Addressog .50b	132	34¾	33¾	34¼ + ¼
Admiral	56	13½	13	13½ + ¼
Aeroquip .40b	28	24½	23¾	24½ + ¼
Air Control .50	14	21¾	21¾	21¾ — ¼
Air Prod .20b	111	43¾	42¾	43¼ + ¼
Air Reduc 1.30	149	50¾	48½	50¼ + 1¼
AJ Indust .25k	38	7¾	7½	7¾ + ⅛
Ala Gas 1.70	5	30	30	30 — ¼
Alco Prod 40	43	19⅝	18¾	18¾ — 1¼
Aldens 80	78	22¾	22¼	22½ — 1
AllegCp	142	8⅜	8⅛	8⅛ — ⅛
Allen 1 pf 60	1	24¼	24¼	24¼ + ¼
AllgLud	2	146	137¼	137¼ — 8¾
AllisCh pf	60	45¾	45¾	45¾ — ¾
Allis Ch 2.50	146	45¾	45¼	45¾ — ¼
AllPw 1.80	245	46¾	45¾	45¾ — ¾
Alsta&W 6	2	85	85	85 — 1
Alstate 1.20	139	59¾	58¾	59¼ + ¼
AltaPw 1.40	30	30¾	30¾	30¾ — ¼
AltdDrG 1.40	984	37	36¾	36¾ — ¼
AltdKld .50	30	13¾	12¾	13¼ + ¼
AltdMills 2	6	49¾	49¾	49¾ — ¼
AltdPd	1	36½	36½	36½ — ½
AltdStr pf 4	1	83½	83½	83½ — ½
Alum Ltd	1	11¾	11¾	11¾ — ¼
AlumCo 2.60	41	84½	83¾	84¼ + ¼
Amada .10e	4	22¾	22¾	22¾ — ¼
Amerace .40b	53	21¾	20	20¾ + ¼
Amerada 3	25	104½	104	104½ + ½
AmAgCh .50e	21	24¾	24¼	24¼ — ¼
Am Airlin	119	6¾	6½	6⅝ — ⅛
AmAirF pf 3.50	60	54½	54	54 — ½
AmAlkali 1.20	5	6¾	6¾	6¾ + ⅛
AmAlsco	25	23¾	23¾	23¾ + ¼
Alcoa pf 3.75	2650	81¼	80	81 — ¼
Ambasis Oil	221	6⅞	6¼	6⅞ + ½
Am Bever	5	7¾	7¾	7¾ — ⅛
Am Bmsh 1.80a	225	46	46	46 — ½
Am Business	5	7¾	7¼	7¼ — ½
Am Electron	35	3¾	3¾	3¾ — ⅛
Am Int Al	128	1¼	1	1 — ⅛
Am Israel	35	3¾	3¾	3¾ — ⅛
Am MACC	115	4	3¾	3¾ — ¼
Am Mfg 1i	4	34	34	34 — ¼
AmPetrof A.15a	63	4¾	4⅝	4⅝ — ⅛
Am Seal .50b	54	14⅞	13¾	13¾ — ¼
Am Thrif pf .25	11	11¼	11	11¼ — ¼
AmTitlP 1.60a	2350	25½	25	25 — ¼
Add wkly amer	3-4			td
Anch Post 1	8	13¾	13½	13½ — ¼
Andrea Rad .50	80	17¾	17¼	17¼ — ¼
AnzAmExpd 2.25t	2	5 7-16	5 7-16	5 7-16 —
AngLau A .20	44	3	2⅞	2⅞ — ⅛
AnkerCh .20	185	44¾	43¾	43½ — 1½
Ansul Chem	1	23½	23½	23½ — ½
Antho Pnls .24	9	3¾	3¾	3¾ — ⅛
Apollo Ind	14	9¼	9	9¼ + ⅛
ppPw pf 4.50	2250	93½	92½	93½ + 1
Argus Inc	17	9	8¼	8½ — ⅛
ArkLaGas 1	320	28¾	28¼	28¾ + ¼
Ark P&L pf4.72	250	102	102	102 — 1
ArmstrCork	17	26⅞	23¼	23¾ + ⅜
Arnold Alt	16	13¾	13¼	13¾ —
ArnAlk pf	1	29¾	29¾	29¾ —
Arrow El	1	3¾	3¾	3¾ — ⅛
Asamera	84	11-16	11-16	11-16 —
ASARCO Ind .87e	4	3¼	3¼	3¼ + 3-16
AssdFd Strs .15e	8	3¼	3	3¼ — ⅛
Assd Laund .12t	2	2	2	2 —
AssdDrG&G	119	5¼	4⅞	5 — ⅛
Assd TestLab	20	8½	7⅞	8 — ⅛
Astrex wtno	131	10⅝	9¾	10⅝ +
Atco Chem	26	2¾	2⅝	2⅝ — ⅛
Atico Fin	11	6¼	6¼	6¼ — ⅛
AtlCstCo 2.60axd	2	47¾	47¾	47¾ + 15⅛
Atl Ref 2.60	1	15-16	15-16	15-16 —
Atl Research	103	24⅜	23½	23⅞ — ⅛
Atlas C Min .37f	37	6	5¾	6 —
Atlas Cp wt	84	1¼	1	1 —
Atlas Gen	1	11½	11½	11½ + 1
vtAtlas Sew	179	1¾	1	1¼ — ⅛
Audio Dev	85	13½	13⅜	13⅜ + ⅛
Aurora Pla .75f	10	13¾	13¾	13¾ — ⅛
Auto Rad .50f	22	6¾	6½	6¾ — ⅛
Auto St Pd .20e	1	4½	4½	4½ — ⅛
Avgas A	21	5¼	5	5¼ + ⅛
Avis Ind	9	15½	15	15½ + ⅛

— B —

Babbitt .15e	27	6½	6¼	6¼ —
Babcock W 1.60	118	45	42¾	45 — 3
Baker IOT	5	14¾	14¾	14¾ — ⅛
Bald Limit .30e	156	14¼	13¾	13¾ — ¼
BaltG&E 1.12	89	30¾	30	30¾ — ¼
BaltG pfB 4.50	2130	106	99	99¼ — ¼
BaltG pfC 4	290	85½	83½	83½ — 1½
Balt&Ohio	9	23¾	23¾	23¾ — ¼
B&O stp	14	21¾	20¾	21 — ⅛
Balt&O pf	3	36	36	36 — ¼
B&O pf stp	3	34¼	34¼	34¼ — ¼
Bang&Ar .60	12	13¾	12	13 —
Barb Oil 2.62t	21	79¾	77½	79¾ — 3¼
Basic In cl	8	16¾	16¼	16¼ — ¼
Basinc pf 2.50	z30	47½	47½	47½ — ¼
Basic Pd .60r	18	16¾	15¾	16¼ — ¼
Bathlr Wh 3	34	47¼	43	43¼ — 4¼
Bausch&L 1.30	29	30¾	25¼	26⅝ —
Baxter Lab .27	81	24½	23	23½ — ½
Bayuk Cig 2	24	43¾	42½	43 — 1½
Beam Dis .80b	19	38½	37	37 — 1
BeatUGs 1.60	64	32¾	30	30¾ — ¾
BeatFd pf 4.50	z10	99	99	99 + ½
Beaunit Cp 1.20	68	24½	24	24½ + ¼
Beck Sh pf 4.75	z10	88	88	88 —
Beckman	48	97½	91¼	91¼ + 5¾
BeechAirc .60b	85	14⅜	13¾	14⅛ + ⅛
Beech Crk 2	z120	35	34	35 + 2
BeechLSav wi	19	14¼	13¾	13¾ — ¼
BeechLSav	1	111	110	110 — 1
BellH&Nor 1.80	35	68	66¾	66¾ — ¾
Belco Pet .50	312	13	12½	12⅝ — ⅛
Beld Hem .70	1	16¾	16¾	16¾ + ⅛
BellAGos .70	1	16¾	16¾	16¾ + ⅛
Bell&How .40	382	25¾	25¼	25¼ — ¼
BellInt .50	103	9¾	9	9¼ + ⅛
Bendix 2.40	122	54⅞	53½	54⅝ — ⅛
BeneFin 1.20	147	45¾	43¾	44½ — 1¼
BenFin pf 4.50	3	111	110	110 — 1
BenFin 5 pf 2.50	1	49¾	49¾	49¾ — ¾
Benrpet .06e	284	3¾	3⅝	3⅝ — ⅛
Berk&Co 2	7	35¾	35¾	35¾ — ¼
Bestwall 1i	42	28	27½	27½ + 1
BethSteel 2.40xd	773	34⅜	32⅝	33¼ — 1
BethSti pf 7	5	144½	142½	144½ + 1½
Bigelow S .80	63	21	18¾	20¾ + 2⅝
Black&D 1.60	22	48	46	48 + 2
Blaw Kn 1.40b	43	29¾	27⅞	28⅝ + ⅛
Bliss&L 1.60	19	23¾	23¼	23¼ — ⅛
Bloch&Co 2	70	38½	37¾	38 + ¼
Bobbie Bks .60	95	38¾	36⅝	36⅞ — 1¼
Boeing 2	466	41¾	39¾	41 — 1⅝
Bohn Al 1.40	6	32½	32¼	32½ — ¼
Bond Stv 1.25	42	18¾	18	18¼ — ¼
Bon Ami Com .20a	12	23½	22½	23½ + ¼
Borden 1.60	119	52	49¾	51 — 1¼
Borg Warn 2	210	39¾	39¾	39¾ — ¼
Borg W pf 3.50	z60	77	77	77 — ½
BostEdis 2.50	1277	125¾	109¾	111¾ — 1
BostEdis 1.32	39	33	32¾	32¾ — ¼
Boston&Me	3	3¾	3¾	3¾ — ⅛
BranAirw .15exd	101	9¾	9¼	9¼ — ⅛
Briggs Mf	5	9¾	9¾	9¾ — ⅛
Briggs St 2a	41	60¼	52½	58¾ — 1¾
Brist My .60e	215	79¼	75¾	76¾ — 1
Bkly UGas 1.20	34	34¾	34	34¾ — ⅛
Bkly UG pf 3.50	z50	112	112	112
Bklyn Un Sh 2.80a	458	71¾	71¼	71¾ — ¼
Brunswk .60	1658	22	20¼	21¾ — 1¼
BuckeyePL 1.80	29	47	46¾	46¾ — ¼
Bucy Erie	132	16¾	14¾	16¼ — 1¾
Budd Co .32e	215	12½	11¾	12½ — ¼
BuddCo pf 5	1	81¼	81¼	81¼ — ¼
BufForge .70e	1	32¾	31¾	31¾ — ¼
Ullard 1i	44	69¾	68	68 — ¼
BullMacks 1.60	61	49¾	48¾	49¾ — 2¼
Bulova .60	22	11¾	11	11¾ — ¼
Burl Ind .75exd	144	22	21⅝	21⅝ — ⅛
Burl pf 4.50	z10	88½	88	88 — ½
Burl pf 3.75	z280	84	84	84
Burndy .60	101	13¼	12⅝	13¼ + ¼
Burroughs 1	689	43¾	39¾	40¾ — ¼
Bush Ter .10r	6	19½	19	19
Byers .20	9	11¾	11	11 — ⅛

— C —

Cal Fnl	290	39¾	39¼	39¼ — ¼
CalPack .75	52	34¾	32¾	34¼ — ¼
CallahMng	66	5½	5¼	5¼ — ⅛
Calum H .40	44	11¾	10¾	10¾ — ¼
CambBRLk .40	277	15¾	13¾	14¾ — ¼
CampSoup 2.20	214	97¾	91¾	93¾ — 3¾
CanDry 1.20	93	32¾	31¾	32¼ — ¼
CanDry pf 4.25	z130	88½	87½	87½ — 1½
CanSou Ry 3	z150	50	49¾	49¾ — ¾
CdnBrew .30	60	8¾	8¾	8¾
Cdn Pac 1.50	225	21	20¾	20¾ — ¼
Carborun 1.20	15	44¾	40¾	40¾ — 1¼
Carey Phil 1.60	28	29¾	25¾	25¾ — 1¼
Carlisle .40	36	11¾	11¾	11¾ — ⅛
Caro C&O 3	z250	95½	93	93 — 1½
CarnP&L 1.64	53	55	53	54 — ¼
Carrier 1.60	74	37¾	36½	37¼ — ¼
Carrier pf 2.25	z160	47¾	47	47
Carr&Gen .30e	6	29	27½	27½ — ¾
CarterPd 1xd	54	26	25½	26 + ¼
Case J 1	165	61	54	57 — 2¼
Case 7 pf	z320	57	54	57 — 2¼
Case 2d pf	24	2¼	2¼	2¼
Cater Trac 1	248	21	20¾	20¾ — ¼
Caterpil 1.20	2	35¾	35¾	35¾ — ¼
Celanese 1.20	258	36¾	34¾	34¾ — ¼
Celan pf 7	z20	129	128½	129 — ½
Celan pfA 4.50	28	84¾	83	84¾ — ¼
Celotex .20p	47	20¾	20¾	20¾ — ¼
Celotex pf 1	2	24¾	24¾	24¾ — ¼
Cenconln .50e	241	42¼	39¼	41¾ — 2¼
CenAguir 1.60	6	23¾	23	23¼ — ¼
Cen Fdy 1a	16	16¾	16¼	16¼ — ¼
CentSoPac 2.40	28	32¾	30¾	30¾ — 1¾
CenIllLt 1.64	8	45	43¾	44½ — ¼
CenIllLt pf 4.50	z200	95½	93½	95½ — ½
CenIllPS .76	105	21¾	20¾	21¾ — ¼
Cen&SW 1.08	272	38	36¾	37¾ — ¼
CenSova 1.10b	26	29½	28¾	28¾ — ¼
Century Ind .40b	6	15¾	15¾	15¾ — ¼
CerroCp 1.10b	153	20¾	20¾	20¾ — ¼
Cert-teed .60	1442	24¾	20	20¾ — 4¼
CessnaAir 1	128	19½	19	19¾ — ¼
Chad Goth	630	6½	6½	6¾ — ⅛
Chain Belt 1.60xd	7	34¾	33	34 — 1
Champ Pap 1.20	65	27¾	26¾	26¾ — 1
Champ pf 4.50	z60	93	92¼	93 — ½
Champ Spk 1.80	1	33	33	33 — ¼
Champlin 1	662	28¾	25¾	27½ — 2¼
Check Mot	106	27¼	24¾	25¾ — ¼
Chemetn 1	120	17¾	16¾	17¾ + 1
Chemway .10p	29	6¼	6	6¼ — ⅛
Chesapk 1.20bxd	34	33¾	33	33¾ — ¼
Ches&Oh 4	119	50¾	48¾	49¾ — 1
Chesebrou 1	82	48¾	45¾	47¾ + 2¼
Chi&EIII	16	8½	8	8 — ⅛
ChiGr West 1	14	25½	25½	25½ — ¼
ChiMilW pf 2.50	45	39½	39	39¼ — ¼
ChMSPPac	70	9¾	9	9
ChMSPP pf 5	5	57¾	55¾	57¼ + 1¾
Chi&NW	53	11¾	10¾	11¾ + ¼
Chi&NW pf	58	19¾	18¾	19¾ + ¼
ChiPneuT 1.20a	432	35	33½	35 + 1¼
ChiRIPac 1.60	117	20¾	19½	19¾ — ¼
ChiYCab .50	z220	24½	23¾	24¼ + ¼
ChockFull .40	323	14¾	13¾	14¾ + ¼
Chris Cft	110	15	14	14 — ¼
Chrysler 1xd	800	45½	44¾	45½ + 2¼
CinG&E 1.50	79	43¾	43¾	43¾ — ¼
CinG&E pf 4	z70	89¾	88¾	89¼ + ¼
CinMilM 1.60	26	33¾	32¾	32¾ — ¼
CITFinan 1.50	390	36¾	36¼	36¾ + ¼
CitiesSv 2.40	115	69¼	67¾	67¾ — 1¼
CitSv pf 4.40	22	105½	104	105½ + 1¼
CitySvInvest .50b	8	23	22¾	23 + ¼
CityInvest 1.30	62	24¾	23¾	24¾ + ¼
CityStr .60	3	13¾	13¾	13¾ — ¼
Clark Eq 1.20	63	26¾	25¾	26¾ + ¼
ClevChf 1.40a	12	36½	35¾	36 + ¼
Clev El Ill 2	82	62¾	60	62¾ + 3¾
Clev El pf 4.50	z290	98½	97	97½ — 1¼
Clev&Pit 3.50	z620	64½	63	63¼ — ¾
Clev&P spl 2	z90	35½	35	35 — ¼
Clevite 1.40	41	42¾	41	42½ + 2¼
Cluett Pea .35b	78	40¾	38½	38½ — 1½
Cluett pf 4	11	101½	101½	101½ — ½
CocaCola 2.40	165	86¾	82¾	86½ + 3¾
CocaBotNY 1	13	21	20¾	21 + ¼
Colg Pal 1.20a	146	49¾	49	49¾ + 1
ColgP pf 3.50	z50	79	78¾	78¾ — ¼
ColIA&Ak 1.20	z20	29¾	29¾	29¾ — ¼
CollinsRad	317	24¾	21¾	24¾ + 3
ColoF&Ir	107	9¼	9¼	9¼
ColoSt 1 pf 4g	z160	43	43	43
CBS 1 .40b	55	35¾	35¾	35¾ — ¼
Colum Gas 1.10	199	25¾	25¾	25¾ — ¼
Col Pict 1.12t	35	17½	16¾	16½ — ¼
ColPict pf 4.25xd	z20	71	70	70 — ¼
Col&Sth 2.20	43	62	61¾	62 — ¼
ComCred 1.20	221	47¾	45¾	46¾ — ¼
Coml Cred 1.60	102	40	38¾	38¾ — ¼
ComlSol .80b	78	20¼	19¾	19¾ — ¼
Comw Ed 1.20b	201	44¾	40¾	44 — 3½
ComEd pf 5.25	z660	110¾	110¼	110¼ — ¼
Conde Nast	78	10¾	9½	9¾ + ⅛
Cone Mills .80	23	13¾	13	13¾ — ⅛
Congoleum	127	10¾	10¾	10¾ — ¼
Con Cigar 1	103	41¾	39¾	41 + ¾
Con Edis 3xd	31	74¾	73¾	74 + 1¼
ConEdis pf5	15	105	104½	104¾ + ¼
ConEd cv pf 4.12	108	101	100½	101¾ + ¼
ConEd pf	120	92	92	92
ConFoods 1.10	21	29¾	28¾	28¾ — ¼
ConLaInd 1.20a	6	25	24½	25
ConNGas 2.30	114	58½	55¾	56½ — 1¾
ConsolnCoal 1.60	111	27¾	25¾	27½ + 2
ConsumPw 1.40	126	37¾	36¾	37½ — ¼
ConPw pf 4.52	z70	100¾	100	100¾
ConPw pf 4.50	z1160	97¾	96	97
ContainerBxd	90	28¾	26½	26¾ — ¾
ContAir 1	120	52	51	51¾ — ¼
Cont Bak 2.20	39	39¾	38½	39¾ — ¼
CtRak pf 5.50	z150	103	102	103 — 1
Cont Can 1.80	53	40¾	39¾	40¾ + ¾
Cont Copp .25t	21	5¾	5¾	5¾
Cont Ins 2.20b	187	55¾	54¼	55¼
ContMot .40	85	10	9¾	10 — ¼
ContOil 1.60b	172	51¼	49¾	50¾ — ¼
ContSil 1.60a	10	18	17¾	18
ControlsAm .80	31	22¾	21½	22 — ¼
CoopBes 1.60	25	26¾	25¾	25¾ — ¼
CoopT&R .25e	82	11¾	10½	10¾ — ¼
Copper Rng	61	15¾	14¾	15¾ + ¼
Copeland 1	71	25½	20¾	20¾ — 4¾
CopwSti 2	37	32¾	31¾	31¾
CorsPd 1.20	521	49¾	47½	48½ + ¾
CorningG 1.80a	320	153¾	144½	154½ + 8½
CornPd pf 3.50	z50	89½	89½	89½ — ½
Cosden Pet 1	15	22¾	21¾	21¾ — ¼
Coty Inc	6	15¾	15	15¾ — ¼
CotyIntl .20e	67	5¾	5¾	5¾ — ⅛
Crane Co 2	30	65¼	63¾	64¾ — ¼
Crane pf 3.75	3	82½	82	82½ — ¼
Crescf Pet .50e	41	15	13¾	14½ — ¼
Crescf pf 1.25	14	24¼	23½	23½ — ¼
Crow Coll 1.62f	131	25¾	24¾	25¼ + ¼
Crown Cork	106	39¾	38¾	39¼ + ¼
Crown Ck pf2	9	44	43	44 — 1
CrnCkcvpf 2	90	42¼	41	42¼ — ¼
Crn Zell 1.80b	168	40¾	39¼	40 — ¼
CrnZ pf 4.20	z1950	92	92	92 — ½
CrucSt 80	94	15¾	15¼	15¾ + ¼
CrucStl pf 5.25	2	92	91¼	91¼ — ¼
Cts Cp .50	28	18¾	17¾	18¾ + ¼
CubAmSug .30e	28	13¾	11¾	12¾ —
CumbPk	36	8¾	8¼	8¼ — ⅛
Cudahy pf 1.12k	3	48	47¾	47¾ — ¼
Cuneo Press .80xd	6	11¾	10¾	11¼ + ¼
Curtis Pub	5	7¾	7¾	7¾ — ⅛
CurPub 3 pf	9	23¼	22¾	22¾ — ¼
CurPub .60 pf	4	9¾	9¾	9¾ — ⅛
Curtiss 1.50a	1760	31¾	30¾	31¼ — ¼
Curtiss WrA 2	12	35	33½	35 + ¼
Cutler H 2	38	52½	52	52½ + ¼

— D —

Dan Riv .80	54	13½	12¾	13¾ + ¼
Dana Cp 2	60	35¾	34¾	35½ + ¼
Davco	64	11½	10¾	11½ + ¼
Day P&L .68	106	27¾	26¾	27¾ + ¼
DayPL pfA3.75	z190	79¼	78¾	79¼ + ¼
DayPL pfB3.75	z110	80	78¾	80
Decca Rec 1.20	34	39	38¾	38¾ — ¼
Deere 2	65	46¾	44¾	45¾ + ¾
DelCPaint .60e	67	9¾	9¼	9¼ — ¼
DelP&L 1.32	37	45¼	43¾	43¾ — ¾
Delta Air 1.20	213	38¾	35	38¾ + 4¼
Dent Sug 1a	1	23¾	23¾	23¾ — ¼
Den&RGW 1	1	6¾	6¾	6¾ — ⅛
DenverDr Cb .40	60	8¼	8¼	8¼ — ⅛
Det Edis 1.20	37	54	53¼	54 — ¼
DetSTCp 1	88	13½	13¼	13¼ — ¼
DeVilbiss 1.60	30	30	30	30 — ¼
Diam A Ik 1.80	1	28¾	28¾	28¾ — ¼
Diam Nat 1.80	66	49	46¾	49 + 2¼
Diana Str .50b	15	14¾	14¼	14¼ — ¼
DiGiorgio .60	10	12¾	12¾	12¾ — ¼
Disney Cl	117	25¾	24¾	25¼ + ¼
Distl Corp	20	20¾	20	20¾ — ¼
Dist Seag 1.20a	55	40¾	39	39¾ — ¼
Divco Way .25r	26	12¾	12¾	12¾ — ¼
Dr Pepper .70	12	18	18	18 — ¼
Dome Mn .70	230	39¾	38¾	39¼ + ¼
Domin Fd 1.25e	20	18¾	18	18
Doug Airc 1.12t	299	24¾	22¾	24¼ + ¾
Dover Cp .80b	21	20¾	20	20¾ — ¼
Dow Chem 1.40	370	43¾	43¼	44¼ + ¾
Dress Ind 1.20	96	25¾	25¾	25¾ — ¼
Drewrys 1	1	22¾	22¾	22¾ — ¼
DuBois Ch .50a	41	14¾	14¼	14¼ — ¼
DukePw 1.80	47	36¾	36	36¼ — ¼
Dunhill .10e	21	15¾	14¾	14¾ — ¼
Duplan	63	10	9¾	9¾ — ¼
duPont 3r	285	194½	188	192½ — 1
duPont pf 4.50	24	102¾	102	102½ — ¼
duwpont pf 3.50	1	83	82½	83
Dun Bd 1.12	79	28¾	28¼	28¾ + ¼
Dun & pf 2	z1060	44¾	43¾	44 — ¼
Dun 3.75 pf 1.87	z10	41¾	41	41¾ — ¼
DWG Cig .80b	15	18¾	18¼	18¼ — ¼

— E —

EagleP 1.20	78	21	20¾	20¾ + ¼
EastAirL	144	3¾	3½	3½ — ⅛
East G&F 1.60	485	43¾	41	43¾ + 2¼
East G pf4.50	z360	87¾	85½	87¼ + 1¾
East S Stl 45r	34	12¾	12¾	12¾ — ¼
East Kod 2a	265	98	94¾	97¾ + 2¼
EastOG pf 3.60	z360	99½	99½	99½ — ½
EatonMfg 1.80xd	105	34	32¾	33¾ — ¼
Edis Br Str .25	23	60¼	59¼	60¼ + 1
Edis Br pf 4.25	25	97½	93½	95½ — 1
Edco Pr 1.10	4	25¾	25¾	25¾ — ¼
Elan Step 1b	5	30	27½	27½ — 2¼
El Auto 2.40	12	49	47¾	47¾ — ¼
ElBond&S 1.20	82	25¾	25¼	25¼ — ¼
El&Mus .16e	106	5	4¾	4¾ — ⅛
ElecStor Bat 2.20	46	43¾	42¾	43¾ + ¾
Elgin Watch	55	9¾	9	9¼ — ⅛
ElPasoNG 1.30	519	28¾	27½	28¼ + ¼
Emer El .60	218	58¾	56¾	58¼ + 1¼
Emer Rad .50t	45	18¾	9¾	9¾ — ¼
Emp D El 1.64	4	25¾	25¾	25¾ — ¼
End John	14	15¾	15¾	15¾ — ¼
EndJohn pf	z320	60	58	58¼ — 1¼
Enzel Ind .80	52	29¾	29¾	29¾ — ¼
Equit Gas 1.85	51	40¾	39¾	39¾ — ¼
Erie Lack	49	7¾	7¾	7¾
Erie Lack pf	z220	14¼	14	14 — ¼
Eurofund .10e	165	15¾	14½	15¾ + ¾
Evans Pd	32	11¼	10¾	10¾ — ¼
Eversharp 1.20	38	67

Stock Market Records Second Weekly Advance

By ED MORSE
AP Business News Writer

NEW YORK (AP)—Amid continued doubt about prospects for an income tax cut, the stock market put together its second straight weekly advance.

Even as reports came toward the end of the week that prospects for a tax reduction had dimmed considerably, the market nudged ahead.

As trading closed for the week, stock prices scored their sixth rise in seven sessions.

The Dow Jones industrial average this week advanced 11.38 to 596.38.

The Associated Press average of 60 stocks rose 3.00 to 219.80.

Even so, the market closed below its highest figure for the week in both averages. This was reached on Tuesday when the Dow Industrials came within a couple of points of the significant 600 level. A considerable mount of stock is believed for sale around the 600 area in the Dow. Wall Streeters say it may take some doing for the market to chew its way through this overhanging supply. After coming close to it Tuesdar, the market took a thumping loss on Wednesday, then moved ahead irregularly the remaining two days.

As July ended on Tuesday, the market had established a pretty good recovery for the month, approximately 5 per cent, based on the AP average.

Brokers commented that the public was showing signs of some renewed interest in the market. This was further demonstrated by lively trading in a number of moderately-priced issues which seemed to give promise of capital gains.

Volume for the week rose to 16,890,595 shares from 13,914,661 the week before.

U.S. Steel did pretty much as expected in declaring its usual 75-cent dividend on common even though second quarter earnings did not cover the payout. Weekly steel production for the industry rose for the third straight week.

Aerospace stocks were spurred by news of missile contracts.

The five most active issues this week on the New York Sotck Exchange were:

General Motors, up 1½ at 52 on 277,300 shares; Polaroid, up 3¼ at 100¾; General Public Utilities, up ⅜ at 30⅜; Curtiss-Wright, up 2¼ at 19⅛; and Brunswick, up 1¼ at 21¾.

Week's American Stock Quotations

(Continued From Page 6-E)

USAirCond .10g	11	2⅞	2⅝	2⅝	+ ⅛
US Ceram .20	32	5	4⅝	4½	— ⅛
Unit Sckyd .14	6	5	4¾	4¾	— ⅛
US Rub Recl	6	5¼	5⅛	5⅛	+ ⅛
Un Am 1955 wt	30	3¼	2⅞	3	+ ⅛
Un Am 1962 wt	80	3¼	3	3⅛	— ⅛
Un Contain .30	6	6	5⅝	5⅝	— ⅛
Un Control .15e	254	6¼	6	6⅛	— ⅛
Univ Mar .20e	40	9	8⅝	8¾	+ ⅛
UtahIdS .40	11	8¾	8⅝	8⅝	
— V —					
Valspar	10	7	6¾	6¾	
Valve Cp	14	10½	10¼	10½	— ⅛
Venture Cap	39	4¾	4½	4½	— ⅛
Victoreen	224	9¼	8¾	8¾	
Viewlex A .62	44	6½	6	6⅛	+ ⅛
Vinco Cp .50f	58	4¾	4½	4¾	+ ⅛
Va Dare .62t	58	10½	9⅝	9⅝	— ⅛
VaElC&C .50	44	9⅝	9¼	9⅝	— ⅛
Vita Food .60	2	15	15	15	+ ⅛
VTR Inc	9	6	5½	5½	— ⅛
— W —					
vjWagner Bak	120	3	2¼	3	+ ¾
vjWag Bak pf	2060	61	52	61	+ 8
Waitt & Bd	3	3¾	3⅝	3¾	+ ⅛
Waitt Bd pf	1	7	7	7	
Walth Prec	51	1¾	1¾	1¾	
Webb & Knapp	109	⅛	⅛	⅛	
Webb K pf 4.50k	120	85½	89½	89½	
Weiman .25f	11	3¾	3½	3¾	+ ⅛
Wentwth	23	4½	4¼	4¼	
W Chem Pd 1	3	24¾	24¾	24¾	— ⅛
WTexU pf 4.40	z20	89	89	300	— 12
Westc Fash	23	14¼	12⅞	14¼	— 1⅜
Wn Develop	68	4¾	4¼	4¼	
Wn Equit	10	3¼	3¼	3⅜	— ⅛
Wn Nuclear	12	2¾	2⅝	2⅝	
Wn SR Inv .01e	1	3	3	3	
Westmins 1.20a	z300	30	28⅞	30	+ 1½
Weyberg Sh 1	9	19⅝	18	18⅝	— ⅛
Whippany .60	5	10¼	10¼	10¼	— ⅛
White E Int	70	13-16	¾	13-16	+ 1-16
Wht Stag A 1 xd	6	21¼	21	21¼	+ ¼
Whitmoyer	15	9	8⅝	8⅝	— ⅛
Wichif R Oil	7	1⅛	1⅛	1⅛	+ 1-16
Wieb Strs .80	7	16¾	16⅜	16½	— ⅛
Wmhouse	7	7⅝	7⅝	7½	— ⅛
Wms Bros .75b	18	16	15-16	16⅛	— ⅛
Williams, RC	43	15⅝	15	15	
Wms McW .12t	31	6½	5⅞	6⅜	
Wilson Br	31	7¼	6⅝	6⅞	— ⅛
WilBg pf 1.25	z200	16½	16	16	— 1⅛
WiscPL pf 4.50	z80	97¼	97¼	97¼	— ⅛
WoodSM .60	z1750	16⅝	16⅜	17¼	— ⅜
Woodall 1.20	1	15⅜	15⅜	15⅜	
WrightH	26	15-16	¾	¾	— 1-16
— Y —					
Yale Ex A .28	33	7⅝	7¼	7¼	— ⅛
Yonk Race .82f	27	4½	4⅜	4⅜	
Yonk Race pf .36g	6	4¼	4	4¼	
— Z —					
Zale Jwly .60	19	15	14¼	14¼	— ¼
Zap Off Sh	27	5⅝	5¼	5⅜	— ⅛
Zapata Pet	22	4¼	4⅛	4¼	+ ⅛
Zoon Foods	2	4¾	4½	4¾	

z—Sales in full.

Rates of dividends in the foregoing table are annual disbursements based on the last quarterly or semi-annual declaration. Unless otherwise noted, special or extra dividends are not included.

a—Also extra or extras. b—Annual rate plus stock dividend. d—Declared or paid in 1961 plus stock dividend. e—Declared or paid so far this year. f—Payable in stock during 1961, estimated cash value on ex-dividend or ex-distribution date. g—Paid last year. h—Declared or paid after stock dividend or split up. k—Declared or paid this year, an accumulative issue with dividends in arrears. p—Paid this year, dividend omitted, deferred or no action taken at last dividend meeting. r—Declared or paid in 1962 plus stock dividend. t—Payable in stock during 1962, estimated cash value on ex-dividend or ex-distribution date. y—Liquidating dividend.

cld—Called. xd—Ex dividend. x-dis—Ex distribution. xr—Ex rights. xw—Without warrants. ww—With warrants. wd—When distributed. wi—When issued. nd—Next day delivery. wt—Warrants. ur—under rule.

vj—In bankruptcy or receivership or being reorganized under the Bankruptcy Act, or securities assumed by such companies.

What Market Did During Week

	Last week	Prev. week	Year ago	Two Years ago
Advances	771	647	833	658
Declines	475	615	496	595
Unchanged	195	180	138	173
Total Issues	1441	1442	1467	1426
New Yearly Highs	7	3	146	94
New Yearly Lows	31	57	40	132

Weekly New York Stock, Bond Sales

	Last Week	Last Week A Year Ago
Shares	16,890,595	18,832,710
Bonds	$21,704,000	$33,836,000
Foreign Stocks	4,797,050	6,082,830
Foreign Bonds	$1,098,000	$1,113,000
Cost Stocks	635,000	875,000



NEW CORPORATION FORMED — Don J. Hoit (seated left) is president of the newly-formed Park Hill Corp., which has purchased the 207 building lots from the Gordon Development Co. Seated with him is Leo Lynn, real estate broker and vice president of Lincoln Realty Co., who will head the firm's sales organization, and standing is Robert Taylor, vice president. (Gazette Telegraph Photo)

* * *

Business Highlights

DANGEROUS AGE

NEW YORK (UPI)—The years from 50 to 55 are the danger-age of emotional and mental tensions for business men, according to Dr. R. H. Felix of the National Institute of Mental Health. During this period a man's destiny is pretty well settled. The question is—can he accept it if his ambitions haven't been satisfied?

TAXES

NEW YORK (UPI)—The Tax Foundation notes that the income tax, which produced $28 million in 1913, is counted upon to produce about $50 billion for the government this year.

ALASKAN OIL

NEW YORK (UPI)—Alaska is rapidly becoming an important oil producing state.

According to Oil Facts, a trade publication, the first successful Alaskan well was completed in September 1957 and by 1961 the state ranked 19th among the 31 which produce oil.

VOICEPRINT

NEW YORK (UPI) — The "voiceprint" some day may be as important as fingerprints in identification, according to Engineer Lawrence Kersta of Bell Telephone Laboratories.

Kersta has developed a system of making a photographic wave pattern of an individual's voice from a single word. He said it is 97 per cent accurate and mimics can't fool the machine.

BRITISH NEED MARINAS

LONDON (UPI) — The British boat industry is experiencing the kind of marina shortage that threatened a couple of years ago to throttle the boating boom in the United States. The Duke of Edinburgh, a yachting enthusiast, recently called attention to the problem.

TOOTH DRESSING?

NEW YORK (UPI) — Read what's on the tube before you brush your teeth.

The Collapsible Tube Manufacturers Council says mayonnaise now is being packed in metal tubes like toothpaste.

NEW SPENDING

NEW YORK (UPI)—Public and private spending for health, education and welfare will average out to an estimated $514 per person in 1962, compared with $232 in 1950, according to the National Industrial Conference Board.

S&P Index

NEW YORK (AP)— Standard and Poor's Weekly 500 Stock Index:	High	Low	Close	N.C.
425 Industrials	61.03	60.46	60.87	+ .98
25 Railroads	28.28	27.97	28.28	+ .35
50 Utilities	56.40	56.09	56.40	+ .74
500 Stocks	58.23	57.75	58.12	+ .92

New Business Telephones

Following is a list of new business and commercial telephones installed in recent days in the Colorado Springs metropolitan area by the Mountain States Telephone and Telegraph Co. These numbers are not in the current phone books and are published weekly by the Gazette Telegraph as a public service.

Acacia Mutual Life Insurance Agency, 1605 N. Tejon St. 633-4616
American Tel. & Tel. Communications, Manager, Sage, First National Bank Bldg. 636-5273
American Tel. & Tel. Communications, Manager ADC, NORAD, Sales Supervisor Staff, First National Bank Bldg. 636-5184
American Tel. & Tel., Status Center, Ft. Carson, S of Col. Sps. 636-3851
Ammen, C. W., Jwlr., 1900 Hallam Ave. 392-7454
Anderson, Harold, CPA, 819 Panorama Dr. 632-2228
Case, J. I. & Co., Realtor Security Ofc., Fountain Valley Shop. Center 392-3464
East Lake Enco, 501 S. Union Blvd. 635-5033
Garden Construction & Landscaping Co., 418 Dahlia Ave. 636-1711
Hurst Insulation Service, 304 S. 11th St. 633-7919
J&K Distributing Co., 1121 Milky Way 632-0971
Kiewit, Peter Sons Co., N of Colo. Sps. 495-2054
Leonard's Body Shop, 1007 Manitou Ave. 685-9566
Life Insurance Co., of North America, 20 Boulder Crescent 634-0130
Maintenance Engineering Inc., 2521 Gunnison St. 635-4423
Manitou Springs Police Assn., Ferris Bldg. 685-9648
Mims & Sons, 2909 Wellshire Blvd. 633-2758
Nancy's Dress Designers, 610 S. Tejon St. 636-5276
Nispel, L. H., Company, 2810 Pennsylvania Ave. 634-6770
Patio-Town Houses Inc., 1015 S. Tejon St. 636-5186
Phipps Gerald H. Inc., 2501 Wood Ave. 633-4673
Rojas, Hector W., Dentist 634-1232
Schools, District No. 11, Elementary School Mark Twain, 3402 E. San Miguel St. 633-3041
Simpson Industries, 709 N. Nevada Ave. 635-9661
Spencer International Press Inc., 7½ E. Bijou St. 634-1390
Van Loon Bros., Distributor, 421 N. Tejon St. 635-9173

Park Hill Corp. Formed, Buys 207 Building Lots

Formation of the Park Hill Corp. and its purchase of 207 building lots for approximately $600,000 from the Gordon Development Co. was announced today by officials of the new company.

Heading Park Hill Corp., set up effective last Wednesday, is Don Hoit as president and Robert Taylor as vice president, both of them former vice presidents with the Alexander Construction Co. Kenneth W. Geddes, Colorado Springs attorney, is secretary-treasurer.

The sales organization for the new firm will be headed by Leo Lynn, real estate broker and vice president of the Lincoln Realty Co., which has an office at 2807 Hayman Terrace, in the area which changed hands.

The 207 building lots are located in the vicinity of Pikes Peak Avenue and Brentwood Drive in Park Hill Estates. Offices of the new company will be at 2801 E. Pikes Peak Ave.

Lynn said that display models featuring the latest designs, modern conveniences and home building ideas are being constructed at Pikes Peak Avenue and Brentwood Drive.

Homes will be in the $13,000 $20,000 price range, and will include a varied line of models. Construction will consist of brick frame and aluminum, with the thought being given to the individual wants and needs of the home buyer, Lynn said.

While with Alexander Construction Co., Hoit was head of the accounting department and Taylor was head of the construction division. Their combined years of experience in the construction field totals more than 30.

Hoit lives at 2407 Marlborough Rd. He and his wife, Jean, have a daughter, Joanne, 12, and son, Stephan (Buster), 11.

Taylor and his wife, Mildred, live at 2008 Chelton Rd. They have two sons, Bob, 16, and Stephan, 13.

The lots purchased by the Park Hill Corp. are part of 173 acres of raw land bought by the Gordon Development Co. from the Alexander Construction Co., which launched the new homes area in east Colorado Springs.

The lots are inside the city limits and all improvement assessments have been paid, Lynn said.

* * *

Importers of Sugar Get Windfall Profit

WASHINGTON (AP)—Sen. John J. Williams, R-Del., says President Kennedy's delay in signing the sugar bill gave importers windfall profits of $663,854.

Williams told the Senate on Friday that 58,075 tons of foreign sugar was dumped on the American market without payment of import duties between July 2, when Congress acted to extend the sugar law, and July 14 when Kennedy signed the bill.

Williams said an Agriculture Department report showed some of the imports came from countries which have no American market quotas, such as Canada, Britain and Belgium.

Said Williams: "It is therefore reasonable to assume that sugar which was brought into this country from them during the two-week interval represented sugar which the exporters had in turn purchased in the world market. It has been strongly suggested that some of this was Cuban sugar."

President May Get 'Poll' of Nation's Pulse

By JACK BELL

WASHINGTON (AP)—A trip to the West Coast Aug. 17-19 apparently will give President Kennedy the opportunity to explore for himself how the country feels about his administration.

Unless he changes present plans Kennedy will not be making any political speeches for his party's candidates. But there is nothing to prevent him from conferring with political leaders.

Kennedy is represented as believing that the opposition in Congress to his legislative program may not reflect reliably the feeling of the average citizen.

A great user of polls himself, Kennedy recognizes that the form in which a question is put may have great influence on the results.

He said at his Wednesday news conference that a poll which indicated 72 per cent of the people oppose a tax cut which would increase the national debt might have come out quite differently if those polled had been asked if they favored a tax cut to head off a recession that would boost the debt.

A president, of course, can't drift in and out of the stores on main street or mill in the crowd at a supermarket. He has to get his information from people whose judgment he trusts.

In this sense the trip seems likely to become something of a warmup for some frankly political excursions this fall when Kennedy is expected to plug for the election of Democrats running for the Senate, House and governorships who support his program.

When he stops at Pierre, S.D., Kennedy will be touching base in a state where he hopes George McGovern, who resigned as Food for Peace director, will take a senatorial seat away from the Republicans.

His flip of a switch to start the circulation of power from Oahe Dam—with appropriate remarks about the progress the country is making—may be about all the President will have time to do for McGovern.

But the ground-breaking for the San Luis irrigation project near Los Banos, Calif., Aug. 18, obviously is only a prelude to later activities in the state. California Democrats are confident Kennedy will be back to try to help Gov. Edmund. G. Brown meet the challenge of former Vice President Richard M. Nixon.

Senate Democratic Leader Mike Mansfield of Montana has said Kennedy is considering participating in the ceremonies opening the Lewis and Clark highway on the Montana Idaho border.

In Idaho, the Democrats hope to fill the senate vacancy left by the death of Republican Henry C. Dworshak, as well as re-electing Frank Church.

HELSINKI—Finland's 1961 butter exports dropped 32 per cent from the record level of 57 million pounds shipped in 1960.

Suspense of 'Whodunit' Marks Income Tax Issue

By JACK LEFLER
AP Business News Writer

NEW YORK (AP)—The income tax cut issue took on the suspense of a "whodunit" during the week.

The developing question was whether the July economic statistics will cause President Kennedy to ask Congress to slice taxes immediately instead of next year as he had promised earlier.

Time of decision is little more than a week away.

The first, and one of the most important, indicators — the job situation—came out, and its improvement was interpreted as tending to reduce the possibilities of a quick tax cut.

Secretary of Labor Arthur J. Goldberg reported the number of unemployed declined by 450,000 in the last month. This cut the unemployment rate to 5.3 per cent of the work force, lowest since May 1960.

Both employment and unemployment showed an improvement of about 1.1 million over a year ago.

Goldberg, who is believed to be among the Kennedy advisers urging a tax cut now, said the figures were encouraging.

Kennedy stood pat on his announced intention to wait until mid-August to make a decision. He wants to see reports on retail sales, expenditures and production.

He told his news conference that he wasn't satisfied with current conditions because, "There is still a gap between what we are going and what we could do, based on our manpower and on our plant capacity."

The business outlook was being widely debated. On the optimistic side was the First National City Bank of New York, the nation's third-largest bank. It said, "The weight of the evidence available does not support the view that a recession is at hand."

Reports on several phases of the economy painted a rather spotty picture. They included:

Sales of manufacturers, wholesalers and retailers in June totaled $67.4 billion, a drop of $1 billion from May. Retail sales were off nearly 2 per cent.

The annual rate of construction activity declined from $62.5 billion in June to $61.7 billion in July.

Manufacturing and trade inventories increased by $300 million to $97.7 billion between May and June.

Consumer installment purchases increased by $318 million in July but this was slower than the June pace of $413 million.

Corporate earnings reports continued to flood out of directors' meetings, and indications were that second-quarter profits would be close to the record peacetime rate of the two preceding quarters.

Steel firms, however, did not fare well in the second quarter. U.S. Steel Corp., for example, reported its earnings of $40.2 million were below the $55.8 million of the 1962 first quarter and the $59 million of the 1961 second quarter. Nevertheless, Big Steel declared its usual 75-cent quarterly dividend although the earnings amounted to only 63 cents a share.

Steel production during the week rose for the third consecutive week but amounted to only about 50 per cent of capcity. Output of 1,504,000 tons was 7.6 per cent above the previous week.

Stock sales during the week totaled 16,890,595 shares, up from the 13,914,661 the previous week but below the 18,832,710 of the comparable week last year.

Bond sales, at $21,706,000 shoved a similar pattern—above the $20,450,000 of the previous week but below the $33,036,000 of the comparable 1961 week.

Automakers cut back sharply on production during the week to change over to 1963 models. Only Ford and General Motors built cars. Output was estimated at 114,000 passenger cars, compared with 136,341 the previous week.

In July, domestic auto manufacturers built 589,001 cars, a 79 per cent increase over July 1961 and 25,000 more than in June.

Mutual Funds

NEW YORK (AP) — Weekly Investing Companies giving the high, low and closing bid prices for the week with last week's closing bid price.

	High	Low	Close	Prev Close
Aberdeen Fd	1.86	1.84	1.85	1.82
Advisers Fd	5.69	5.55	5.69	5.51
Affiliated Fd	7.14	7.08	7.14	7.02
Am Business Sh	4.14	4.10	4.14	4.09
Am Bond	5.11	5.06	5.11	5.06
Am Inv Fd	12.74	12.49	12.74	12.55
Am Mutual Fd	8.12	8.03	8.12	7.98
Assoc Fd Trust	1.42	1.41	1.42	1.41
Boston Physics	4.34	4.21	4.24	4.17
Axe HoughtFdA	4.95	4.88	4.95	4.84
AxeHoughtFdB	7.92	7.89	7.91	7.85
Axe Hought Stk	3.39	3.38	3.39	3.37
Axe Science El	10.14	10.03	10.12	9.96
Axe Tem Cap	9.14	9.02	9.11	9.05
Blue Ridge Mut	10.52	10.44	10.52	10.35
Boston Fund	8.68	8.62	8.64	8.63
Broad Street Inv	11.92	11.84	11.91	11.77
Bullock Fund	11.79	11.64	11.79	11.58
Calif Fund	6.08	5.99	6.07	5.96
Canada Gen Fd	4.09	13.75	14.09	13.75
Canadian Fund	15.73	15.40	15.73	15.37
Cons Inv Growth	9.43	9.29	9.40	9.40
CapLifeInsSh	8.75	8.70	8.74	8.58
Century Shrs Tr	11.54	11.39	11.54	11.31
Chase Fd Bos	6.02	5.93	6.02	5.89
Chemical Fd	9.43	9.35	9.38	9.25
Colonial Fd	10.17	10.13	10.16	10.01
Colonial Grth	10.78	10.58	10.76	10.43
Comwlth Income	8.97	8.95	8.97	8.92
Comwlth Invest	9.34	9.23	9.33	9.24
Comwlth Invest	9.02	8.97	9.02	8.95
Comwlth Stk Fd	13.95	13.85	13.92	13.73
Composite B&S	9.09	8.99	9.03	8.96
Composite Fund	7.72	7.65	7.71	7.59
Concord Fund	11.05	10.89	10.97	10.79
Cons Inv Trust	17.50	17.37	17.50	17.50
Cont Grth Fd	6.35	6.31	6.33	6.31
Corp Leaders	16.89	16.78	16.86	16.38
Crown WInv Div	6.25	6.21	6.25	6.18
Delaware Fund	9.97	9.88	9.97	9.80
Delaware Income	9.30	9.27	9.30	9.35
de Vegh Invest	15.25	15.06	15.25	14.98
deVegh MutFd	51.28	50.80	51.28	50.43
Divers Gth Stk	7.36	7.31	7.35	7.22
Divers Invest Fd	8.35	8.31	8.35	8.36
Dividend Shares	2.96	2.93	2.96	2.91
Dow Th Inv	4.69	4.65	4.67	4.59
Dreyfus Fund	14.41	14.29	14.41	14.11
Eaton & HowBal	11.29	11.19	11.29	11.09
Eaton & How Stk	11.91	11.82	11.90	11.72
Electronics Inv	5.19	5.12	5.1	5.06
Energy Fund	18.83	18.66	18.83	18.43
Equity Fund	7.86	7.79	7.84	7.72
Fed Growth	10.31	10.18	10.31	10.09
Fidelity Cap	7.42	7.35	7.41	7.28
Fidelity Fund	13.97	13.85	13.93	13.72
Fidelity Trend	11.97	11.87	11.88	11.66
Fiduciary Mut	17.28	17.12	17.21	17.06
FLIP	3.80	3.77	3.80	3.72
Fla Growth	3.55	3.52	3.55	3.50
Fla Mutual	7.84	7.75	7.84	7.71
FoundersMutFd	5.13	5.08	5.12	5.03
Frank Cus Bond	2.20	2.17	2.18	2.19
Frank CusComS	5.55	5.52	5.55	5.47
Frank CusPfS	2.43	2.42	2.42	2.41
Frank Cus Ut	7.4	6.68	6.74	6.64
Fund of Am	6.82	6.76	6.82	6.70
Fundamental Inv	8.42	8.36	8.41	8.28
GenInvest Trust	6.54	6.51	6.54	6.39
GrpSecAvia-El	6.55	6.47	6.55	6.35
GrpSecCapGrth	4.87	4.83	4.86	4.79
GrpSec Com Stk	11.65	11.58	11.65	11.51
GrpSecFailly Ad	8.65	8.58	8.65	8.54
GrpSecGenBond	6.56	6.55	6.56	6.54
Grp Sec Petrol	10.48	10.39	10.48	10.34
Growth Ind Shrs	16.11	16.0	16.10	15.88
Guardian Mutual	19.43	19.30	19.30	19.14
Hamil Fd HLT	4.51	4.48	4.51	4.42
Hamil Fd HDA	4.42	4.39	4.42	4.33
Haydock Fund	24.28	23.97	24.18	23.97
Emperor Cap	7.03	.99	7.03	6.96
Imperial Fd	7.21	7.17	7.21	7.11
Income Found Fd	2.31	2.29	2.31	2.28
Income Fd Boston	7.29	7.25	7.29	7.25
Incorpor Income	8.90	8.88	8.90	8.84
Incorp Investors	6.38	6.35	6.37	6.32
Instit Found Fd	10.53	10.41	10.45	10.42
Instit Growth Fd	9.02	8.95	9.01	8.86
Instit Income Fd	6.21	6.19	6.21	6.17
Intl Resources Fd	4.19	4.16	4.17	4.09
Invest Co Am	9.01	8.94	9.01	8.87
Invest TrustBos	9.96	9.89	9.96	9.86
Invest Grp—Mut	10.54	10.44	10.52	10.40
Invest Grp—Stock	7.60	7.53	7.60	7.51
Inv Grp—Select	10.22	10.20	10.22	10.21
Inv Grp—Var Pay	5.73	5.61	5.70	5.55
Inv Grp—Canad	5.17	5.08	5.17	5.06
Inv Researchrs	10.34	10.25	10.31	10.15
Istel Fund	30.82	30.58	30.82	30.45
Johnston Mut	12.05	11.98	12.05	11.89
KeystoneCus B1	24.63	24.58	24.63	24.59
KeystoneCus B2	21.74	21.70	21.73	21.75
KeystoneCus B3	14.72	14.72	14.77	14.8
KeystoneCus B4	902	8.97	9.02	8.97
KeystoneCus K1	8.62	8.52	8.53	8.58
KeystoneCus K2	4.55	4.54	4.54	4.47
KeystoneCus S1	19.38	19.25	19.38	19.11
KeystoneCus S2	11.06	10.89	11.06	10.84
Keystone Cus S3	12.23	12.03	12.23	11.93
KeystoneCus S4	24.70	24.58	24.70	24.44
Keystone Fd Can	13.06	12.85	13.06	12.87
Knickerbocker Fd	5.42	5.34	5.37	5.36
Knickerbock Grth	5.35	5.30	5.33	5.24
Lexington Fd	6.51	6.44	6.51	6.47
Lexington Trust	10.67	10.62	10.66	10.68
Life Insur Invest	14.34	14.22	14.34	14.09
Life Ins Stk Fd	10.59	10.54	10.59	10.50
Life Sav Can	26.47	26.27	26.44	26.44
Loomis Say Mut	14.18	14.10	14.1	13.99
Manag Fd Electric	2.22	2.21	2.23	2.18
Manag Fd Gen Ind	3.08	3.06	3.08	3.02
Manag Fd Metal	1.78	1.75	1.78	1.74
Manag Fd Paper	2.66	2.65	2.66	2.61
Manag Fd Petrol	2.15	2.13	2.14	2.14
Manag Fd Special	2.88	2.86	2.88	2.84
Manag Fd Trans	2.45	2.44	2.45	2.41
Mass Investors Trust	12.57	12.46	12.52	12.33
Mass Invest Grth	6.92	6.85	6.92	6.67
Mass Life Fund	21.07	20.96	21.03	20.83
MIF Fund	13.49	13.39	13.46	13.29
MIF Grth Fd	4.1	3.7	3.64	3.59
Morton Gth	5.76	5.71	5.74	5.66
Mutual Invest Fd	8.44	8.34	8.38	8.35
Morton Ins	3.12	3.09	3.12	3.02
Mutual Shares	13.26	13.17	13.25	13.12
Mutual Trust	2.62	2.60	2.61	2.59
New Horiz RP	8.72	8.60	8.77	8.50
Nation Wide Sec	20.42	20.34	20.42	20.23
NAU Investors	12.80	12.69	12.80	12.55
Nat Sec Ser Balan	10.41	10.35	10.41	10.31
Nat Sec Ser Bond	5.31	5.30	5.30	5.30
Nat Sec Ser Div	3.44	3.42	3.44	3.40
Nat Sec Ser Pref	7.84	7.76	7.77	7.84
Nat Sec Ser Inc	5.32	5.31	5.33	5.29
Nat Sec Ser Stk	7.18	7.09	7.12	7.12
Nat Sec Ser Grth	7.02	6.94	7.02	6.83
New England Fd	10.72	10.66	10.72	10.62
NY Capital Can	13.79	13.67	13.76	13.67
NCE Shares	10.76	10.66	10.72	10.60
One Wm St	11.28	11.19	11.26	11.09
Oppenheimer	13.20	13.10	13.20	13.01
Penn Suare	12.34	12.21	12.34	12.12
Peoples Secur	6.84	6.72	6.84	6.60
Philadelphia Fd	9.82	9.74	9.79	9.65
Pine St Fund	10.74	10.15	10.72	10.05
Pioneer Fund	8.57	8.51	8.57	8.49
Price, TR Gth	13.28	13.16	13.28	12.99
Provident Fd	3.86	3.83	3.86	3.82
Puritan Fund	9.46	9.39	9.46	9.31
Putnam Geo Fd	13.80	13.74	13.80	13.63
Putnam Grth Fd	7.63	7.56	7.56	7.51
Quart Dist	6.49	6.46	6.48	6.44
Research Inv	9.81	9.74	9.81	9.64
Revere Fd	9.23	9.21	9.21	9.20
Scudder Fd Can	12.54	12.34	12.54	12.33
Scudder St Clark	12.75	12.67	12.75	12.55
Scud St Ck Com St	8.85	8.80	8.80	8.78
Select Am Shrs	8.18	8.13	8.17	8.06
Sharehldrs Trust	10.01	9.96	10.01	9.91
Shrs Am Ind	12.45	12.33	12.43	12.23
Smith, Edson B	9.60	9.56	9.59	9.50
Sowest Investors	7.49	7.36	7.38	7.34
Sovereign Invest	13.06	12.94	13.06	12.80
State Street Inv	34.75	33.75	34.25	33.75
Stein R&F Fd	23.33	23.15	23.33	22.87
Stein R&F Stk	26.58	26.32	26.58	26.06
Sterling Inv Fd	10.85	10.83	10.84	10.80
Telev Elect Fd	6.92	6.85	6.88	6.77
Texas Fund	10.36	10.26	10.36	10.19
Tweed Cen Grth	3.31	3.30	3.31	3.26
UBS Fund	8.80	8.57	8.80	8.57
Unit Accum Fd	12.43	12.32	12.40	12.22
Unit Cont Fd	6.13	6.06	6.12	6.04
Unit Income Fd	10.82	10.74	10.79	10.67
Unit Intl	9.79	9.73	9.76	9.77
Unit Science Fd	5.84	5.77	5.78	5.68
Unit Fd Canada	15.97	15.80	15.97	15.56
Value Line Fund	5.43	5.39	5.35	5.34
Value Line Income	4.84	4.82	4.83	4.82
Value Line Spl Sit	2.79	2.77	2.78

REFUNDS EXPECTED

DENVER (UPI) — Substantial refunds are expected by Public Service Co. of Colorado as the result of settlement of claims against General Electric Co. for price fixing. The government settled a $7.47 million case for claims recently involving major items of equipment purchased from several price fixing firms.

Manual L. Gallegos Serving on Destroyer

Manual L. Gallegos, machinist's mate second class, USN, son of Mr. and Mrs. P. Gallegos of 1629 East Jackson St., is serving aboard the destroyer USS Lowry, operating with the Atlantic Fleet's Hunter - Killer (HUK) Group Alfa in a combined training exercise during July. The Lowry is homeported in Norfolk, Va. During the anti - submarine operations, she is expected to visit Quebec, Canada.

PICTURE IT NOW, SEE IT FOREVER . . . PICTURE IT NOW, SEE IT FOREVER

WHY WAIT!!
FOR
PHOTO FINISHING
Color and Black & White

Films Developed and Printed Daily In Our Own Laboratory. For Over 50 Years The Standard Of Quality Comparison.

OUR CUSTOMERS EXPECT ANSWERS TO THEIR PHOTO QUESTIONS AND THEY GET THEM!!

Licensed by Eastman Kodak

"Your Satisfaction Guaranteed"

SHEWMAKER'S
● CAMERA SHOP ●
30 N. TEJON ST. Ph. 636-1696

PICTURE IT NOW, SEE IT FOREVER . . . PICTURE IT NOW, SEE IT FOREVER



HARVEY MONEY

* * *

Money Oldsmobile Celebrating Its First Anniversary

The Money Oldsmobile Company, 18 S. Weber St., is celebrating this month the anniversary of its first year's operation in Colorado Springs.

Harvey Money, franchise dealer for Oldsmobile in the Pikes Peak Region, said "We have doubled our business compared to that of the previous year."

The franchise was purchased Aug. 1, 1961, from Lou Grubb, and the firm represents sales for the complete line of Oldsmobiles, and also operates in the used car field.

Money was born in Greenville, Tex., and is a graduate of Wesley Junior College of Greenville, and of Texas Tech. Prior to moving to Colorado Springs, he was in the automobile business for 6½ years, operating the Money Oldsmobile Co. in Scottsdale, Ariz.

His brother William Money is owner and operator of the Olds dealership in Phoenix, Ariz., and is a stockholder in the firms here and in Scottsdale.

College Aid Bill Dead in House, Rep. Powell Says

WASHINGTON (AP) — Rep. Adam Clayton Powell, chairman of the House Education and Labor Committee, says he has told the White House that the $1.5-billion college aid bill is dead for this session of Congress.

"It's hopeless," the New York Democrat said Friday at a news conference. "It would be a miracle if it were passed."

Both the House and Senate passed college aid bills early in the session. They are now in a House-Senate Conference committee, bogged down among other things by the same church-state controversy that killed all aid-to-education measures last year.

One of the major differences between the measures was that the House bill authorized federal grants to private colleges. Both bills would authorize $300 million a year for five years to build college academic facilities.

President Kennedy has strongly supported federal construction aid for all colleges, including those sponsored by churches.

Powell said he had talked to "more than one" member of the Senate and was told, "we're not going to do a damn thing the administration wants." He would not identify the senators, but said they were key members.



RAY SMITH



MRS. RAY SMITH

* * *

Bargain Barn Discount Store, Opened by Couple

"You name it and we'll get it" is the slogan for a new discount house called the Bargain Barn, which opened Friday at 214 E. Colorado Ave.

The firm is owned and operated by Mr. and Mrs. Ray Smith, who recently moved here from Hutchinson, Kans., where they operate another Bargain Barn.

The store will handle hardware, tools, sporting goods, shoes, and clothing for the whole family, among other things. Mrs. Smith said they hope to specialize in family clothing and have purchased many "name brand items" at discount prices.

The Smith will act so overseers and buyer for the firm, which is titled Discount Barns Inc., and will hire a manager to run the store.

The store will be open from 9:30 a.m. until 8:30 p.m. six days a week and will be open from 1 to 6 p.m. on Sundays.

The Smiths have purchased a home in Chipita Park and plan to make this their permanent residence. They have three children, Ron, 15; Sherri, 11, and Janice Kay, 9.

More Than 30 Expected for Peak Marathon

More than 30 runners are expected to be on the starting line for the seventh annual Pikes Peak Endurance Marathon at 7:30 a.m., Aug. 19, Rudy Fahl, manager, said Saturday. The race this year will be sanctioned by the A. A. U. It is spondored by the Manitou Springs Chamber of Commerce.

Joe Arrazola, of the Denver Track Club and fourth place winner in the 1960 Pikes Peak Marathon, will bring first and second track teams with him for this year's race. On the first team will be Joe Arrazola, John Mendez, Lee Courkmap, Charles Warren, Bob Williams, Don Lucero and Charles Williams. On the second team are Merl Pinney, Dave Reithmann, Tom Brown, Ted McKnight, Don Chippindale and Pat Darlaple.

Lt. Jerry B. Jones, Olmstead AFB, Pa., arrived Saturday in order to get acclimated. He will go as far as timberline to-day with Rudy Fahl, manager, to get used to the altitude, for he is strictly a flatlander. But he is a top track and Marathon runner, inspite of Achilles tendon difficulties. He said Duane E. Merchant, of Dennisport, Mass., beat him in the Boston Marathon, but this is a different race, he said and he will only be satisfied with first second or third place.

Champion Cal Hansen, four time winner in 4 hours 7 min. 15 seconds for the gruelling 26-mile 385-yard event, is to make his first round trip to-day. He has been occupied giving music lessons in Pueblo. His running partner, Hubert Morgan, has been training harder and hopes to overtake Calvin.

Norman E. Rusted, 23, 5 ft. 11 in., weighing 150 seems, to be another strong contender. He ran four years at St. Olaf College in Northfield, Minn., and is a graduate student at the University of Colorado in Boulder.

Dr. Arne L. Suominen, who is honored this year for his forsight in making this event of world wide interest has been taking daily workouts on the Barr Trail.

Unseen, Diplomatic Wall In Berlin Gets Higher

By K. C. THALER

LONDON (UPI) — Two walls, not one, divided Berlin a year ago this Aug. 13. The one of bricks and barbed wire and steel split the city physically. The other established a new diplomatic wall.

Allied efforts to whittle down the diplomatic hurdle have failed in the last 12 months just as have the attempts to get the physical wall out of the way.

The political attitudes of the Allies and the Communists have, if anything, hardened as the key issues dividing them have been more clearly defined.

No settlement has been reached in the months of probing on Berlin, and none is in immediate sight.

On the surface the Berlin crisis mood has eased and both sides appear to have tactily agreed to disagree. But the truce is vague and its duration undefined. Soviet Premier Nikita S. Khrushchev could call it off at any time.

Intermittent rumblings in the Kremlin have been pointing lately to the possibility of new Soviet moves over the deadlocked Berlin issue. Yet to balance this there also have been signs that Khrushchev is chary of provoking a major criss now to force a Soviet-type settlement.

The West has little to go by in assessing Soviet intentions except for the "impression" that Khrushchev understands he cannot force the Allies out of Berlin without running the risk of a war, and a nuclear war at that.

To all appearances, Khrushchev does not want war. He probably cannot afford one despite his boasts of Russian military superority over the United States. And he knows the terrible consequences for Russia however such a war might end.

Moscow's comparative inactivity over Berlin in the past year appears in fact to be largely due to the impact of Western — notably United S.EIO(— determination to draw a firm line of "so-far, no-further" on Soviet attempts to change the status of the divided city to Communist advantge.

Ten months of diplomatic "probing" between the United States and Russia into Berlin peace prospects merely have helped to define the dividing issues more clearly.

The Russians have made it clear that the essence of their Berlin poicy is to get the Allied garrisons out of the city. They have accentuated their position by branding Berlin a NATO base.

The West, in turn, has left Moscow in no doubt about its determination to stay in Berlin and to keep free access to the city.

Ruussian "alternatives" have been rejected by the Allies as maneuvers to get the Communists into West Berlin through the back door. One such move by Khrushchev sought to replace the Allied forces with a mixed force drawn from the smaller NATO nations and the Warsaw Pact countries, and placed under United Nations command.

The probe which has been carried out in Moscow, Washington and Geneva by U.S. Secretary of State Dean Rusk and Soviet Foreign Minister Andrei Gromyko may go on at different levels.

But the Russians have been showing signs of restiveness and have revived their threat to sign a separte peace treaty with the Communist East German regime.

At one time, the Soviets threatened that in such an event Allied rights in Berlin would be wiped out automatically. They have become more cautious lately, apparently fearing that such a move could spark off an armed clash with the United States.

The West has, in fact, put the Russians on notice — Rusk renewed the warning to Gromyko only last month in Geneva — that a separate peace treaty cannot erase Allied rights in the divided city.

The West appears resigned to Russia signing a treaty with the East German regime — the Russians may feel they must do it under pressure from Communist public opinion — provided it leaves the Berlin status unchanged.

Recent hints from the Communists have suggested the Russians may frame their peace treaty so as to leave the Berlin issue where it stands now. Such reservations would avoid an immediate showdown with the West. But they also would proiong the dangers and uncertainty — and leave those two Berlin walls intact.

Manuel Rodriquez Enlists in Marines

The local Marine Recruiting Office in the Mining Exchange Bldg. announced the enlistment of Manuel Rodriguez, son of Mr. and Mrs. Jose Rodrguez of 740 E. Moreno Ave.

Rodriguez, a recent graduate of Palmer High School, has departed for recruit training at San Diego, Calif. Upon completing this three months of instruction, he will be transferred to Camp Pendleton, Calif. to receive four weeks of individual combat training.

When he has completed the above training he will be granted a 20 - day leave before being further assigned.

All-States Tourist Club Hold Annual Meeting

The All - States Tourist Club will hold its annual dinner meeting Tuesday evening at the Cliff House in Manitou Springs.

The dinner is scheduled for 6 p.m., and the program will include the election of officers.

The incumbent president is Walter Fritch of Enid, Okla. Mrs. Inez Jaquith of Wichita, Kan., is vice president; Mrs. Louise Hinke, Orlando, Okla., secretary, and F. R. Rodgers, Medicine Lodge, Kan., treasurer.

Sickness, death and crime all increase during periods of high humidity due, say the experts, to the weariness and tension that accompany discomfort.

SEND THIS GIFT TO A FRIEND WHO IS HARD OF HEARING



For only $1 you can bring joy to any person who has trouble hearing their radio or TV. This is a $5 value. A 20-ft. cord hooks onto the radio or TV receiver. A person can h-ar with their own simple little receiver—and not bother anybody else in the room. We will send this TV attachment in your name, for $1. Just mail this coupon with your dollar bill, today!

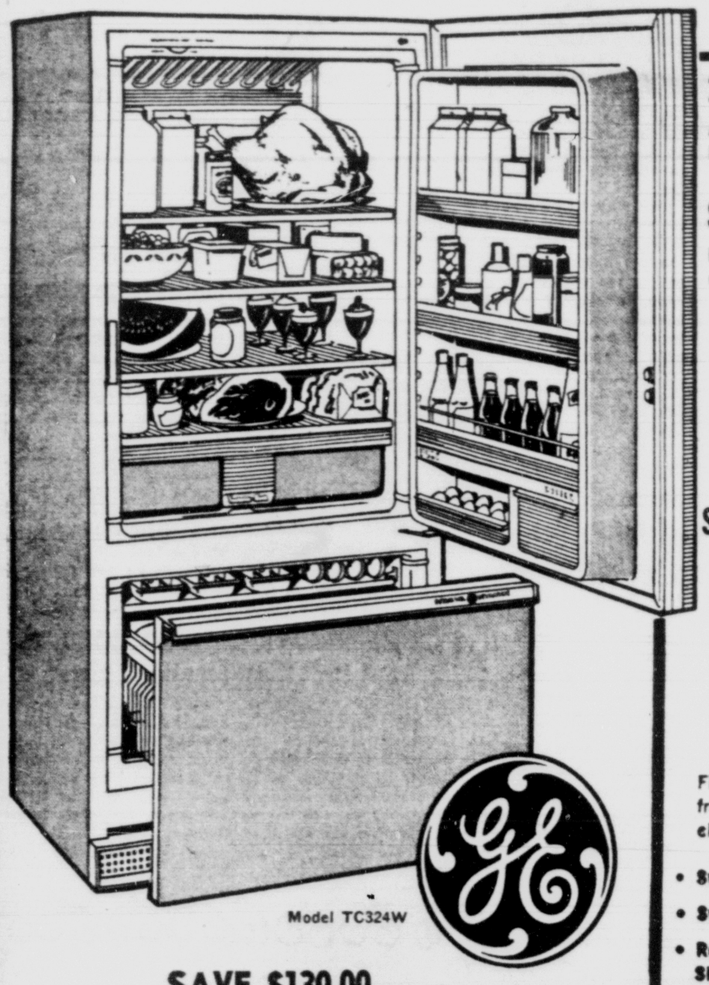
ACOUSTICON
520 N. Tejon
Gentlemen: Please send your gift-wrapped TV attachment (worth $5) to this person.
Mr./Mrs. .....
Address .....
City ..... State .....
Given By: .....
I am enclosing one dollar (cash, check or money order.)

HATCH'S Where Every Day Is SALE DAY!

SPECIAL PURCHASE--BOTTOM FREEZER

BIG 13.6 CUBIC FOOT CAPACITY GENERAL ELECTRIC

REFRIGERATOR-FREEZER



Model TC324W

2 APPLIANCES IN 1
Automatic Defrosting Refrigerator. BIG Roll-Out Freezer below.

SLIDE-OUT SHELVES
Bring food into full view . . . easy reach. Removable for cleaning.



STRAIGHT-LINE DESIGN
. . . no coils on back



Fits flush in rear . . . lines up in front with cabinets . . . no door clearance needed at side.

- Swing-Out Vegetable Bins
- Swing-Out Butter Compartment
- Removable, Adjustable Door Shelves
- Egg Rack

SAVE $130.00
Reg. $459.00 NOW ONLY $329.00 With Trade

NO MONEY DOWN -- 3 Years to Pay!

QUALITY LINES-POPULAR PRICES-EASY TERMS
HATCH'S
HATCH AND COMPANY

ME 3-7738 OPEN Wed. Fri. Evenings! 28 S. TEJON

Sunstrum's Summer Sale Starts Tomorrow!



MEN'S SUMMER SUITS
$23.90
$31.90
$37.90
$49.90

MEN'S SPORT COATS
$21.90
$26.90
$29.90
$39.90

A FEW REGULAR WEIGHTS INCLUDED

(No Charge for Sleeve, waist and length alterations)

SALE PRICES ON—
- SWIM TRUNKS
- MENS SWEATERS
- STRAW HATS
- MENS JACKETS

MEN'S SUMMER SLACKS
$6.88
$9.88
$12.88
$15.88

MEN'S SUMMER SHOES
$8.88
$10.88
$12.88
$14.88

PARK-SHOP

A FEW REGULAR WEIGHTS INCLUDED

BACK TO SCHOOL IN STYLE!
NOW IS THE TIME TO ASSEMBLE YOUR BACK TO SCHOOL WARDROBE — PRICES ARE LOWEST — MANY WANTED STYLES TO SELECT FROM.

Sunstrum's
STORE FOR MEN
21 South Tejon

—SECTION F—
COLORADO SPRINGS
GAZETTE TELEGRAPH
SUNDAY, AUGUST 5, 1962

Freedom School Speaker Says No One Needs Union

"Labor unions are not necessary to the economic or psychic well-being of the American worker," according to John E. Tate, executive vice president of the Midwest Employers Council.

"No person needs a labor union," he said, "because in each individual lies the full dynamic power of self-realization. Each man has within himself all that he needs for his own economic and psychic well-being."

Tate was the featured speaker at the Friday night concluding session of the second annual Freedom School Workshop, which was devoted to the topic, "Are Labor Unions Necessary?"

His address came after a dinner at the Freedom School given by Harry Hoiles, publisher of the Gazette Telegraph, for some 100 students and guests.

The dinner was followed by the dedication of the Freedom School's newest building, Rose Wilder Lane Hall, with Mrs. Lane as guest of honor. The dedication address was given by Robert LeFevre, founder and president of the Freedom School and editor of the Gazette Telegraph.

In his rebuttal of the need for labor unions, Tate emphasized that an individual can accomplish more on his own than he can in a labor union.

"Whatever the mind of man can see or believe, he can achieve. We are restricted only by our own self - imposed limitations. The greatest hindrance to increased productivity is that not enough is expected of workers."

Tate said that altho unions affect employers and customers, 'the worst effect of labor unions is on those engaging in coercion themselves. Labor unions are unnecessary because instead of aiding man's economic and psychic well-being, they retard it."

Historically, Tate said, labor unions have always been characterized by "power and violence and socialism." He cited the Wagner Act of 1935 as the basic piece of federal legislation by which the "government did not only permit labor unions but encouraged them to engage in collective bargaining."

Tate explained the legal mechanics of organizing unions in places of business. He pointed out that once the majority of workers have voted to be represented by a bargaining unit, it is illegal for an employer to deal with workers as dividuals on wages, hours and working conditions.

Labor unions have had indirect helpful effects, Tate said, by forcing employers to take steps to counteract the pressures put on them by collective bargaining.

These include a part in further dispersal of industries, forcing further use of automation and thereby increasing productivity, causing business to develop superior personnel relations, hastening the removal of more inefficient workers and hastening the day of liberty by increasing the dangers to liberty.

Tate also presided over the Friday afternoon session, during which students under his direction presented their own views on labor unions.

Ed Castile, Dayton, Ohio, urged fellow students to communicate to other people "the concept of a free market thru a totally free individual" in order to solve the union problem.

"If we accept the idea that man can survive and prosper without government, we must also accept the idea that labor unions are not necessary, because a union is by nature an organization of government," Castle said.

Ned Kimball, Waterville, Wash., suggested that the answer to whether labor unions are necessary should be obtained thru principles rather than thru isolated instances.

There are three conditions that must be present before any culture can approach a civilized state, Kimball said. These are the concepts of self - reliance, private property ownership and inheritance, all of which are violated by labor unions, Kimball said.

In addition, there are certain physical, mental and noral attributes of man which give rise to other principles, he said, and "man is only free when he can do three things: choose, act and be responsible."

Other principles that apply, Kimball said, are the immorality of aggressive force, the individual control over a person's own energy and the absolute sanctity of property boundaries.

Labor union violation of all unequivocal proof that labor unions are unnecessary."

Moreover. Kimball said, since all human energy used by worker in behalf of a labor union is subtracted from productive effort, the sum total of man's material welfare be reduced to that extent."

Edward Stephani, Barrington, Ill, said the "failure of the so-called union movement is due to a lack of reliance on the market place" and the use of such means as compulsion, exclusivity and government support.

'The unions' use of violence or the threat of violence lies in the failure of unions to support their position by force of logic."

The result, he said, is that "labor unions in their present form are as indefensible as disease and sin."

Stephani's wife, Jane, also a Freedom School graduate, presented a paper citing featherbedding practices which she encountered in the building of their home near Chicago.

"Who can need the abject power of labor unions?" she asked.

The four - day Freedom School workshop was attended by 23 graduates and four guest instructors.

The four instructors were Prof. Elgie C. Marcks, Milwaukee, Wis., a Freedom School graduate of 1960 and guest instructor in 1961 and 1962; Prof. Oscar W. Cooley, Ada, Ohio, a guest instructor in 1961 and scheduled to be guest instructor during the next two comprehensive courses as the school, Bryson Reinhardt. Cloverdale, Ore., a graduate in 1958 and guest instructor in 1959, 1960 and 1961; and John Tate, Omaha, Neb., 1961 graduate of the Freedom School.

Graduate students attending the workshop, and the years in which they attended the school, were:

Ed Castle, Dayton, Ohio, 1962; Mr. and Mrs. Willam J. Colson, their son, William A., and daughter, Karen, all of Bellevue, Wash., 1961; Mrs. Lydia Cooley, Ada, Ohio, 1961; Grant Corby, Newport Beach, Calif., 1962.

Mrs. Ethel Dazey, San Francisco, Calif, 1957; her daughter, Miss Carol Dazey, San Francisco, 1962; Mrs. Mary Kettle, Westcliffe, Colo., 1960 and workshop, 1961; Ned Kimball, Waterville, Wash., 1960.

Herman Kolb, Edmond, Okla., 1960; Ira Langlois, Madison, Wis., 1960 and workshop, 1961; Mrs. Hallie MacDonald, South Houston, Tex., 1961; Mrs. Ada Mobley, Cisco, Tex., 1961; Rod Peck, Seattle, Wash, 1958; Sartell Prentice Jr., Pasadena, Calif., 1959.

Mrs. Dorothy Reinhardt, Cloverdale, Ore., 1959 and 1960; Edward Stephani, Barrington, Ill., 1959, 1960 and workship, 1961; his wife, Jane, 1960; Leonard Talbot, Santa Rosa, Calif., 1958 and 1959; Dr. and Mrs. Lynn Vaden, Thermopolis, Wyo., 1961.

Moderator of the 1962 workshop was J. Dohn Lewis, staff member of the Freedom School and editor of the Pine Tree, a bi-weekly newspaper published at the school



FREEDOM SCHOOL DEDICATION — Mrs. Rose Wilder Lane, Danbury, Conn., author of the "Discovery of Freedom," and other works, is shown receiving a bouquet of flowers from Robert LeFevre, founder and president of the Freedom School and editor of the Gazette Telegraph. The presentation was made Friday night at dedication ceremonies for the newest building at the school, which has been named for Mrs. Lane.

(Gazette Telegraph Photo)



WORKSHOP AWARD—William J. Colson, right, of Bellevue, Wash., is congratulated by Freedom School President Robert LeFevre after being awarded $100 and refund of tuition for having written the best paper during the school's second annual work shop held last week. Colson is an engineer and administrator for the Boeing Co., Seattle, Wash. He, his wife and their son and daughter, all 1961 graduates of the Freedom School, attended the workshop.

(Gazette Telegraph Photo)

City Adjusters To Hear Garage Request Thursday

A public hearing will be held at a special meeting of the City Board of Adjustment at 3:45 p.m. Thursday in the council chambers at City Hall on a request by City Councilman Carl H. Decker, 1240 N. Meade Ave., for permission to build a garage adjacent to the south property line.

The required setback is 2 feet. The garage would be 10 feet from the alley.

At last week's meeting the board approved the following requests:

G. B. Chandler for variance to convert the garage at 31 N. Farragut into an apartment.

James C. Berger for conditional use at 1528 N. Union Blvd. for a business not involving sales.

C. C. Preston for variance to build a frame garage 3 feet from the north and east property lines at 1913 N. El Paso St.

Herman Walsky for variance on building at 1621 Alamo Ave. which is short the required lot area, frontage and minimum side yards and would have too much lot coverage.

The Burroughs Corp. for three signs on the building at 1520 E. Willamette St.

Sherman Snively for variance to build a dwelling on the lot at 414 N. 17th St., which would be short the required setback.

The board denied a request by James T. and Betty L. Whisler for variance to build a carport and storage area at 1516 Prairie Rd. which would not meet the required setback.

Action was deferred on a request by Charles Gammill for variance to put a 4-by-6-foot sign on the south side of the building at 901 N. Union Blvd.

Also deferred were requests by Ann K. Doss for variance to move a garage to the front of the property at 1211 Glen Ave. and for conditional use of a frame dwelling at 1219 Glen Ave. for a nursery school.

The property is involved in litigation over a recent rezoning of the area for commercial use. District Judge G. Russell Miller has signed an injunction prohibiting any further action on the property until the case is resolved by the court.

The New York Stock Exchange dates its origin to 1792 when 24 merchants gathered under a buttonwood tree to buy and sell stocks.

13 Items to Be Considered By City Planners Thursday

Thirteen items of business will be considered by the City Planning Commission when it meets in regular session at 4 p.m. Thursday in the City Council chambers. The items will be as follows:

Request by Alexander Construction Co. to change the northeast corner of Circle Drive and Pikes Peak Avenue from the R-2 (single family residential) to the C-6 (general business) zone.

Request by B. H. Smartt to change the west side of the 1300 and 1400 blocks of Academy Boulevard and both sides of the 4000 and 4100 block of East San Miguel Street from the R-2 to the R-5 (multi - family residential) zone, with a conditional use to permit construction of buildings to house business not involving retail sales.

Preliminary plat of Austin Estates Subdivision No. 4, which is a 40-acre tract lying northeast of the intersection of San Miguel Street and Academy Boulevard.

Final plat of the Garden Ranch Subdivision by the MDR Corporation. This involves a 107.79 - acre tract lying north of Palmer Park.

Final plat of Las Piedras Estates by David C. Williams, which involves a 27.4-acre tract lying between Ridge Road and Fontanero Drive.

Petition by Sproul Homes Inc. requesting annexation of a 7.80-acre tract lying east of South Circle Drive about 1,600 feet south of Airport Road.

Petition by 11 landowners requesting annexation of a 31-acre lying northwest of the intersection of Galley Road with the proposed Academy Boulevard.

Request by Martin E. Williams and Electrical Products Construction for an amendment to the development plan for the Medallion Apartment - Hotel at 1719 E. Bijou St. to permit construction of four signs which exceed the maximum allowable square feet and minimum setback regulations.

Request by Bob Padgett for an amendment to the development plan of Bon Shopping Center by adding 3,376 square feet of building for retail sales. The center is in a C-4A zone and is located in the center of the east side of the 2200 block of North Weber Street.

Request by Park Inc. for an amendment to a variance of property restrictions by allowing about 14,000 square feet of existing parking lot and trampoline area to be used for a used car lot. This property is located southeast of the intersection of Pikes Peak Avenue and Institute Street.

Request by Rush Kelley for an amendment to the development of Eastlake Shopping Center to allow construction of a 94-unit garden apartment complex.

Proposal by council to amend the subdivisions regulations by adding street name signs and street illumination lights to paragraph F, Section 2, Article II titled "Required improvements within subdivisions."

Proposal by the commission amend the zoning ordinance by adding special use zone No. 1. It is contemplated that this SU -1 zone would be applicable to an area bounded generally on the north by Uintah Street, on the east by the Sante Fe Railroad right - of - way on the south by Cache la Poudre Street and on the west by the freeway, but then along both sides of Cascade Avenue to Mesa Road and along the center line of Mesa Road to Cache la Poudre Street.

EXPENSIVE JEST

NEW YORK (UPI) — A plane passenger's jest about carrying a bomb and a $300,000 insurance policy cost him $500 Friday in federal court.

Laurie Tremain, 52, of Sioux City, Iowa, pleaded guilty to violating the Bomb Hoax Act by giving the false report to a stewardess as he stepped aboard an Omaha-bound jet last June. He was fined $500 after his attorney described him as a "respectable churchgoer" who had taken a few drinks before the flight.

Two Involved in Crash To Appear in Court

Two Colorado Springs men are to appear in Municipal Court Monday after their involvement in an accident Thursday night at Monument Street and Swope Avenue.

Stanley L. Gossage, 18, of 2302 Wolff Place, was charged by police with careless driving, after his car collided with one driven by Richard Supe, 21, of 1924 S. Institute St. Supe was charged with careless and reckless driving.

According to a police report, the Gossage car was traveling east on Monument Street when it hit the Supe car which was traveling south on Swope Street. The impact knocked the Gossage car out of control. It stuck the north curb on Monument Street, turned over once and landed right side up, 95 feet from the point of impact.

Gossage told police he didn't see the Supe car until he was almost at the intersection. The Supe car skidded 86 feet before the impact and 22 feet sideways afterward.

A passenger in the Gossage car, Miss Patricia Pattison of 1320 W. Kiowa St., was treated for a sprained back by her family physician. Gossage suffered bruises.

WILL SUBMIT PLAN

FARMVILLE, Va. (UPI) —The chairman of the Prince Edward County School Board said Friday the board will submit before Sept. 7 a school desegregation plan ordered by federal court.

U.S. District Judge Oren R. Lewis ruled last week the county's schools must be reopened. The county abandoned public education in 1959 to avoid court-ordered desegregation. Since then white studeats have been attending privately financed schools, while Negroes were left without formal educational facilities.

GOSPEL IN CUBA

HAVANA, Cuba (AP)—Herbert Caudill of Havana, superintendent of missions for Southern Baptists in Cuba, reports: "The work in Cuba is difficult, but we find a real hunger for the gospel."

NOTICE

The Gazette Telegraph assumes no responsibility for errors after the first insertion. Errors not the fault of the advertisers, which clearly lessen the value of the advertisement should be corrected the first day when extra corrected insertions will be made without charge.

Claims for adjustment must be reported within seven days after advertisement appears.

1—Personals—Sp. Notices

SHOE DISCOUNT House. Now Open. Women's Flats Wilkins, Joyce, Vogue and others. Values to $7.95 each. Discount Price two pairs for $5.00. Width to AAAAA. Venetian Village Shopping Center. 3123 N. Hancock. Hours 9:30 a.m. to 8:30 p.m. Sunday, 10:00 a.m. to 4:30 p.m.

BILLS CONSOLIDATED
If you do not qualify for a loan—no matter how much you owe or how bad your credit is. We will help you. Phone ME 3-2648.

TIME SHOP
Watch — Clock — Jewelry Service. Certified Master Watchmaker. 2613 N. Nevada. ME 5-7490.

FAST SERVICE
Photographic I. D. and Passports pictures, aerial photos, plastic laminations. Dietz Brothers. 119 East Pikes Peak.

JOE'S BARBER SHOP, 901 - A North Union, is now open under new management. Chuck will appreciate your patronage.

SUGAR BARREL TOBACCO PIPES Greeting cards, magazines subscriptions and many other items. 24 H News Co. 24 South Nevada.

AAA Rubber Stamp Co.
6 Hour Service ME 3-9058

FAMOUS air cushioned shoes. Factory direct to customer. D. L. Chenoweth. ME 4-5391.

CONSULTANT — Personal, business and financial problems. 685-9515.

REWEAVING. Fine workmanship, guaranteed. 322 North Wahsatch. Rear entrance. ME 4-3944.

FAMILY THRIFT and Resale Shop Clothing Exchange. 2306 East Platte.

MUSICAL Instruments wanted. Highest cash paid. Kissi Music Shop.

THE BEST upholstery fabrics and supplies for less. Bartlett's. 2349 East Boulder. ME 6-3462.

AMWAY Products Distributors. L.O.C. and S.A.S. Mrs. 6-1746. Hennessy. EX 2-5566, MU 5-9185.

"INTRODUCTIONS BY UNIVAC" CLARA LANE. 1044 Washington Denver 3, Colorado

READER Advisor. May I help you? 917 East Dale. ME 4-4303.

1—Personals—Sp. Notices

FRENCH, Italian, German, and piano lessons. Translations also accepted. Call 633-6847.

I NEVER Stop buying books — Leo Mohl, 16 East Kiowa.

2—Lost and Found

LOST. Brown leather purse with long strap. Containing white billfold, credit cards, keys, personal items. Wednesday evening, 100 N. Weber area. Reward. 23 North Iowa.

$10 REWARD for female yellow tiger cat, lost vicinity west of creek near Uintah, in June. ME 3-3321.

LOST 5 mo. old collie puppy Sable & White color, belonged to 4 year old girl. ME 3-2408.

BLACK Collie, Shepherd, female. Lost Sunday. ME 2-5526.

3—Business and Services

● Alterations

REWEAVING, invisible mending all type of materials in your wardrobe and upholstered furniture. 25 years experience. Money back guarantee. Hedda Mohl, 16 East Kiowa.

● Appliance Repair

APPLIANCE REPAIR
FREE estimates
We serve all makes and models of appliances — TEXMO
Furniture Plaza
2104 E. Platte
ME 5-1082

DIXON APPLIANCE
All major brands of appliances repaired, dashers — dryers — dishwashers — ranges — refrigerators. All work guaranteed
17 North Cascade Phone 633-8395

● Ashpit Service

D. JOHNSON Ash & Trash Service. Veteran of World War II. Prompt, Courteous, Reasonable. Tractor work, tree work. What have you? Service with a smile. ME 2-7676.

LOPEZ ASH and Trash Service. Limbs hauled away. ME 3-4488. ME 2-5227.

GIRLEY Ash and Trash. Cheapest hauling. We lead where others follow. Carl Girley. ME 4-2544.

TEAR DOWN and Haul Ashpits. Give estimates. ME 2-7676.

JOE LEE TAFUYA, Ash and Trash service. ME 3-4745.

● Auto Repairing

Flock's Garage
General Repair
Brakes, tune-up, generators, motor overhaul, carburetors. Work guaranteed. Open Monday, Saturday, Sunday by appointment. 1410 South Wahsatch. Shop, ME 2-5115. Home, EX 2-5853.

● Bookkeeping

GENERAL small business service, bookkeeping, payroll quarterly reports, statements etc., call ME 4-7816 before 9 a.m. or after 5 p.m.

● Brick

CUSTOM WORK
Fireplaces, barbecues, planters, etc. brick, block, stone.
No job is to small
Will build in mountains.
A-1 Masonry. EX 2-3334.

CALL Carl A. Wertz, General brick work — Fireplaces, patios, barbecues brick and block chimneys, stonework, cement work, retaining walls. ME 2-8933.

BUILD better with brick, block or stone. For all general masonry work, 16 years experience, call Charles Petersdorf, ME 4-2939.

● Carpentry

GUARANTEED carpentry and painting. No job too small. Specialized in door work. 495-2159.

GENERAL carpentry. Cabinets, weather stripping, rug clearance at doors especially. ME 3-4880.

PAINTING, carpentry, and repairs. Non union. Reasonable. Permanent resident. ME 3-0016.

CALL ME 2-3349 for cabinets. All types of remodeling and building. Reasonable.

EXPERIENCED repair and remodel carpenter. Also small additions and basement finishing. Call Gene. 633-9012.

EXPERIENCED Carpentry, remodeling, repairing, painting. Permanent resident. Non-union. ME 3-7871.

REMODELING — All types. Basement finishing. Dry wall, plastering, ceiling and floor tile. Wayne Ellis. ME 4-5074.

REPAIRING small and large jobs. Patios, extra rooms, etc. Free estimates. References. Thomas, ME 2-4332.

● Child Care

JUNIOR ACADEMY
For fall enrollment offers excellent child care, trained teachers, wholesome meals. Home transportation. Private kindergarten. Are divided pre-school groups. Classes in art, Music, creative dramatics. Host lunches and transportation to public schools children to age 10. Reasonable rates. Enroll now. Enrollment limited. ME 2-7193 - ME 4-2442.

WUOLD like to keep one or two children in my home 5 day a week, pre-school or school age. 4 blocks from Horace Mann and Stratton Schools call 632-3487 after 1.

MISS LIBBY'S Child Day Care. Fenced yard, play equipment and hot lunches. ME 5-2911. West Side.

LARGE Shady fenced yard. Dinner, Supervision. Working mothers' prices. ME 5-8794.

CHILD care five days week. Light housekeeping, own transportation required. 633-7969 after 5 p.m.

WILL do baby sitting in my home. 1412¼ North Wahsatch. ME 2-9797.

BEST Child care in my home. Day, hour, week. ME 6-2601.

DAY and night baby sitting in my home. 403 Glen View Court.

LICENSED child care in my home. 1403 North Corona. ME 4-1877.

WILL care for one, two children in my home. 632-8421.

● Coal and Fuel

ADEN'S Coal and Wood Yard. Manitou deliveries. ME 2-5068.

● Concrete Work

EXPERIENCED Cement and block work. Patios. Planters. Sidewalks. Concrete repair. Wayne Ellis. ME 4-5074.

CALL ME 5-4806 or ME 4-8075. Free estimates. Patios, sidewalks, planters, odd jobs.

ALL KINDS of carpentry, painting, concrete and masonry work. M E4-5189.

● Drapes

CUSTOM made, save 10%. MU 5-9376.

● Excavating

DIRT Moving by hour or contract. All kinds of driveway and parking material. Top soil, wrecking buildings. Call ME 4-9275, Uncle.

● Fencing

FENCE builders, roofing and carpentry. Franklin Jobbing Company. Call ME 2-2711.

FENCING. Labor and materials or labor only. Free estimates. ME 3-8507.

● Fertilizer

BLUE GRASS Lawn sodding. Iowa sod. Free estimates. M & R Sodding. ME 5-1481.

RED - E - SOIL. Peat moss, top soil and cow and sheep fertilizer. ME 4-4529.

PEAT or Fertilizer mix. Mountain top soil. MK 2-5802. Evenings ME 5-2743.

● Fertilizer

CALL Clarence Anderson for well rotted sheep and cow fertilizer, peat moss, top soil, fill dirt, red chip & rock for driveway and parking, lawn seeding, grass seed and grading. Also Roto-Tilling. 618 Arrawanna. ME 3-0981.

CALL Humphrey's for Peat Moss, Fertilizer, Top soil, Grass seed, Blue grass sod and rock for driveways. ME 3-3229.

WELL rotted sheep and cow fertilizer. Also peat moss and top soil. Geof Acres Service center. ME 4-8422.

CALL CHUCK STOVER for pulverized sheep and cow fertilizer, peat moss, top soil, fill dirt and lawn seeding. ME 2-4842.

PULVERIZED Cow fertilizer. Roto tilling, lawn seeding and garden preparation. ME 3-8077 or ME 3-3034.

WELL rotted cow — sheep — peat — top soil — reasonable. ME 5-5411, EX 2-3995.

FOR Top soil, red or white drive way rock, call C.D. Rots. ME 5-5578.

3—Business and Services

● Furniture Repair

FURNITURE refinishing and repairing. Fair prices, guaranteed, free estimates. 636-1143.

● Gardening

DIAMOND "S"
GARDEN-GRO
Simpson and Co.
Upton Gardens

● Grease Traps

CESSPOOLS, Septic tanks and traps. El Paso Sanitary, ME 2-9525.

● Hauling

DUMP trucks for hire, by hour or contract. 633-4749.

● Ironing

IRONING, Washing, my home. 50c hour. Pickup and delivery. ME 3-1066.

IRONING in my home, pickup and delivery. 75c hour. ME 2-1028.

WILL do ironing in my home. 636-3143.

● Junk

602 South Wahsatch ME 3-3806
WESTERN JUNK YARD

● Lawn

SOD SPECIAL
8c Sq. Ft.
Free estimates, financing, guarantee. Frontier Bodding Company. ME 2-7616.

BLUE GRASS LAWN BUILDING Iowa Sod — Guaranteed — F.H.A. financing, free estimates — locally owned and operated — seven years in Colorado Springs. M & R Sodding Co., ME 5-1481.

LAWNS SEEDED, our specialty. Roto - tilling, peat. References, licensed. Jim's Landscaping, ME 5-9362.

AERATING, fertilizing, guaranteed. New lawns, free estimates. MK 2-5047, ME 4-3891.

● Lawnmower Repair

LAWN MOWER HOSPITAL
2303 N. WEBER
Authorized Sales & Service
ME 2-6897

SHARPEN & REPAIR THE GARDEN SHOP
OPEN SUNDAYS
1515 So. 8th St.
ME 4-2998

Lawn Mower Sharpening & Repair
Expert Power and Hand Lawn Mower sharpening and repair. Free pickup and delivery. Phone ME 5-2626. Colorado Sharp-All, Rich Schrimsher, 3022 North Cascade Ave.

FREE
Pickup and delivery on all lawnmowers. All work guaranteed. T & B Mower Doctors. ME 5-0197.

● Musical Instruction

EXPERIENCED teacher taking limited number, beginner, intermediate piano pupils. 633-8922.

PIANO — Clarinet, Saxophone. Children and adults. Classical, modern courses. ME 5-1734.

● Painting and Papering

20 YEARS HERE
Pleasing those who demand quality painting and papering. Lowest Cost. Free estimates. Roofs oiled. Non-union. Chris Shelby, ME 2-4332.

CALL TODAY - Have your painting done tomorrow - Immediate service - Clean - Neat.
TOM & KENS
ME 5-4904 ME 4-3550

Painter. Twenty years local experience. Also taping, texturing. Reliable references. EX 2-3924 or EX 2-7196.

VAN'S painting and paper hanging, fifteen years experience. Quality and quanity for less, no job to small. Free estimates. 392-5153.

CUMMINGS, painting contractor. Spraying, papering, carpentry anywhere. Estimates; financing. ME 4-6268.

PAINTING and Paperhanging. Insured and guaranteed. The Peak Decorating Company. Phones ME 4-3024 ME 5-2152.

PAINTING
Non union, at prices you can afford. I do my own work. Wayne F. Campbell, MU 5-9316.

SHERMAN BROTHERS. Painting Contractors. Interior. Exterior. Paper hanging. ME 5-2096 — 684-9419.

FAST — Thorough — Reasonable and very neat. Interior, exterior painting. Non-union. Kay Gilbert, ME 5-7070.

PAINTING interior and exterior. Paper hanging. Reasonable prices. Good references. C. F. Long ME 2-5401.

VETS Painting, Interior, Exterior, Paperhanging. Free estimates. ME 3-5227. ME 4-2286. ME 3-4488.

PAINTING, inside, outside. Reasonable. Dependable. Boatwright. MU 7-9165.

PAINTING, Papering, 30 years experience. Free estimates. George F. Sherman. ME 5-2046.

JACK'S Painting and Decorating Service. Free estimates. For service, call 687-9575.

EXTERIOR or interior painting. Neat, fast service. Reference. Sandusky Brothers. ME 3-1095.

PAINTING Conscientious, reasonable, and dependable. ME 4-4611.

PAINTING. Interior finishing or painter's helper. ME 6-2175.

● Remodeling

ALL kinds of work. Remodeling, masonry, stone, stucco, painting ME 3-3479.

● Roto Tilling

SEANOR PATE Roto Tilling, prepare lawns, gardens, soil test fertilizers, peat. Free estimates ME 5-1217.

FRONTIER LANDSCAPING
ROTO tilling. Fertilizers. Specializing in new lawns. Free estimates. ME 5-9037 or ME 4-0862.

JAKE'S LANDSCAPING
Gardens, lawns, roto tilling. Reasonable. Free estimate. ME 3-1359 or ME 2-7845.

CALL Clarence Anderson for your Roto - Tilling. ME 3-0981. 618 Arrawanna.

NAED Roto Tilling or yard grading, call B. Baker, ME 2-9555.

● Sewer Cleaning

CARON'S Drain and Sewer cleaning. Free estimates, guaranteed 30 days. ME 2-1825.

● Sewing

SEWING done reasonable, reduced price on six or more dresses. Childrens clothes a specialty. 111 S. 7th. 633-8308.

Sacrifice. Singer (lightweight). Monogram and zigzag. Four payments of $3 each. P.O. Box 1047.

EXPERT Sewing, Dresses, Suits, Coats, Formals, Alterations. ME 2-3192.

DRAPES and Curtains made to order. Mrs. Gloss, ME 4-3294.

● Swimming Pools

SWIMMING POOL Supplies. Kwal Krete Pool Paint. HTH Chlorine Granular & tables diotomaceous earth, pool test kits. Kwal Paints, Inc. 2939 North Hancock. 636-1821.

● Top Soil

TOP soil, fill dirt, gravel, rock, red or white, will haul anything. Rubber tired tractor. Martinez Brothers. ME 3-5788.

TOP Soil, fill dirt, any kind of driveway rock or gravel. Call C. D. Rots. ME 5-5578.

● Trailer Towing

LET us move your mobile home across the street or across the nation. Approved for service personnel. Contact National Trailer Convoy Inc., 3110 Wood Avenue. Phone 635-1524.

● Trees

TREES removed, large or small, good equipment and reasonable. ME 5-7369.

● Tree Surgeon

COMPLETE Tree Service. Building Tree Surgery. Office ME 2-2134. Residence ME 4-0124.

3—Business and Services

● Trenching

TRENCHING for water, gas and electrical lines. Stephenson, ME 3-2907.

● TV Rental

TV RENTAL service. Weekly. Monthly. ME 2-7967.

● TV Repair

I DO TV AND radio repairing in my home day or evening can make house calls. 719 E. Kiowa, reasonable rates.

TV TUBES checked in your home, service calls $3.00 Colorado Springs, or Manitou. Dutch Radio and TV. MU 5-5294 or ME 5-7061.

● Upholstering

WE REWEAVE. Cigaret burns and tears in upholstered furniture and carpets. 48 Hour service. Free pickup and delivery Hedda Mohl, 16 East Kiowa, ME 2-6202.

BRIGHT Upholstery Repair, refinish, reweaving, recane, recover, springs reconit. Free estimates. ME 4-3900.

● Washing Machines

Bonded Insured — Authorized service and parts for Radio, TV, Phonograph, Washing Machines, Refrigerators, Electrical Appliances.
ABLES—ME 3-2686
17 S. Cascade Nite ME 3-3622

WHY WORRY? Rent a washer. Call ME 3-0953 for reliable service on washers, radios, sweepers, gas engines and all appliances. Heck's Shop, 2227 West Colorado.

● Wall Cleaning

WALLS Cleaned by new machine. Results perfect, saves paint and ruining muscles. Wall Cleaning Service. 632-3690.

● Watch Repairing

WATCH repairing. Guaranteed 50% off. 319 East Kiowa. Rear.

● Weed Cutting

WEED mowers for rent. Rotary or sickle. Baldridge Implement. ME 6-3393.

WEED CUTTING
ME 4-3475

● Yard Work

FOR Roto-Tilling or new lawns, call ME 3-0154. Free Estimates.

WEED mowing, reasonable rates. 636-1560.

4—Travel Opportunities

Brand New Chevrolets leaving for California daily. Denver Auto Sales, Frank Viter, 4225 South Cofax. 761-1410.

LADY, ride vicinity Los Angeles around August 18th. References. ME 2-3766 Monday.

PERSONAL Air Charter. Spend a weekend with relatives. Low fare. EX 2-5075.

LEAVING August 6, Route 36 to Washington DC and Baltimore area. 3 riders. ME 5-9676.

FREE transportation, driver, assist, my car, San Francisco, 1st September. ME 5-7223.

RIDERS to Los Angeles to help drive and share expenses. 633-5539.

5—Male Help Wanted

FEED SALES

Our expansion and last year's 35 per cent increase on feed sales have created an opportunity for aggressive experienced feed salesman. Territory involves Eastern Colorado.

There is a good starting salary, bonus, car furnished, expenses and excellent employee benefits. In confidential reply, give full personal history, age, experience, education and salary level.

CONSUMERS COOPERATIVE ASSN.
P.O. Box 7305 K.C. 16, Mo.
Attn. Dept. 16

HIGH SCHOOL GRADUATES
Young Men Are Needed In
ELECTRONICS
Begin Training This Fall At
SUMMIT COLLEGE
For Information Write
Registrar, Summit College
West End Box 246, Colo. Spgs.

FOUR MEN NEEDED WITH A DREAM
Large corporation now hiring, with offices in Colo. Springs and Denver. We need men to work and live in either city, the men we hire must be a particular type man, your past experience is of no importance to us, but your attitude is, we want men who need and must have $10,000 per year if you are dissatisfied with your present employment or unemployed come in for an interview Monday August 6, 10 to 12, 2127 North Weber, Colo. Springs, see Mr. Hatcher.

Pharmacist — North side professional pharmacy. Contact J. F. Pieper, at 2431 West Colorado.

MEN
Mechanically incline to work full or part time, 21 or over; prefer married men. Military men who expect to be in this area one year or more accepted. Steady work; above average income on part time basis. Call ME 6-1651 to arrange personal interview.

GOODYEAR needs two appliance salesman, attractive offer for qualified people strictly sales work, may also be done on a part time basis, contact Mr. Croley, Store manager, 125 So. Nevada, or phone ME 2-5464 for appointment, we are equal opportunity employers.

BUS BOYS
Experience not necessary, we will teach, board and room furnished, apply Paradise Guest Ranch, Woodland Park, Colorado, Phone MU7-9227.

EXPERIENCED supermarket produce clerk. Forty hour week. Top wages. All replies confidential. Our employees know of this advertisement. Write Box F-447, Gazette Telegraph.

AMBITIOUS young man between 20 to 25 to fill a vacancy on our staff, no experience necessary, call 634-1390 for appointment mornings only.

TWO COLLECTORS wanted, ages 20 - 30, work on commission basis. Appy at 127½ South Tejon. Room 209 Monday, 9:00 a.m. to 5 p.m.

ACCOUNTANT — Staff accountant by Pueblo, Colorado CPA firm, give details of education, experience, salary requirements, write Box F-443, Gazette Telegraph.

BUSINESS opportunity for a man who knows the warehousing business. Call ME 4-3567 for appointment. No telephone information.

AUTO SALES JOB open for well qualified man. Contact Sales Manager, BOB FOSS MOTORS, INC. in person.

COOK
Experienced, apply in person, Village Inn, 217 East Pikes Peak.

ABLE CONSTRUCTION WORKERS. Overseas U.S. projects, all trades. Write Globe Application Service, Box 845, Baltimore 3, Md.

EXPERIENCED service station attendent, neat appearance, apply El Paso Service, 3 miles south on old 85-87.

EXPERIENCED mechanic, must have own tools, commission work, apply El Paso Garage, 3 miles South on old 85-87.

INDUSTRIAL WORKER — Exp. as watchmaker or radio repair helpful. Will Employment ME 5-2557 109 E. Bijou.

CLOTHING salesman wanted. Permanent position, top salary, profit sharing plan, group insurance, experience preferred. Apply Baines Clothing.

ACCOUNTANT for work in public accounting office, call Mr. Smith at ME 3-1473, or write Post Office Box 2457.

CUSTODIAN 25-50 steam plant and offices, pay excellent. ME 5-2557. Will Employment 109 E. Bijou.

EXPERIENCED body man, Black and White Auto Service, 122 North Cascade, ME 4-6875.

JOURNEYMAN barber wanted. No characters please! Cheyenne Barber Shop, 1723 South 8th Street.

EXPERIENCED Mechanic, Dale & Paul, 414 S. Tejon.

FRY COOKS, Cosmo Restaurant, 126 East Colorado.

SHOE salesman, apply Lange Shoes.

July Cooler, Drier Than Usual in Peak Region

July was slightly cooler than normal and much drier than usual in the Pikes Peak Region, according to U. S. Weather Bureau records.

July's mean temperature at the bureau's Peterson Field station was 69, compared to a normal mean of 70 for the month. The mean maximum last month was 83, compared to a normal mean maximum of 85, and the mean minimum was 55, which is normal for July.

Temperatures last month ranged from a low of 50, recorded July 14, 17 and 25, to a high of 91 on the 10th. The all-time July low is 37, recorded in 1903, and the all - time high 97, registered in 1940.

Precipitation last month totaled 1.60 inches at Peterson Field. The reading was .77 of an inch below the July normal of 2.37. The greatest precipitation recorded in 24 hours was on the 12th, totaling .38 of an inch.

July's moisture brought the year's total to 7.67 inches, which was .96 of an inch below normal for the first six months. Hail was recorded on the 16th.

Altho precipitation was under normal, thunderstorms were recorded almost every day.

The Weather Bureau said there were 6 clear days, 19 partly cloudy and 6 cloudy.

Ornithologist Named Assistant CC Professor

An ornithologist has been appointed assistant professor of zoology at Colorado College.

He is James H. Enderson who joins the faculty at the independent college of arts and sciences here in September.

Enderson comes to Colorado College from the University of Wyoming where he has been teaching for the past three years.

A native of Sioux City, Iowa, he is the author of such papers as "A Population Study of the Sparrow Hawk."

Enderson earned his bachelor of science degree in biology at the University of Illinois in January of 1959. In August of the same year, he was awarded the master of science degree in zoology.

He now is a candidate for the Ph.D. degree at the University of Wyoming. His doctoral dissertation is entitled "Ecology of the Prairie Falcon in the Central Rocky Mountain Region."

The new Colorado College professor is a member of the American Ornithologists Union and the Sigma Xi society.

Car Wash Attendant Loses Billfold With $15

Jack Pottenger of 2417 Hagerman St. reported to Colorado Springs police Friday that he lost his billfold while working as an attendant at the PDQ Car Wash, Inc., 529 S. Nevada Ave.

Pottenger told police it was possible the billfold worked out of his pocket and into the front or rear seat of a customer's car He said he it might have been lost between 1 and 2 p.m. Friday.

The billfold, a man's tooled leather style, contained Pottenger's driver's license, social security card, miscellaneous identification and $15 in cash.

LEGAL NOTICE

The Colorado State Board of Nursing will hold an examination in Denver on September 24 and 25 and on September 26 and 27, 1962 to examine nurses for a license to practice professional nursing in Colorado. No application will be accepted after September 13, 1962. For further information address: Madolin Dickinson, R.N., Director of Nursing Education and Licensing, 1525 Sherman Street, Denver 3, Colorado.

5—Male Help Wanted

GORDON B. Jewelers with 120 stores across America, needs managers for future expansion, previous retail jewelry experience necessary. Excellent starting salary. Profit Sharing Plan. Must relocate. Write Jay Cohen, Gordon's Jewelers, 600 Stewart Bldg., Houston, Texas.

CUSTODIAN wanted, call Lee Bowser, EX 2-3461 extension 46, between 8:30 and 3:30.

6—Female Help Wanted

Recept. public relation type wk. $250 start no typing some college preferred.
Desk clk type & PBX like appearing w train.
Counter cashier (dry cleaning exp) pays well.
Steno, credit finance exp. good. $ up $250 start.
Cashier mgr. concessions $250 mo da hrs.
Housekeeper full chg.
Accurate typist some figures. 1 girl off 8 da. top pay.
Proof mach. opr 5 da.
Saleslady ready to wear.
Sec. Dictate to typewriter. 5 da.
Sharp Girl 20 yrs up, type, figures, some PBX. 42 hr wk.
Hi Caliber college ed. 22-27.
Executive secy medical terms. 21-35 5 da.
Drug Saleslady 21 yrs exp pre ferred.
Wood pressec silk finisher. Family Lady Cooks Helper, waitresses Choice shifts, seasonal 5 da. Cashier Hostess, da. eve. Nurses Aide, Companion sick lady live there. Maids & various others.
See us at once! First the very job you are looking for may be waiting for you.

Howerton & Hudson EMPLOYMENT
22½ S. Tejon ME 3-3897
Vorhes Bldg. Adjacent Parking Lot

EASIEST $1171 ever earned. $575 monthly guarantee. Newest, exclusive Christmas Card line. Must have $50 to $200. Beautiful personalized designs many modern makes. Sample outfit on approval. WESTERN ART STUDIOS, 3435 N. Dept. 15 Pasadena, Calif.

SECRETARY 20 to 35, for one girl sales office. Typing and shorthand required, previous experience helpful. Starting salary $350 per month, 5 day week, vacation, hospitalization. Call Mr. Nevels for appointment. ME 3-3311.

GENERAL housecleaning and care of children, one or two, for single executive, mother accepted. Black Forest, 495-2146.

MOTHER'S helper over 18 live in. See Mrs. Veach, 1810 East Pikeview Road.

7—Salesmen—Saleswomen

OPENINGS for two. Exceptional opportunity for salesman with or without experience. Will train. Only top caliber men considered. Call for appointment. West Ridge Ford Sales, 319 West Pikes Peak.

NEARLY EVERY STOP A sale as we carry our five testers, safes & alarms, extinguishers to farmers stores, homes, full, part time. HAMILTON SAFE CO. Beaut 27N Woodman.

TWO OPENINGS in the Colorado Springs area office. Excellent opportunity for both men and women who wish to make top money. United American Life Insurance Agency, 302 East Platte.

Need Extra Income

Part time sales with established company. Military personnel welcome. Call ME 4-0484.

OPENING for two for food plan sales. Must have car and willing to work. Top earnings. 8-10 a.m. daily. Blue Ribbon Food Service, 519 West Colorado.

PART or full time. $100 up per week. Car necessary. ME 3-0780 for appointment.

6—Female Help Wanted

"Military Welcome"

Men:

Quality Control Man — exp.
Finance Trainee a — College
Body & Fender Man — exp. Mechanics
Wranglers — Bus Boys
Route Sales — Collectors
Fry Cooks — Dishwashers
Insurance Mgr. — Sal. & Comm. — Overwrite
Salesmen — All Kinds

Women:

Stenographer
Proof Operator — IBM Exp.
General Office
Phone Solicitors — Good Pay & Hrs.
Car hops — Waitresses — Various — Fry Cooks
Salesmen — Many good listings & Good Pay.
Housekeepers — Many — Some live in
Maid's — Laundry Help — All kinds
R.N. Nurse — L.P.N.'s — Nurses Aid's
Bakery Help — Exp. Many others too numerous to mention

Don't Delay See Us Today

WESTERN GENERAL PLACEMENT SERVICE
Suite 320 Colo. Bldg.
24 W. Pikes Peak Ave.
Ph. ME 3-1173
ME 3-9423

will

Professional Personnel Counselling

Available Immediately

STENO — 6 to 5 — $ 11 & Typing. Bus. Machines. Personable. Permanent. Mature.
SECRETARY — $ H. & Typing. Must be exp. Exc. Position. Downtown.
BOOKKEEPER — Exp. Full set of Books. Permanent. Mature.
PUBLIC RELATIONS Type Work 19-27. No Typing or S.H. Desirable location downtown. Some College or Bus. Exp. preferred.
INDUSTRIAL ASSEMBLY 19-36 — Eve. shift. Permanent. Full time. No exp. Nec.
SALESGIRL — 25-40 — Exc. Counter Sales. Permanent. Full Time.
WAITRESSES. Cooks. Kitchen help needed immediately.

EVENING INTERVIEWS BY APPOINTMENT

109 E. Bijou
ME 3-2587
Across From Acacia Park

FEMALE

Stenos Various Openings $300 mo.
Clerk Typist. Knowledge of Art.
Bookkeeper D.E. Expr. $70 wk.
Key Punch Oper. I.B.M. Bakpr. Mach. Oper. Bank Expr.
Proof Machine Oper.
Typist Mortgage Loan Expr.
Teller Bank Expr.
Sales Clerk. Part. Time.
Sales lady. Ready to wear expr.
R.N. or L.P.N. Dr. Office For 2 weeks.
Wool Pressers & Silk Finishers.
Cooks Fry or Dinner Live in or out.
Waitresses. Pantry Hlp.. Car Hops.
Hostess and Maids.

MALE

Accountant Trainee. Some Expr.
Appraiser w/train good w/ figures.
Salesmen Various Salary w/ Draw.
Expr'd. Auto. Salesman.
Welder. Heliarc
Assemblers. 18 to 22.
Electrician. Non Union City License
Washing Machine Repairman
Cooks Fry or Dinner
Dishwashers
Tailor. Expr'd.
Expr'd. Orderly.

COLO. STATE EMPLOYMENT SERVICE
14 So. Nevada

HI CALIBER YOUNG MAN, train asst. mgr. store, position w/future. Start $80 wk 3 Salesmen — bus boys, cooks, janitor. Mtce man exp. Stat. att'dt local exp. Laborer $1.50 hr fry cooks.

Howerton & Hudson EMPLOYMENT
22½ S. Tejon ME 3-3897
Vorhes Bldg. Adjacent Parking Lot

GIRL, unattached, 21 to 40 to work afternoons and train for show business agency position. Good wages, advancement. Typing necessary. Call ME 4-6439, any time day or night. Leave name and number on telephone recorder or stop in 2 to 3 p.m. Monday thru Saturday at 5 Aldridge Enterprises, 509½ North Tejon.

LADY WITH CAR
If you have no special training and your circumstances will now permit you to work full time, we are interested to training you for a permanent career in life insurance. Advance during 6 week introduction. Established route available. Up to age 48. Call mornings for appointment. ME 3-3924.

FASHION Bar, 115 North Tejon, Colorado Springs leading women's and children's ready to wear store needs experienced women in sports wear and better ready to wear. Top salary plus commission, fringe benefits, merchandise discount. Apply in person only to Mr. Lanzella.

WAITRESSES AND MAIDS

Experience not necessary, we will teach, board and room furnished, apply Paradise Guest Ranch, Woodland Park, Colorado. Phone MU 7-9227.

LADIES

To do telephone work for Gables Dinner Club. Day and evening shift available. Hourly wage plus bonus. See Mrs. Manautou, Alamo Hotel, 10 a.m. till 5 p.m. No phone calls.

TWO YOUNG ladies to work in our new office, short hours good pay, must have pleasing personality and be available immediately, call 634-1390 for appointment mornings only.

KITCHEN help wanted. Reliable Spanish lady or man to serve Mexican food. Apply in person Mission Inn, 178 Crystal Park Road after 4 p.m.

EXPERIENCED nurse' aid. Apply in person; ask for Steven. Sunnyrest Sanatorium, 2600 East Cache la Poudre.

WAITRESSES AND CAR HOPS WANTED. INQUIRE IN PERSON. DOZY BOY INN, 2830 NORTH NEVADA.

HOUSEWIVES

Earn to $56 per week working 4 to 5 hours per day. AVON COSMETICS, call Mrs. Chance, ME 3-3091.

EXPERIENCED desk clerk wanted. Western Hills Motor Hotel 1629 South Nevada.

WAITRESS wanted, also fry cook. Apply in person, Chateau Cafe, 3290 North Nevada.

EXPERIENCED silk finisher, apply Dove Cleaners, Southgate Shopping Center.

MATURE lady to live in with elderly woman. ME 3-4871.

7—Salesmen—Saleswomen

CAREER OPPORTUNITY

Southern Colorado

Challenge, Security Recognition Advancement for an Aggressive, Experienced

SALESMAN

Must be

- Self Reliant
- Creative
- Ambitious
- Self disciplined
- Hard Worker

To this man we offer a permanent position, unlimited earning potential, company paid hospitalization, retirement benefits. The man we're seeking has the insight necessary with adequate training to help our business's grow. Dial P.O. Box 1, Colorado Springs, Colo. for appointment.

Our interest in business offers real opportunity selling major industrial products to manufacturing agents, contractors, industrial accounts, wholesalers, dealers and architects.

- Unusual compensation
- 62 year national reputation
- Rated AAA-1
- You will be thoroughly trained
- Present customers assigned to you

Write
Jack Adams
1020 W. 7th Ave.
Denver 4, Colorado

7—Salesmen—Saleswomen

EDUCATIONAL SALESMAN

OR DIRECT SALESMAN. Must be able to close sale. Have experience in direct sales. Unlimited concentrated leads. Opportunity for earnings of $200.00 wkly. Start at once. Write resume including phone - Box F-446, Gazette Telegraph.

INCREASE YOUR SALES SKILL INCOME. New idea with great market potential, sales experience necessary. We will train. You, Salesmiders or salesmen, part or full time. No age limit. ME 4-5945 Monday - Saturday 8 to 5.

8—Situations Wanted Male

PRINTER operator-litho camera and small offset press. Reliable 28 yrs exp. printing experience. Call 776-8629 Longmont, or write 1012 5th Avenue, Longmont, Colorado.

9—Situations Wtd.,Female

MARRIED woman thirty desires party time or full time work. Experience in machine and hand bookkeeping. Typing, general office work. Will go anywhere. Best references. GReenwood 2-0748.

CONSCIENTIOUS and capable woman wants work where she is not on her feet all day, experienced, preferably sewing, good with fine work. ME 3-5411.

LAYWORK, Babysitting and assist with parties at night. ME 3-2690.

10—Educational

FABULOUS interesting positions open in travel & wonderful world of the Motel business. Train now for high salaried future. Send name, address, age and Phone number to AMERICAN TRAINING SERVICES P.O. Box 1282 Colorado Springs, Colo.

JET ENGINE TRAINING Men with mechanical ability wanted to train in this fast growing industry. Secure future with room, board and opportunity to advance. For personal interview send name, address age & phone number to AMERICAN AVIONICS SERVICE P.O. Box 1282, Colorado Springs, Colo.

12—Livestock and Equip.

TWENTY gentle saddle horses and mares for gentle kid ponies, twenty unbroke colts from $50 to $75. Six gentle broke saddle horses for ladies. Five good saddles, two Australian saddles. Twenty-five milk cows fresh and heavy springers. Twenty first calf springers registered Herefords. Tracy's Ranch, Turkey Creek Ranch. Phone Pushto Lincoln 2-1679.

SHETLAND and Welsh ponies $35 and up. No money down. 12 months to pay. Use 6 day wk. Jeep & Jandy Chris Lipps, 4405 Black Forest. 24 South Herring Road.

QUARTERHORSES

Registered with top bloodlines. Must see before end of September. Must go at offer. ME 3-1009.

HAY — ALFALFA — STRAW SUDAN HAY CENTER 800 S. 8th. Geo. H. Reese 635-1555 or 636-2111.

BLACK 3 year old pony rides & drives, also harness and cart, bald face weanling stud colt, reasonable. Paul Sweeny 495-2427.

NINE year old bay quarter horse gelding. Reasonable. Ranch. Colwell Texas. ME 3-8749.

HORSES FOR RENT for Rodeo Parade. ME 3-5067. Academy Riding Stable.

THREE year old mare, nearly shod. Bred to full blood quarter horse $300. Call 495-2078.

LINVILLE & MILEY HORSE TRAILERS, 27 miles south of Springs on 85 - 87.

FOR SALE beautiful black saddle mare, 6 registered Appaloosa. EX 2-7304.

PERMANENT registered bay quarter horse, two years old. Excellent all around horse. ME 2-2574.

PERMANENT two year old dun filly. Poco Bob and Barney Whiskers breeding. ME 2-7776.

SADDLES for sale or trade. One beautiful Heiser, two with padded seats. ME 5-0901.

Pony For Sale Call 495-2158

SMALL Western saddle. Excellent condition. 429 Juanita. ME 3-3357.

HORSES FOR SALE
49 Martin Road

COGSHELL stock saddle very good condition call after 5 ME 5-1573.

TWO milk goats for sale. EX 2-7115.

SINGLE horse trailer. Cheap. ME 2-2574.

GOLDEN palamino mare, $200. call ME 4-6256 after 6 only.

SECOND cutting alfalfa. John Jantell. EX 2-5114.

SPIRITED Palomino mare and filly both for $125. 635-7114.

FOR SALE or trade four geldings ME 4-8750.

YEAR old pony. Gentle. Call evenings. ME 4-8876.

TWO saddle mares by owner. ME 5-8273, call after 5 p.m.

FOUR year bay gelding. Gentle $300. ME 4-4027.

13—Pets

SELLING out Golden Retriever puppies & breeding stock available. Paul Sweeny 495-2427.

REGISTERED Chihuahua puppies, 8 weeks old. $50. 633-8014 after 5 p.m.

AKC registered poodle puppies. Silver miniature. ME 3-5692.

AKC registered Chihuahua puppies. ME 2-5084.

POODLE grooming, free pick-up and delivery. ME 4-9506.

AKC red Dachshund puppies 634-5962.

13—Pets

NORWEGIAN ELKHOUNDS AKC reg. pups, many AKC champs in ancestry known for being friendly, dependable, intelligent, quite handsome and a most trustworthy companion for your children. W. A. Stokes, Quarters 6601F U. S. Air Force Academy GR 2-3072.

STUD service AKC, Nine inch blue silver toy poodle, Grandfather, International champion, 1130 East Rio Grande. ME 3 2191.

MINIATURE DACHSHUNDS AKC puppies and stud service, Roberta Jones, 2960 Chelton Road. ME 3-8090.

TOY Poodle stud service — black — producing show winners. White — improves conformation. $100 fee ea. dog. Grooming. ME 2-4479.

WHITE TOY POODLES, Females, registered, 10 times. Must see to appreciate. ME 2-7782, 2924 Country Club Drive.

PARKINGSIDE stud service to approved games by son of champion Chick-T-Sun, Caversham and best blood lines. ME 6-1486.

BEAGLE pups, AKC, registered permanent shots, also stud service, 1205 Houston Avenue. 633-5045.

BEAUTIFUL AKC reg. silver Samoyed puppies. Like cuddly little white teddy bears. 495-2361.

AKC silver toy male poodle puppy championship blood lines. GR 2-3853.

BLACK miniature Dachshund puppy $75. AKC reg. ME 3-2923.

AKC Poodle puppies, $35, white and tan. Good bloodline. ME 2-7782.

GERMAN Shepherds from champion sires. Registered. Reasonable. By appointment. ME 4-5859.

LOVEABLE AKC registered red Dachshund six weeks old male puppies. GR 2-1338.

WIRE Haired Terrier puppies, male, AKC registered. Champion sire. GR 2-5109.

STANDARD Poodle pups. Pedigree. Wormed. Temporary shots. AKC $50. EX 2-3875.

TOY and mini. miniature black male poodle puppies. Exception temperament up. ME 4-0427.

MINIATURE Dobermon Pinscher puppies. Six weeks old. Registered. ME 4-3242.

SCHNAUZERS — A.K.C. excellent litter. One beautifully marked silver male. ME 2-9145.

AKC poodle stud service, 10½ inch for blacks, browns, silvers. Ma 3-7185.

PET Boarding Service. Animal Inn kennels, 412 West Bijou Road. 636-5917.

AKC REGISTERED Chihuahua stud service. For appointment, call Rogers, ME 5-2845.

PUG puppies, 4 weeks old, males $15, females $10. Calhan, Colorado, phone 347-2137.

SILVER miniature poodle, AKC registered. Eight months. Shots trained. ME 2-7349.

AKC REGISTERED Labrador, female, $50. EX 2-7473.

TWO tiny, month old Redbone Coonhound puppies. MU 4-5301.

ST. BERNARD puppies, Registered show quality. ME 5-3190.

CUTE puppies, cheap see at 326 Manitou Ave.

14—Trailer Space for Rent

SHANGRI-LA
Mobile Home Court

MODERN GAS. Free private school bus. Fenced lots. Modern laundry. Playground convenient to Freeway. Dial P.O. Boxes, N. Cascade. ME 4-0140.

SMALL FAMILIES ONLY. $18.00 completely modern, 200 space park. 1615 South Nevada. ME 3-1434.

A-1 Mobile Village, quiet court near school bus & shopping. 5 minutes from downtown. 325 South 11th. ME 3-9441.

$18-$23 FENCED lots, water, new laundromat. No. Street Trailer Court. ME 4-9966.

ADULT and Children section. Free of Yards. Covered patios with storage. ME 4-2193.

15—Trailer Rentals

TWO Bedroom trailer. Built in washer and dryer. Air conditioned. Mr. 4-5016, ME 4-0104.

TWO bedroom trailer. Built in washer and dryer. Air condition ed. ME 4-5016, ME 4-0104.

16—Board and Room

DOWNTOWN — 329 N. CASCADE Clean, comfortable rooms. Single or shade. Linen cooking available. Nelson Hotel. ME 4-9142.

FOR Employed men in private home. Good food, reasonable. ME 4-2821.

16B—Rooms for Rent

NEWLY furnished bedroom for gentleman or other. Private ages. Must be neat. 216 North Sheridan. 633-4857.

CARLSON and Southgate employees. Sleeping room, large, clean. ME 3-2788.

NICELY furnished rooms, complete hotel service, phone, etc. $35 month up. Cliff House, MU 5-5481.

CLEAN, quiet, sleeping rooms, weekly rates $7.00 single, $10.00 double. MU 5-9941.

DESIRABLE room for single gentleman on two floors, near Ent. 324 North Institute. ME 4-5033.

NICE basement room with private bath. $35. ME 2-4584.

ROOMS for rent. 633-5227 before 9 a.m. or after 6:30 p.m.

16B—Rooms for Rent

NICELY furnished, comfortable rooms, with without bath, phone service $30 mo. up (year round rate). Cliff House Hotel, MU 5-5481. Bus service to door.

LIVING and bedroom. Furnished. Fireplace. Private entrance. Garage. On bus line, convenient to Carson. One or two gentlemen. 825 Cheyenne Blvd.

COMFORTABLE sleeping room for mature employed lady. Kitchen privileges. Off street parking. ME 5-2680.

ROOM in nice home for rent to working or college girl. Two blocks from bus. Board optional. ME 5-2777.

17—Furn. Houses & Apts.

PLEASANT VILLA

Lovely two bedroom furnished or unfurnished apartments. Available now. Stove and refrigerator. Hook-up for automatic washer. Close to schools, shopping, etc. May see at anytime. Children welcome. Reasonable rents. ME 3-9307, 2930 West Boulder.

GLADSTONE APARTMENT

Unfurnished five room apartment. Large closets. Washing facilities and storage. Close to town, parking for cars. Adults only. 10 Boulder Crescent.

COLORADO SPRINGS FINEST PRIVATE SWIMMING POOL MAGNIFICENT VIEW

One bedroom apartments by week, month or year.

BELLAVISTA APT. — INFIELD 1535 South 8th Ma 4-9305

UTE PASS

Charming three bedroom home in Cascade. Large living room with fireplace. Automatic gas heat. Two car garage. Furnished or unfurnished. $125 per month. MU 4-9008.

Furnished four room apartment close to bus and shopping. 1315 North Tejon.

SACRIFICE LEASE

New — Stratmoor Hills, 3 bedroom, brick — $195.00 month. ME 4-8301.

LOVELY large two room furnished basement apartment, private bath, fireplace. Also three room apartment, beautifully furnished. Adults, reasonable. 1629 North Weber.

ONE or two bedroom furnished apartment, utilities paid, close to Carson, bus line, adults over 8 week-ends. ME 4-1595, 21 Cheyenne Blvd.

PERKINS tournament rooms and 1 room apartments. Utilities paid. $80 — $85 a month. Actives, children welcome. ME 2-1892.

FURNISHED three bedroom, baths, fireplace, level lot, furnace, Cheyenne Park. Available Sept. 1. $75. no Sunday calls ME 2-6268.

FOR RENT. Furnished two bedroom home in Cascade on Highway 24. Wall to wall carpeting, fireplace, garage, reasonable rent. Call MU 5-9278 or MU 5-9418.

FURNISHED apartment, 2½ rooms and bath, including utilities for couple without children, no pets. Inquire 12 Ute Trail, Manitou. 3-7

MODERN furnishings, private bath, two rooms, upper floor, utilities furnished, couple only. $75. 1427 West Colorado.

FURNISHED three room efficiency apartment in Green Mountain Falls, available about September 1st. MU 4-9091.

FURNISHED two bedroom apartment, after August 1st. No children under 12. ME 4-9308 before 5. ME 3-4122 after 5. 20-f

FURNISHED cottage near Cascade. Couple only, three or four people. MU 4-9200 or MU 4-9606. 3-14

BROADMOOR AREA

Garage apartment, adults, no pets. 507 Ridgewood. ME 2-9289. 3-5

RELIABLE handy couple to manage apartment. Available immediately. Write Box 429, Gazette Telegraph. 30-f

FURNISHED one bedroom apartment. Suitable for working couple. Utilities paid. Two blocks from Ent. Evenings, ME 2-3755. 3-7

COMFORTABLE three room furnished apartment. Lady only. 1528 North Nevada. ME 4-6188.

MODERN furnished private apartment. Small family. Inquire 812 South Weber.

TWO bedroom furnished house near Ent. Adults only, no pets. 632-6078. 24-f

BASEMENT apartment, share bath, near college, references, lady. 228 E. Yampa. ME 3-4517.

TWO bedroom partly furnished house, nice yard. $100 month. MU 5-8432. 8-3

THREE ROOM furnished cottage, suitable for couple only north on bus line apply 601 North Institute.

THREE ROOM furnished cottage. Call evenings Saturday after 2 PM. Sunday. 625 East Boulder.

LOVELY furnished apartment with fireplace. Couple preferred. Near Peterson Field. Call ME 3-2245 29-f

ONE AND two bedroom furnished cottages. Rent by week. Call MU 5-9278 or MU 5-9418.

BEAUTIFUL furnished home. Penrose Blvd. fourteen days beginning June 21st. daily. ME 5-4709.

FURNISHED 2 rooms, kitchenett, share bath. $50 utilities paid ME 4-5896.

TWO ROOM furnished apartment, close in, utilities paid, adults only. 227 Cheyenne Avenue. 5-7

VYWILD duplex, furnished. Three rooms, bath. Clean, comfortable. $85. ME 2-5875. 5-tf

SINGLE working lady to share my home. Reference exchange. ME 5-5161 after 5 P.M.

COMFORTABLE furnished modern home. Cascade. $85. working couple. MU 4-9313.

FREE RENT for couple to be companion to older man. ME 5-9289.

FURNISHED three bedroom house. $125. ME 3-9240 after 4 PM. 3-3

FIVE room house, furnished, adults only. EX 2-7830. 3-f

18—Unfurn. Houses; Apts.

TWO BEDROOMS, two glassed in porches, five rooms. Stove and refrigerator. $75. See 1009 South Weber.

UNFURNISHED 2 bedroom, first floor apartment, fenced yard, garage. ME 3-1889.

UNFURNISHED house and apartment available to move into 636-3472.

18—Unfurn. Houses; Apts.

FOR RENT
3 bedroom brick, attached garage $135
2 bedroom house ..... $ 90
3 bedroom house, 1½ baths, attached garage. August 18th .. $165
4 bedroom, finished recreation room, garage, lease $160

BENNETT-SHELLENBERGER
819 N. Cascade ME 4-8807

BEAUTY & PRIVACY

3 bedroom, separate dining room, beautiful sunken livingroom with fireplace 2 car garage in Cheyenne area with 600 ft. of stream and waterfall. $175 per mo. Call MARIAN PIXLEY eves. ME 3-0347 STAR REALTY ME 2-7601.

BEAUTIFUL Colonial two bedroom home separate large family room, separate dining room plus 27 foot picture window. Two baths, double garage, choice neighborhood. 2370 Shelton Road, see 1 p.m. - 7 p.m.

UNFURNISHED two bedroom, newly decorated home, carpeting, stove, refrigerator, breezeway, carport, utilities furnished, no pets, adults. 300 East St. Elmo. 392-3690.

UNFURNISHED three bedroom, 1 baths. Half block — Steel School shopping center. Fenced. Refrigerator range. $215 East Del Norte. 5-tf

UNFURNISHED three bedroom home. Attached garage, fenced yard, carpets, drapes. Walking distance to schools. $115. Lou White, ME 3-3391, evenings. MS 3-1197.

THREE bedroom, 1½ bath, attached garage, unfurnished house for lease. 1815 Holmes. Bob Thornton owner. MS 2-4338 or ME 3-5541 Smartt Realty.

EXCEPTIONAL, clean two bedroom duplex, unfurnished. Drapes, gas range, refrigerator. Close in. Adults; no pets. $85.00. ME 2-4290.

3 BEDROOM home with full basement and 2 car garage. Northeast. $150.00 per month. Call Lew White ME 5-1591 or Eves. ME 5-1197.

UNFURNISHED two bedroom, sun porch, neat, clean, couple only, no pets. West side. ME 3-8677. 24-f

3 B. R. BSMT. large fenced yard, range, fireplace. $125.00 mo. Garage. COLORADO SPRINGS REALTY CO. ME 2-7641.

3 BEDROOM unfurnished home in Security, finished utility room, attache garage, fenced yard. Call ROBERT E. BRIGGS EX 2-3411.

NEWLY decorated two bedroom unfurnished duplex with broiler stove and washer. 830 South Sheridan. 21-f

UNFURNISHED three bedroom house. Close to Franklin School plus utilities. Inquire 2536 E. Willamette.

ONE and two bedroom duplexes. East Yampa Unfurnished. Phone 633-8537. 2-f

THREE bedroom unfurnished house. Bath and ½. $100 includes water and lights. 11 South 14th. ME 4-3539. 3-7

ONE BEDROOM unfurnished apartment, range or couple. 1504 North Tejon. ME 3-7479.

UNFURNISHED two bedroom home in Cascade. $110 per month plus utilities. ME 4-5178.

IVYWILD, quiet, clean, two bedroom home, garage basement no pets. $95. ME 4-0162. 3-9

THREE bedroom attached garage, utility room, wall to wall carpeting. EX 2-7322.

HOME for lease. Country Squire model. Widefield. Unfurnished. 382-1441. 5-7

UNFURNISHED 2 bedroom apartment available now $95 ME 3-7114.

CHEYENNE District. For lease three bedroom unfurnished house. ME 2-8766. 5-f

FURNISHED house in Manitou. 2 bedrooms. No pets. $75 plus utilities. MU 5-5037. 5-tf

20—Summer Rentals

CHOICE

Large three room apartment. Twin beds. Electric kitchen. $75 to Aug. 17th, includes utilities. Adults ME 2-8449.

SUMMER rental in Cheyenne Canyon by day or week. Sleeps five. Cheyenne Canyon Road or ME 3-1208 after 4 p.m.

CABIN 7 miles south Cheyenne Canon on stream. By day, week, month or season. Accommodates two to six people. ME 4-0408.

AVAILABLE thru August furnished cottage close in by day or week. ME 5-5884.

21—Misc. for Rent

TOOL RENTAL
Lawn — Electric Hoe — Rug Shampoo — Hand Tools
GOFFE WILKINS
2419 W. Colo. ME 3-1729

LARGE garage for rent. 1514 W. Colorado Avenue, call MU 5-5167.

22—Wanted to Rent

PROFESSIONAL couple desired home with stable facilities. Willing to sign lease. Send particulars including state location price etc. Bud Mansker, 2837 West Elizabeth Street, Fort Collins, Colorado.

UNFURNISHED 3 or 4 bedroom home in established area, will lease, references, by Sept. 1. 633-9207.

LADY employed at Air Force Academy desires small furnished apartment, by 1 Sept., eves. ME 3-7082.

THREE BEDROOM partly furnished house. To family who will assist in operating a motel. MU 5-5196.

TEACHER couple wants reasonable rental in southern Colorado Springs or Security. Around August 15. No children; no pets. Write Box F-440, Gazette Telegraph.

23—Money to Loan

READY CASH

Will buy 1st and 2nd trust deeds with 3 to 5 year maturities for cash. Give name or maker, balance, interest rate and monthly payment, your telephone number. P.O. Box 807, Colorado Springs, Colorado.

25—Musical Instruments

Rent A Spinet
Piano or Organ
$10 per month
Rent applies to purchase. Many models & styles.
House of Music
108 S. Tejon
ME 2-4661

Repossessed LOWERY Organ SAVE $250 low payments HOUSE OF MUSIC 108 S. Tejon ME 2-4661

LARGE Hammond organ with new Lesli and Hammond speakers, excellent condition. 633-6644 Ext. 2523 or MU 5-9472.

26—Home Furnishings

AUCTION SALE
Tuesday, August 7,
9:30 A.M.
405 South Nevada

This our regular Tuesday sale we have another very large lot of quality and medium priced furniture rugs, carpets, dishes, large and small appliances, piece Italian living room set, consisting of all foam rubber sofa 2 club chairs coffee and 2 end tables and pair of lamp tables, very nice set. Custom made curved sofa with plush cover, pullman period style wing chair, several good 2 piece living room sets, 2 piece studio divan sets with good innersprings, 3 pc. bedroom suite with tall pineapple poster beds complete with inner spring mattresses and box springs, 3 pc. walnut bedroom suite with full size poster bed complete, several 3 pc. walnut and blonde double dresser bedroom sets, see our 3 pc. box springs and mattress & pc Bleached mahogany dining room set with oval pedestal table 5 pc drop leaf dinette set, 4 captain chairs, nice set of mahogany step tables and coffee table to match, three oak corner and coffee table walnut and blonde finish, 2 pc. maple bunk beds, 2 pc. antique black walnut lamp stand in very good condition, mahogany curved coffee table with leather inset top, antique curved glass china cabinet, antique mirrors, brass and wrought iron dinette sets, beige hide-a-bed sofa with matching chair, 3 pc. maple bedroom suite, 3 Englander Foam mattresses and box springs, full size Hollywood beds, pair of twin maple bunk beds complete with springs & mattresses, 2 full size metal and wooden beds springs and mattresses, Large plate wall mirror, full length door mirror, floor and table lamps, 2 pc. maple bedroom suite, good 30d square yards of random colors and larger, see this nice selection several used 9 x 12 and other room size rugs and carpets, used oak kneehole desk, several other table models and console TV sets, 4 section wall unit, 2 pc. maple bedroom suite, 2 pc. walnut bedroom suite, nice set of new and used full size bed springs and mattresses, nice set of twin beds complete with innerspring mattresses, nice set of twin beds complete with inner spring mattresses, nice set of twin new and used full size innerspring box springs & mattresses, Royal typewriter desk, Royal & Underwood typewriters, 4 drawer metal filing cabinet, 2 drawer wood filing cabinet, 5 drawer desk, several other office pieces, postal scales, electric adding machine, aluminum swivel executive chair, all very nice equipment, several used aluminum and steel office desks, 2 pc. maple bedroom suite with chest of drawers and vanity dresser, 2 pc. walnut bedroom suite with chest of drawers and vanity dresser, 2 pc. maple bedroom suite with chest of drawers and vanity dresser, 2 pc. walnut bedroom suite with chest of drawers and vanity dresser, Sampson chair, Kenmore Whirlpool and other late model automatic washers, Kenmore Whirlpool and other late model automatic dryers, 2 pc. maple bedroom suite with chest of drawers and vanity dresser, 2 pc. walnut bedroom suite with chest of drawers and vanity dresser

28—Misc For Sale

Ride Coolly Elegant



Arrive fresh!

$325 INSTALLED

MONITOR, BY MARK IV

The ultimate in auto air conditioning. • Ride serene, unruffled — car windows closed against wind, dust, noise. • Arrive unwilted, unwrinkled — Monitor dehumidifies, as well as cools, the air in your car. • Enjoy the new slimline case—designed to harmonize with your car interior. Nationwide service and a 12-month or 12,000-mile warranty, with Monitor by Mark IV . . .

AMERICA'S TOP SELLING CUSTOM INSTALLED AUTO AIR CONDITIONER.

DOENGES - LONG Motors Inc.
Your "Ford" Dealer

MARK IV AUTO AIR CONDITIONING
119 S. Nevada Ave.

SAVE
Daily with Daily SPECIALS

17" Crosley table model TV was $69.95 NOW $49.95

21" Philco Console was $89.95 NOW $69.95

Emerson Combo. 17" TV. AM radio. 4 speed phono — repossessed. NOW $179.98 less with trade

K&L SALES
400 So. 8th St.

Morse Sewing Machines
Also vacuum sweepers.
Morse Sewing Machines brand new 1962 Touch Zig Zags, sews on buttons, makes button holes, designs & etc. Only $47.50. E. Z. terms. You or Colorado Springs representative will call on you. Mail in coupon today for free Home Demonstration. Mail today — Morse Sewing Machines, 3164 West 32nd Ave., Denver, Colo.
Name .....
Address .....
City ..... State .....
I am usually home ..... or phone collect Denver 455-4218.

FORTY inch push button G.E. electric range. Various household items. 130 Red Rock Avenue, ME 4-3170.

CHILD'S cowboy boots, size 6. Adult's, size 7. Girl's Western shirt and hat. All very good condition. ME 3-9973.

SPRAY paint outfit with compressor, pot, new gun. Reasonable. ME 3-1106.

9½ FOOT International Harvester refrigerator. Excellent condition. $70. ME 3-6409 after 4.

PARTS FOR ALL ELECTRIC SHAVERS. CAMPBELL'S, 123 S. Tejon.

PHILCO wringer washer. Two years old. Excellent condition. Reasonable. 635-8780.

55 GALLON Empty drums. Simpson Company, 201 West Colorado. ME 5-3501.

IRONRITE for sale, 1960 model 880, walnut cabinet. Like new. Inquire after 5 p.m. ME 3-6743.

SCHOOL clothes. Like new. Coats, jackets, sweaters, skirts, formals. Sizes 10, 11, 12. ME 3-7398.

SIX cubic foot apartment size Frigidaire refrigerator. Like new. ME 4-6972.

TWO veneer bookcase bedroom set, complete, best offer; auto. washer and TV. ME 3-4139.

SCHWINN RACER. ME 4-7966 after 5.

NORGE 4 burner gas range good condition. $20. ME 4-1970.

Rid-jid metal ironing board, like new. ME 5-8329.

FRYER rabbits live or dressed 2118 West Bijou Ma. 2-1915.

ONE WHEEL trailer. ME 3-1538.

1960 KENMORE deluxe combination washer dryer. ME 4-2685.

USED automatic water softener. ME 4-3943.

42 INCH Kenmore gas range, 634-4458, 2024 Sahwatch.

FOR SALE, dresses and coat, size 12. Call ME 3-7405.

TEN inch radial arm saw and six inch jointer. ME 2-7069.

MAYTAG washer, $65. 635-9269.

1955 HAMILTON washer. Good condition. 495-2182.

KENMORE WRINGER. Like new. 634-7801.

21" TV, VHF and UHF, blonde low boy, $59. 633-0217.

30 — 06 SPRINGFIELD with weaver scope. Lee Dot. ME 2-4997.

GENERAL Electric dishwasher, used very little. $124. ME 5-1796.

TELEVISION set, good condition. $35. ME 3-6905.

AUTOMATIC washer & dryer, 21" TV, ceramic molds ME 5-1839.

28—Misc For Sale

USED APPLIANCE TV HEADQUARTERS

RADIOS
AUTOMATIC WASHERS
REFRIGERATORS
TELEVISION
DRYERS
ETC.

All Reconditioned & Guaranteed

PRICED FOR IMMEDIATE CLEARANCE

TV SPECIALISTS & APPLIANCE INC.
330 — 332 N. TEJON
ME 3-8229 ME 2-4263

OPEN 8 A.M. TO 9 P.M.

VETERAN'S FOUNDATION STORE
114 E. Cucharras ME 6-3347
Store Hours — 9 to 5:30

CLOTHING BAGAINS
MEN'S Shirts & Pants 25c—$1.95
" Suits & Jackets 45c—$4.95
" Shoes 49c—$1.95
" Miscellothing 25c up
LADIES Skirts & Blouses 35c to 95c
" Suits & Slacks 45c—$3.45
" Girdles & Bras 25c—90c
" Shoes 49c—$1.95
" Dresses 35c—$1.95
GIRLS Dresses, Skirts, Blouses 29c to 95c
BOYS Pants, Shirts, Shoes 35c — $1.45.
INFANTS Clothing 25c—95c
FURNITURE, HOUSEHOLD GOODS — COOKING UTENSILS — SMALL APPLIANCES

BARGAIN PRICES

180 AMP. Craftman electric welder, new condition, $100. Ten inch Craftman cabinet bench saw with horsepower motor, near new. One metal saw table for skill saw, $10. One blonde oak dining table, 58x38 inches, $15. One Hardwick, three light, $15. One Hollywood bed, 74x48 inches, complete, $20. ME 4-0140.

New and Used

Mobile home furniture. Ideal for spare room or apartment. LARRIS Trailer Park and Sales. 302 S. 8th St. ME 4-2818.

CHILDREN SHOES. Top Brands. Two pair $5.00. Shoe Discount House, Venetian Village Shopping Center. 3120 North Hancock. Open 9:30 a.m. to 8:30 p.m. Sunday 10:00 a.m. to 4:30 p.m.

FRESH white paint, primer, Dutch Boy, $4.50 per gal., ¼" Birch Plywood, new 3 white bath tubs, new doors $4.00 and up. 116 E. Chestnut. ME 4-3898 or ME 6-3082.

SCHWINN BICYCLES
New and used bicycles. Cameo repair service, all makes. Quick and dependable service. Bicycle Shop 1525 North Union. ME 3-2168.

ANTIQUE china cabinet, curio table, large picture frame with original painting, 14 karat gold leaf, over cherry wood, century styling, good condition, appraised. ME 4-4178.

1961 PHILCO Bendix automatic washer. Excellent condition. ME 3-8911, EX. 2789, 1017 East Las Animas.

INFINERATORS, splash blowks no 2no blocks, clothes line poles, custom casting, 2 cast Step Coal pans. ME 3-4721.

GOOD USED Maytag gas stove with digital oven in very good shape, $100. Converts to bottle gas. Call ME 3-8141.

OLD Cabinet radio, Presto cooker, tables, scales small articles. ME 3-4580.

MAYTAG automatic washer. Coke oven top cooler. Impact wrench. ME 3-7682.

8 CUBIC foot refrigerator, 24" wide. One year guarantee. ME 4-7921.

KENMORE automatic washer. Excellent condition. Phone ME 5-1668.

TOP Quality cosmetic business (stock) being sold at cost. ME 6-2893.

WHITE GOLD wedding band, 10 diamonds, cost $200, asking $75. ME 3-1412.

REFRIGERATIONAIR 17 & 21" TV $5.00 a day. 2312 East Highway 24. ME 2-4766.

BRAND new 8 mm. Kodak sound projector. Must sacrifice. ME 4-7406.

ONE recent Bell & Howell movie projector. Like new. ME 4-3291, 1127 North Hancock.

HAVE a TV antenna with rotary will trade for a deep freeze. ME 2-0064.

RECONDITIONED refrigerators & automatic washers. Guaranteed. ME 4-7921.

ROTOR tiller — trailer, weed mower — and roller, and etc. ME 2-1735.

BABY Trenda with adjustable seat. Men's shoe roller skates, size eight. Older baby stroller. ME 2-3948.

WILL TRADE standard size pool table for good deep freeze or guns. Ted Kemper, ME 4-3302.

TAPON gas range $75. Easy washer $5, walnut table $10. ME 5-3918 evenings after 4 p.m.

TWO wheel trailer, new Westinghouse automatic washer, apartment size Monitor washer. ME 2-1066.

WHIRLPOOL automatic washer. Good condition. Priced to sell. 632-3484.

NECCHI portable sewing machine. Reasonable. Private party. ME 4-4942.

COMPLETE camping gear, tent 7x9, $60. ME 5-1997 after four.

KENMORE automatic washer. 2106 Collier. $30.

FRUIT JARS. ME 5-0474.

SEWING machine. Private party. Very reasonable. EX 2-5531.

29—Misc. Wanted

$ GUNS WANTED $
MODERN GUNS, OLD STYLE GUNS, JOE KADISH PAYS TWICE AS MUCH. BRING THEM TO 19 EAST COLORADO

NEED Bikes, Trykes, lawn mowers, good condition, call us if you have furniture for sale. Good Deal, 2103 E. Platte, ME 2-1349.

NEED Clean, white cotton rags without buttons. 10c a pound. Parts Dept., Doenges Long Motors, Inc., 27 and 117 So. Nevada.

POSTAGE stamp collections wanted (advanced). Bertram, 2284 Fairfax, Denver. Telephone Dexter 3-4828 (Denver).

WANTED, United States postage stamp collections. Mint and used. ME 3-8147.

OVAL braided rug. Kerosene lamp with reflector. Victrola with cabinet. ME 4-2340.

SHOTGUNS WANTED FOR CASH KADISH 19 E. Colo. Ave.

USED Acetylene welding torch. Complete. EX 2-5593.

MISCELLANEOUS wanted of all kinds. ME 3-4568.

30—Real Estate Loans

We buy first mortgages on Colorado Springs real estate. Call Mr. Swayne SOUTHGATE STATE BANK ME 4-1561.

WE BUY and sell second mortgages. Western Investments and Mortgages Corporation. ME 3-7722. Mrs. Duran.

WE BUY
REAL ESTATE MORTGAGES — CONTRACTS. ME 6-2234 MR. RASMUSSEN.

CASH for your 1st and 2nd mortgage paper. Call W. F. Robison, Robison Realty, ME 2-6831.

31—Real Estate Wanted

WILL buy equity in 2 or 3 bedroom home in any good location. Call Harold R. Conwill, ME 6-5031 or after 5 P.M. ME 4-3960.

LISTINGS urgently needed. $8000 to $18,000. Call A. L. Beardsley & Co. ME 2-0272 or ME 2-9025.

31—Real Estate Wanted

HOUSES WANTED
TO be moved. See T. E. Smith, ME 4-1581. Home ME 3-3698.

List with Littlejohn ME 5-2515

32—Off. & Stores for Rent

FOR RENT
117 E. Colo. Ave.

Biggest traffic street in town and best military block — 1100 square foot area. Tile floor, new front. Suitable for barber shop, TV radio sales and repair, restaurant, shoe repair or beauty shop, etc.

See M. Neufeld
23 So. Tejon
ME 3-7311 or ME 4-3802

214 E. MONUMENT — APPROXIMATELY 1600 SQ. FT. IN FIRE-PROOF BUILDING SUITABLE FOR GENERAL OFFICES OR SHOWROOM. CALL MRS. OLSEN, ME 2-8921.

PRIME OFC SPACE
Absolute new AIC Complex. 600-5000 square foot units. Air conditioned. Completely modern. Parking. Call Harloff ME 6-5051.

CHOICE location on N. Tejon. 350 sq. ft. of ground floor office space, rent $115. Lease required. Baker Realty Co., 311 N. Tejon, ME 3-3591.

FOR RENT Four room office building. Furnished. 1280 square feet. Good street location. East. Lease. For details, call 392-5662.

INDUSTRIAL Building, downtown area, 10,000 square feet usable space, 4 will be remodeled. Inquire R. E. Lane, ME 3-5615, or ME 4-5767.

CHOICE Offices at 709 N. Nevada from 150 sq. ft. to 1200 sq. ft. Wall to wall carpet. Air conditioning and all utilities furnished. CALL ME. OLSEN, ME 2-8821.

3300 SQUARE Feet, prime downtown, ground floor office or store space, will divide off street parking. Inquire Alamo Hotel. ME 4-6636.

BARBERS notice, Ideal location, 221 East Moreno. 1,000 Square foot office or store room. Phone ME 2-8244.

OFFICE space for rent, 600 square feet, air conditioned. Shepard Construction Company. Call ME 2-8474.

STORE BUILDING
5 & 7 W. Cone Ave. 15,000 Sq. Ft. W/Basement for lease. Sam Harris, 625 N. Hancock, 633-9659.

MODERN downtown office space. Low rent, all utilities paid. Phone ME 2-9630.

THREE ROOM office space, South Tejon, near courthouse. Utilities paid. ME 4-2226 or 632-0983.

BUSINESS or office building, 123 East Cuatilla. Inquire Economy Tire Store.

BUSINESS building, 2812 Highway 24, 10 miles. Mr. 3-3013 or 2520 California.

34—Building for Sale

SMALL building for playhouse or sales office. Stratton Home. Cottage 1.

12x28, two rooms for construction office or monthly cabin. ME 3-2417.

HOUSE for sale to be moved. 42 West Cache La Poudre. Possible club house. Call ME 3-9701.

FINISHED house, 16x18 feet, to be moved. ME 4-7427.

35—Real Estate for Trade

LET'S TRADE

North Trade
Have lovely 2 bedroom home with full basement located North near Venetian shopping center. Will take equity in home or older property in trade.

Ivywild Trade
Have a newer 3 bedroom home with full finished basement and garage in Ivywild to trade for anything.

West Trade
Have a dandy 2 bedroom newer property and a large 3 bedroom home to trade. Will trade up or down.

South Trade
Have 3 bedroom home with 2 baths, dining room, attached garage to trade for smaller home.

Northeast Trade
Spacious 3 bedroom brick home with 2 baths, fireplace built-in oven and range, attached garage to trade for smaller property.

You can save time and money and get the location you want and the home you need when you trade.
Call Randy Case eves. ME 6-2144 or Art Case eves. ME 2-6778; days ME 3-3836.

J.L. CASE Fine Conveyancing REALTOR
29 E. Platte ME 3-3836

Trade For Pleasant Valley
Owner has $7,500 equity in this 2 bedroom brick and stucco home, with attached garage in Manitou Springs. Wants 3 bedroom with part basement, 2 car garage, in Pleasant Valley.

Trade For N. Nevada or N. Weber
Owner has $6,500 equity in 2 bedroom home close to Ent. Wants larger home.

Trade For Duplex or Triplex
Owner has clear home with $18,500 equity. 3 bedroom home with basement and garage in choice area. Will trade for income close in.

Trade For Farm Land or Income
Owner has approx. $10,000 equity in well established tire and tire recapping business. Ideal equipment, good lease on building.

CALL ELMER KREINBRING ANYTIME. ME 2-6775.

COLFAX REALTY

EXECUTIVE HOME IN LITTLETON FOR TRADE
Businessman presently commuting, desires to trade attractive suburban home for equivalent property, in Colorado Springs. Interested parties invited to contact R. A. Maher Post Office Box 1901, Colorado Springs, or call ME 6-1337.

TRADE DOWN
Nice large 4 bdrm. brick home with attached garage. 2½ baths, full basement, five appliances, carpet and drapes and newly decorated. Priced at $31,000, and will trade for lower priced home North or NE. Call DON HOUSEMAN, ME 3-2858 at BROKERS REALTY or ME 4-6289.

VA No Down
2 blocks from new Wasson High School — Collier built, full finished basement, total of 4 bedrooms and 3 baths, brick, garage, fireplace, recreation room, fenced yard. 4 years old. Will trade for smaller home. Call Glenn Hunsinger, ME 3-9047. ESTATE REALTY CO.

WILL TRADE
3 br. home located North. Want 3 br. close to schools, older property acceptable. May try Security property. Call Terry Pixley ME 4-3969 STAR REALTY ME 2-7601

TWO bedroom brick home in Victor. Will trade for city property. Price $3500. ME 4-3359.

LOTS. Woodland Park for camp trailer or house equity. ME 5-7969.

35—Real Estate for Trade

TRADING
is good. I haven't been able to match them all as yet but something will come along. Keep calling them in. E. E. BAKER, ME 3-0358 eves. Days

Berger & Berger, Inc.
431 N. Tejon ME 4-3759

36—Lots and Tracts

Terrific View!
CORNER HERCULES and Cresta, approximately three acres. May be bought separately or all in one.

SUN DRIVE — Three outstanding beautiful building sites overlooking the city, and with exceptional view of the mountains. $4,500 up.

The Littlejohn Realty Company
Realtors
800 E. Fillmore ME 5-2515
anytime

60 x 90" Lots
In modern subdivision for mobile homes, paved streets and many extras.

Stratmoor Valley Mobile Home Estates
M. H. E. & sales. Just South of town. Old 85-87. EA 2-7209.

Garden of the Gods Area
Absolutely the most beautiful lots in Colorado. Natures own landscaping. Large red rocks in a setting of oak trees — natural shrubs and wild flowers-secluded area now under development. Gas, water, sewer, electricity and gas, large country size lots. Priced from $1,500 to $4,500. Salesman on duty. Phone 634-1500 or go out on West Colorado Avenue to 36th Street, turn North into property. For information, call Truman Hermanson, ME 5-2091 or SMARTT REALTY COMPANY, ME 3-5541.

Improved Lot
Lawn in Terrific View. North 31st. Priced to Sell.
Ed O'Boyle ME 4-4586

Trade
Nice good level lots for home NE. Sell $1,000 down & owner carry. West side.
Bill Jewett ME 3-2187

PIKE REALTY CO.
1201 N. Weber St. ME 3-8781

LOTS
BROADMOOR — With Pine & Oak Beautiful locations, MESA — 4 wonderful home sites — out of town. WYVILD — On Woodburn — Good district — nice view. Call E. A. Campbell Sun. & Eve. ME 4-9131.

HOME REALTY CO.
11 E. Kiowa ME 4-3108

Broadmoor Lot
Approx. one acre, close to Hotel, lovely natural surroundings including lake, trees, etc. Priced below market. Call A. A. HANSON, COLORADO SPRINGS REALTY DAYS ME 2-7641 — EVES. ME 4-1713.

Lots, Lots, Lots
A good location is the essence of a good home. We have three beautiful locations we will be glad to show you. Priced from $3,500 to $4,200.
Dorothy Hall ME 4-1883
Pikes Realty Co. ME 3-8781

A Beauty
5 beautiful acres located adjacent to Black Forest Park, 200 Shoup Road. Tremendous spot for your country home. Ed O'Boyle ME 4-4586 Pike Realty Co. ME 3-8781.

LOTS & LOTS
54x175 — $1500 each. No. End of town — R-2 zoned.
Eves. Al Urban ME 2-4837
BUILDERS REALTY
Realtor ME 3-8763

POINT SUBLIME ACREAGE — Located in Cheyenne School District, 2½ Acre tracts, utilities provided. CALL CHANNING CLARIDO SPRINGS REALTY CO. DAYS, ME 2-7641 — EVES. ME 4-1713.

THREE most beautiful building sites — unobstructed view of the entire Garden of the Gods. Suitable for one luxurious home or for three distinctive smaller homes. All city improvements. box F-387 Gazette Telegraph.

FIVE to fifteen acres track near Academy north gate, 3 miles east on north gate. 2½ miles north on Roller Coaster road, look for sale sign, natural gas, trees with beautiful mountain view, for appointment 495-2846.

BLACK FOREST
Twenty-six home sites now for sale. Select yours now. Small down payments. Ford Realty Builders, ME 2-5234 or 495-2727.

BROADMOOR area, 135x160. Level. Among new homes $23,000 to $50,000. Utilities available. Out of state owner offers for $6,500. For quick sale. Call HALEY REALTY, ME 4-3783.

40 ACRES, 6 room modern house, horse barns and other out buildings, could be sub - divided, two miles north of Monument. H. D. Eves Box 221, Monument.

5 ACRES, homesite in Panoramic Acres Park, town and Air Academy. Price $4,250. VIRGINIA ROBBINS, REALTOR, ME 5-1343.

WANTED LOT NORTHEAST with utilities will pay cash, see T. E. Smith ME 4-1581 eves. ME 3-3698.

FOR SALE or lease. Nine lots join railroad, zoned for light industry. Close in West. Convenient to Freeway. Phone ME 2-9361.

CHOICE Lots in Northeast and Broadmoor Area. Call A. J. Lanza, ME 2-6637 any time. Century Realty.

TWO ACRES. 6000 East Platte, west of Peterson Field. Wonderful view. $2500. Terms. Make offer 634-7927.

CHOICE business lots, zoned C-2, Inquire Range View Motel, 2712 East Highway 24.

LOT AT 2618 North Bennett. 78x117, price reduced, any reasonable offer considered. ME 2-8360.

THREE LOTS. Accept trade for equity. Balance terms. ME 3-3470, 632-5431.

LOT at 1936 Chelton Road. 68' front; 95' rear; 100' deep. $4,000. Apply at 1940 Chelton Road.

18 ACRES near Black Forest. Two ponds with live stream. Call El Paso 91.

OWNER - nice lots, Palmer Lake, make offer or trade. ME 3-9290.

37—Ranches

Symbol of a BETTER buy

1100 Acres
on Highway, close in. Fair improvements. Many springs. Some irrigated land. $65 per acre, 29% down. This is a good ranch.

480 Acres
25 miles from Colo. Spgs. Good house and fences, plenty water. $24,000, with terms.

320 Acres
25 miles out. Good grass, fair improvements. Some in Soil Bank. Price $18,500 with the best of terms.

40 Acres
8 miles from Peterson Field. No improvements. $4,500 cash. Call Claude Dale 495-2508 or Bob Singer 385-5089 New London Company, ME 3-2691.

Missouri Farm $22,000
WELL IMPROVED 120 — acre stock farm, hog-tight fencing. Located 35 miles east of Kansas City. Six room modern house, five good water wells, three ponds. GI loan may be assumed. Ask for Jewell Butler.

Western Slope $22,000
33 ACRE fruit farm, offering ideal country living, near Paonia. Modern six room house and several out-buildings. Beautiful location in the valley. Terms.

The Littlejohn eRalty Company
Realtors
800 E. Fillmore ME 5-2515
anytime

BY OWNER. 277 Acres on Highway 85-87 and county line. Walter Cobb, Route 1, Larkspur.

35—Real Estate for Trade

RANCHES
200 COW MT. RANCH, 4,000 acres, 3,450 Deeded, 550 Taylor lease. Will carry 200 cows and raise the calves. Good improvements, 50 miles from Colorado Springs in the mountains. $100,000.00 and worth it.

5,100 ACRE MT. RANCH, excellent grass and water, good improvements, close to markets, $80,000.00 with best of terms.

1,160 ACRE MT. RANCH near Colorado Springs, good grass, many springs, fair improvements, beautiful setting. $45.00 per acre, good terms.

1,040 ACRES excellent grass land in rain belt, plenty of live water and stream. In an estate. A steal at $50.00 per acre, terms.

1,300 ACRES, fair improvements, excellent grass, 80 acres alfalfa irrigated by good well. 60 A. cultivated in rain belt. $65.00 per acre terms.

For ranches, call DICK HALLAM, ME 4-1746 or VERN SCOTT ME 4-2856 or anytime ME 2-3533 or

MELROSE Realty

Time To Buy Land
Variety of desirable Colorado ranches. CALL CHARLIE CLEESE, ME 3-7658.

WEIDMAN & CO.
REALTOR INSUROR
123 E. Bijou ME 3-7744

TEN ACRES improved. Ten shares of water. All in alfalfa. Twenty cherry trees. 4½ miles Southeast of Penrose. 1½ miles north Highway 50, on school bus and mail route. $6000 $2500 down, balance on terms. Frank Zavislan, Turkey Creek Ranch, phone Pueblo, Lincoln, 2-1674.

800 Acres Wheat Land
A goodinvestment as a large amount is in Soil Bank with payment for 5 years, left of approximately $5,000 per year. Can be bought on good terms, 29% down. To see call Harold Fuller ME 3-9948 or Pike Realty Co. ME 3-8781.

38—Suburb.—Other Cities

The Ideal Home For the Good Full Life

We are proud to offer this most distinguished and gracious country home. The most outstanding home of its type in the area. In it, simple honest, comfortable beauty are blended. West of Monument in Red Rock Ranch. The more exciting of today's up-to-date living features, bring you into the whole landscape with a commanding view of Monument Valley and the country beyond. Built on 4 levels its exterior is native stone and Redwood. Two car garage and split level foyer on one level. Main level features high Cathedral ceiling living room of polished fir; native stone fireplace, many sliding doors to patio for indoors - outdoors living. Patio screened and protected on 3 sides. Separate porch. Good size separate dining room with built in cabinets. Kitchen is G.E. equipped and is finished with built in range, oven, fan, dishwasher and refrigerator. Eater nook. Utility room off kitchen, separate guest bedroom. Master bedroom 25x22 is bed-sitting room on own level. Walk in closets and luxury bath features sand features. Has private porch. Basement level has 3rd bedroom, 4 pc. bath, large den. Roman stone fireplace, two recessed alcoves in den contain 4 bunks. Hands and belt spot lighting. Has own water filter. No lawn. Riding stables nearby at Red Rock Stables. By appointment only. Price $4,000

WALKER & CO.
Call PAUL A. MILLER
REALTOR
208 E. Pikes Peak ME 2-6681

YOU'LL LIKE IT
The grass is wonderful on this 14 acre tract with a 4 bedroom home with 2 car garage, covered patio and ranch buildings thrown in. The setting is exceptional with a lovely view any way you look. $28,000 terms. Call PAUL THOMPSON Palmer Lake, 475-2949.

WALKER & CO.
REALTORS
208 E. Pikes Peak ME 2-6681

BLACK FOREST
Almost new four bedroom home on six acres of Pine trees, just East of North entrance to Air Academy. Built by an experienced builder for his own home. Everything was wanted in a $25,000 home. Conventional financing with 10% down. May trade for smaller
Home under construction, nearly three acres. Three bedroom, fireplace, garage. Also fine building sites. $2,850 with 10% down. Ideal for your present equity considered. If you want a suburban home in Black Forest or a good home site, contact GORDON CASE, 495-2818 for a custom deal to suit you.

GOOD BUY!
3 acres, nice trees, good grass, well drilled, electricity in — 20 minutes to town, $3,500.00. Have several cattle ranches available. Call Paul Thompson ME 2-6881.

WALKER & CO.
REALTOR
208 E. Pikes Peak ME 2-6681

OWNER IN HOSPITAL WILL SACRIFICE
Two bedroom, suburban, modern, good well, separate dining room, on West Burgess Road, ON FIVE ACRES OF PINE TREES. Near Store. OWNER MUST SELL, AT ONCE, and will sacrifice. $7,500 with 10% down or cash. THERE IS NO BETTER VALUE IN BLACK FOREST. Call GORDON CASE, 495-2818.

PRETTY PAINT PONY
Tee off to happy days, in this lovely home right off the fairway, at Paint Pony Country Club, beautiful three bedroom ranch type, with beam ceiling and much fireplace, let Ed Heltemes show you this excellent value, call Ed Heltemes eves. MU 4-9355.

GOV'T. & TAX LAND
Bargain prices for cabins, home, ranch and business sites. Many states open. Maps, lists available, information free. Write Box F-385, Gazette Telegraph.

WILL CONSIDER trade or sell, nothing down. VA, new three bedroom, 1½ baths, garage, on 2½ Acres, $14,950. 15 minutes from town. 495-4030. 495-2395.

BLOCK house in Fountain. 22x26, unplastered, half acre pasture. $5,000. ME 3-4640, evenings.

3½ ACRES in Black Forest. Near Vessey Road. ME 4-3704.

39—Mountain Property

UTE PASS VALUES

FULLVIEW ADDITION OPEN TODAY
A Million Dollar View
from any of 50 large building sites. Ready for occupancy — Lovely log side, 1 bedroom, carpeted living room w/fireplace, contemporary kitchen, open beam ceiling. Just $9,950. Also 3 bedroom, carpeted living room, sewer, water, gas $13,500. Ready in 2 weeks. Drive out today to Woodland Park and follow Rampart Range Road to Fullview Addition.

Cabin & 2 Acres
3 bedrooms, liv. rm., w/fireplace. All modern, needs some repair. Small down payment or will trade. Woodland Park

5 bedrooms, 1½ baths on large wooded lot, attached garage. Trade for Colorado Springs property.

Cabin Court
Woodland Park — 11 units plus owners cabin. Top location. Room for expansion.

Retirement Homes
Woodland Park — 1 bedroom log house, furnished $7,500. Low down payment or
Sparkling 2 bedroom log home w/attached garage. Both on large scenic lots w/all city utilities.

Year Around Living
In beautiful Cascade. Natural log exterior. Living room with fireplace, 2 bedrooms, utility room, 1½ baths and garage all on large wooded lot. Priced to sell and ready to move into.

Choice Building Site
90x150 ft. lot in Woodland Park. Outstanding view. All utilities. For further information and inspection of any of these choice properties, Call Ron Welman, MU 4-9315.

PIKE REALTY CO.
1201 N. Weber ME 3-8781

CASCADE
TOP QUALITY — unusual detail. Huge Panelled living rm. with stone fireplace, view windows. 3 large bedrooms, 1½ baths. Beautiful setting overlooking valley.

CHIPITA PARK
AMONG THE PINES — wonderful 3 bedroom home completely furnished $12,300. It's a bargain for someone.
OVERLOOKS CHIPITA LAKE — good year-round location. 3 bedrooms, 2 baths. Large living room with stone fireplace, separate dining room, sun porch, play room with fireplace, 2 car garage, nice lot.
ATTRACTIVE MTN HOME — with Guest Apt. Large living room with fireplace elec. kitchen, 2 bedrooms, 2 baths, carpets and drapes, stone patio. Priced to sell. Mrs. Swenson MU 4-9602 or Mr. Wilson MU 4-9004. HOWARD C. WILSON AGCY. Chipita Park — MU 4-9477.

MOUNTAIN CABIN
Mountain Cabin shell. Swiss style with unique floor plan. 2nd floor "L" shaped terrace. Cabin sits on top high hill with a spectacular 40 mile view of Colorado's highest peaks. Built to FHA specifications for economical finishing into a permanent home. Desired First floor is partly below ground and half constructed of stair steeped, steel reinforced, cement block. Located at Stevens Gulch Estates. 28 miles west of town on Highway 24. Re - assignment necessitates immediate sale. $6,000 cash. Cabin and 2 acres at well below value $4,975. Terms. Call Sgt. Sullivan, ME 4-5557 or ME 4-6911, extension 6067.

Mountain Property
Ideal weekend cottage, 2 BR, sleeping porch, 45 miles west Colo. Springs, hot & cold running water, well & pump, completely furnished including dishes, pots & pans. Owner selling because of health. Total price $4,000 or consider trade for clear house trailer or property in Colo. Springs. For information eve. call ME 4-4005 or

WILLIS AGENCY
722 S. Tejon
ME 3-1741

BEAUTIFUL BUDGET CABINS
Model homes open now! See charming Coyne Budget Homes near historic Breckenridge soon to be Colorado's major year round sports center (ski) area already in on completion of Blue River Valley dam project. Your choice of several models, for summer or all year family fun. Financing available. Watch for Coyne sign 1 mile north of

BRECKENRIDGE
Get details at Summit County Dev. Corp. on main highway in town.

Summer Cabin Bargains
$6500 — 2 bdrms. fireplace, bath furn.
$7,350 — 1 bedrm. fireplace, bath furn.
$12,500 — 2 bdrms., fireplace, bath furn.
$13,500 — 3 bdrms. fireplace, bath furn.
BEST BUYS IN BEAUTIFUL CHIPITA PARK

HOWARD C. WILSON AGCY.
Chipita Park Lodge MU 4-9477

ACREAGE TRADE
Yes you can keep horses on this lovely five acres nestled among the Red Rocks of the Garden of the Gods off - setting a beautiful contemporary style home with everything you could ask for in convenience and comfort. Owner has left town and can't afford the burden of an unoccupied home of this quality. Homer Wilson Real Estate, ME 3-0939, residence, ME 4-5470.

53 ACRES PLUS HOME
Horse lovers must see this. Beautiful pines and meadow. 2 bedrm. home of unusual design. Stupendous view of Pikes Peak. Ideal for development. Call Mr. Rogers ME 4-2115 or Mrs. Swenson MU 4-9602. HOWARD C. WILSON AGCY. Chipita Park — MU 4-9477.

CASCADE, COLORADO
Blue Mesa Marriot Road
Living room, fireplace, sun room, 3 bedrooms, 2 baths, lot 50 x 200 feet, good size kitchen Many "Jack pine" trees. Owner leaving town. Call Mrs. Paul E. Hoopes MU 4-9237.

2,000 FOOT mountain home. Fireplace, beamed ceiling, three levels, built-ins, two acres. Ten minutes to downtown Colorado Springs. ME 4-5888.

TWO LOTS for sale in Green Mountain Falls, side by side, each 50 x 150. $500 apiece or $850 for both. Call Ed Tillman, MU 7-9288 or ME 4-4150.

$450 TOTAL COST
Beautiful Mountain lot, view of Pikes Peak from West. ME 4-8544.

39—Mountain Property

WOODLAND PARK
SELL or TRADE nearly new 3 bedroom home. Over 1,100 sq. ft. with beautiful brick fireplace, paneled living room, close to transportation, schools and shopping. Located in pine trees within 4 blocks of the center of town. Keep horses. Priced at only $11,950. Trade for home in Colorado Springs. Bring your offers to LEN STORM, ME 2-1807, or days call

FAITH REALTY CO.
217 E. Fillmore ME 2-8881

BEAVER VALLEY
Own a real mountain retreat. Large wooded sites with stream frontage. Accommodations for horses — excellent fishing. Year round sports area. All utilities. Financing available. Located on Gold Camp Road. Contact Beaver Valley Ranch, Victor, Colorado.

WOODLAND Park. Newly remodeled two bedroom house and three room cottage. Sell together or separately. MU 7-9163.

UNIMPROVED 172 acres on main highway. Ten miles Northwest of Cripple Creek, near Wright's Reservoir. ME 2-6519.

$4,350. 2 BEDROOM cabins on 10 acres. Fawn Ranch 3 miles northeast of Lake George on Trail Creek Road. ME 2-0986.

TWO mountain homes, Chipita Park, two bedrooms, fireplace and garages, $7000 and $8500. MU 4-9750.

ILLNESS forces sale, mountain acreage, beautiful view and fishing. EX 2-5121.

41—Business Opp.

Motel and Trailer Land
Fourteen units and approximately fourteen acres of land. Located on North Nevada and this is a real good buy if you are expansion minded. Can be developed into a large combination Motel and Trailer Park. Owners anxious.

Downtown Restaurant
Exceptional equipment and seats 60. Main Street location. A unique operation. $100.00 per month rent. Priced to sell with terms.

3.2 License
Highway restaurant with nice two-bedroom living quarters. Excellent equipment and seats 37. A fine operation for a couple.

Improved Commercial
A good commercial property on heavily traveled highway street. Two business spaces of 2300 sq. ft. with full finished basement for living quarters. A well equipped going restaurant is offered with the real estate. Excellent terms or will trade for a home.
FLOYD R. HALL
BUSINESSES — MOTELS
DEVELOPMENT LAND
HILL REALTY
REALTOR
ME 3-4618 15 E. Pikes Peak

MOTEL SOUTH
Hiway 85-87. Excellent 14 units. AAA rating. Fully air conditioned. All units with wall to wall carpeting. Low overhead. A real money maker. Immediate possession. Take advantage of the peak season income. Owner will accept home as part payment. Call Don Pierce eves. ME 3-5254; days ME 3-3836.

J.L. CASE Fine Conveyancing REALTOR
29 E. Platte ME 3-3836

41—Business Opp.

SUCCESS PROVEN BUSINESSES
1. Meat Processing Plant with 325 Rental Lockers in good Colo. town & trade area. Nice concrete bldg — neat & clean & very well equipped. Profitable. $20,000 or less will handle. Will take house in Colo. Spgs in trade.
2. Cafe. Several real good ones.
3. Motels. Only $15,000 will handle a sireable & steady profitable one with worry free payment terms.
4. Several other large & small confidential business listings available to qualified buyers.
Contact RAY L. PIERSON c/o BUILDERS REALTY, INC., at 426 N. Tejon
Realtor ME 3-8763

Liquor Store
With out a doubt, the best opening in the whole region. Doing over $150,000 gross long terms lease. Owner might consider some trade. Please no phone information. See Bob Prewett at 722 So. Tejon.
WILLIS AGENCY
722 S. Tejon
ME 3-1741

TOURIST COURT PLUS 15 ACRES
Located in the Heart of the best Rocky Mountain Scenery, 8-units, plus 2-bedroom home for owner. Completely furnished & equipped except owner's home. Room for unlimited expansion. Price $57,500 with terms. Evenings & Sundays call BILL BATTY ME 3-9211 or WIN REALTY ME 2-4869.

Win Realty
REALTOR
1602 S. Nevada ME 2-4669

A Right House In A Right N.E. Location
Top O' Town area, — a 3 Bedrm. brick beauty with full basmt. in this PERFECT LOCATION. 3 Bedrms. up and 1 in the nice basement. Two fireplaces, 36 ft. recreation room — family kitchen — one master bedrm — carpet — drapes — patio — oversized garage — lovely yard. A quality home priced only in the mid-twenties. Call RAY L. PIERSON c/o BUILDERS REALTY, INC at 426 N. Tejon
Realtor ME 3-8763

No Down Payment
Is possible in purchasing this sooper market restaurant. Low overhead and no maintenance of equipment along with a going gross in excess of $400 per week are some of the profitable features of this business. For full information please call Tony Raskob, ME 5-4326 evenings and Sunday, or ME 3-5541 days. SMARTT REALTY CO.

10,000 square feet. Close-in corner-good drive in type location. Heavy traffic artery.

Personal loan and retail sales business — downtown location —well established patronage. Sale includes fixtures, merchandise, loan collateral, accounts receivable lease. Quick possession. On these see C. E. Farrow.

PADGETT REALTY
ME 4-5518 19 E. Pikes Peak

SALE OR TRADE
DARN GOOD
Producing Dry - Cleaning and Launderette operation. This owner has a sincer desire to sell for personal reasons that

44—City Property

PERSONALITY
Electric Kitchen

3-bedrooms, 2-baths with vanities & large mirrors, patio, fenced yard, attached garage, brick & tile foyer. Newly painted inside & out. To see call ED GRIFFEE 392-3242 or WIN REALTY, ME 2-4669.

$26,500
IS NEW PRICE

On this 4 — room beautiful home. With 2½ baths. Detached oversize detached garage, professionally landscaped yard fenced in rear. OVER 2,000 sq. ft. living space all on garden level. Near Public & Parochial schools & shopping. For details relative to financing, etc. call BILL BATTY, evenings & Sundays ME 3-9211 or WIN REALTY ME 2-4669.

Hey There! Look!

A lovely 3-bedroom home with basement which has 4th bedroom, ½ baths, office, complete kitchen & family room with outside entrance. A LOT OF HOUSE FOR THE MONEY. Evenings & Sundays call VINCENT KIEFER ME 4-1468 or WIN REALTY, ME 2-4669.

$10,500
CLOSE IN WEST

3-bedroom older home with new modern kitchen, separate dining room, part basement, garage. Excellent for starting couple or small business. VERY CLEAN! Evenings & Sundays call BILL BATTY, ME 3-9211 or WIN REALTY, ME 2-4669.

Near Ft. Carson
G.I. (No Down Pymt.)

3-bedrooms, large living room & kitchen. Payments about $84.00 per month. BUY — MOVE IN BEFORE SCHOOL STARTS. CALL ED GRIFFEE EVENINGS & SUNDAYS 392-3242 or WIN REALTY, ME 2-4669.

Win Realty
REALTOR
1502 E. Nevada ME 2-4669

OPEN HOUSES
510 - 514
Arapaho

Two New Brick Custom Built homes in Cheyenne area. Can Be Sold V.A. FHA or Conventionally. Builder will consider trades. Drive by anytime today between 1 and 5 p.m. Your Host, E. E. BAKER Berger & Berger, Inc. 431 N. Tejon ME 4-3759

NEAR FORT CARSON
Rangeview Addition
Mt. View Lane.
Fountain, Colo.
OPEN 1 to 6 P.M. DAILY

NO DOWN PAYMENT, G.I., OVER 1,600 SQ. FT. $11,775

These all new Dick Rhue homes with 3 bedrooms and basement are the best buy in the area. Immediate possession, two different models. Call Rhu Brunette EX 2-3464.

J.L. CASE & CO.
Security Office EX 2-3464

NO MONEY DOWN

Use your VA on this three bedroom home with monthly payments of only $82.96, including taxes, insurance, principal and interest. Act now. Call KEN KEIFER, ME 2-0689 days or eves.

FAITH REALTY CO.
217 E. Fillmore ME 2-8881

BY OWNER
KITTYHAWK

Assume GI 4½ loan, also VA and FHA appraisal. Four bedrooms, two baths, Brick, single garage, full basement, all electric kitchen, exceptionally large finished yard with six foot wood fence & underground sprinkling system. Three and half years old. Stratton, Mann, Wasson schools. 2836 North Institute. ME 3-1719.

OPEN HOUSE
1 to 4:30

Newly decorated, 3 bdrm. brick, attached garage, 2 baths, fireplace. VA, FHA or Conventional financing with immediate possession. See at 1905 Victoria or call DON HOUSEMAN ME 3-3248 at BROKERS REALTY or ME 4-6249.

$10 A MONTH!

Could buy this terrific income property for sale by owner. If you earn $470 per month and can qualify for a VA loan you can buy this $18,500 house and cottage located near Colorado College. Cottage is rented at $40 per month. For appointment call ME 2-1279 or ME 3-4882.

VA—No Down

Three bedrooms, two baths, full basement, attached garage. Two years old, in established Northeast location. Close to schools, shopping. Nothing down to qualified vet. Two other financing plans available to non - vets. 3126 Brady Blvd., owner, ME 2-7326.

Two bedroom home west side, will trade, large lot, commercially zoned, appraised at $10,000, clear will trade for high priced property northeast.

Mr. Smith, ME 3-6164
El Paso Realty

BY OWNER, THE MOST PLEASANT SPOT IN PLEASANT VALLEY, three bedroom home, attached garage. Excellent condition. Excellent location. Immediate possession. Under $17,000. Moderate down payment will handle or discount for cash. 632-4261, 615 Pleasant.

BRICK DUPLEX

Best location on E. Pikes Peak. Rents for $260. Priced reasonably at $29,500. A. BEARDSLEY & CO. ME 2-0273 or BILL HALLAUER ME 2-9025.

BROADMOOR

Brick home for sale by owner. Two bedrooms, two tile baths, separate dining room, electric kitchen, recreation room, built - in sweeper. For appointment call ME 3-2630.

CRESTA VISTA

My lovely home, beautifully furnished. Two bedrooms, one bath, double garage. Gorgeous view. Call after 5 P.M., 1625 Hermosa Place. ME 3-8331.

FOR SALE by owner, two bedroom house with large yard and carport. Located in Security. $2500 down and assume payments. Call extension 8319 at Fort Carson.

FIVE room older home. Modern. Small lot. Zoned for business. ME 3-2803, days; ME 4-4225, evenings.

FOR SALE by owner. Northeast. Three bedrooms, bath and ½ attached garage, assume GI loan, low equity. ME 3-7065.

STRATTON Meadows, three bedroom, fenced, schools close. 1480 Montrose. ME 6-3252.

44—City Property

LOOKING FOR A BARGAIN? BEST IN SEC. * COUNT THEM

1. 3 nice bedrooms
2. Tremendous living room area (27 x 16)
3. 2 — baths plus den and patio
4. Has ½ acre of land
5. VA or FHA financing — move right in

TERRIFIC VALUE — TERRIFIC VIEW MESA TOP LOCATION

Three bedrooms, panelled family room with fireplace, 2 baths, tile kitchen with tons of cabinets and built-ins, garbage disposal, oversize utility room, with 220 V. overhead, drapes, immaculate in and out good financing, for further information call ED SAYERS ME 3-4708.

LYON AGENCY
316 E. DEL NORTE ME 4-4800

Just Right!

For a couple — 3 blocks from bus and shopping. 3 room home in a small lot. Only $7,000.

Delightful!

3 bedroom home overlooking golf course, living room with fireplace, kitchen with eating space, 1½ baths, large lot. Priced at $16,750.

West!

4 room home with 2 car garage, fenced yard. ONE YEAR old. Priced at $9,500. Evenings ME 3-[illegible] or ME 3-[illegible]. GUN REALTY CO. 1502 W. Colorado ME 4-2766.

1916 DOWNING
FHA APPRAISED
$13,750.00

Real nice 3 bedroom with some finishing. Owner is transferred. Call Earl J. Chase 392-3663.

WALKER & CO.
REALTORS
208 E. Pikes Peak ME 2-6681

VA Nothing Down
Brick

Be the first to see this lovely 3 bedroom, 1½ finished living and dining area combination. Two Tiles in kitchen. Priced at only $14,950. Call BUD BATES eves. or Sundays, 2 blocks to new school. ME 3-[illegible].

FAITH REALTY CO.
217 E. Fillmore ME 2-8881

Veterans Special

3 bedroom home, hot water heat, 2 baths, utility room and basement, brick with attached garage. Priced at $15,500. Owner will help with GI loan. Call MARSHALL BRADLEY, EX 2-3768.

WEIDMAN & CO.
REALTOR INSURORS
123 E. Bijou ME 3-7744

STRATON MEADOWS HOME

Priced $16,300 with three nice bedroom, ready to move into. VA loan for $16,300 or less can qualify. Better than set this get away, see T. E. Smith, Cons. Invest. Realty Co., 4 E. Pikes Peak, ME 4-1581 eves. ME 3-5606.

BY OWNER, five bedroom brick home, attached 2 car garage, fenced, carpeted throughout, separate entrance to fully finished basement, 42 foot recreation room, garage disposal, built in oven, range and vent fan, 1½ baths, 2 fireplaces one block from Divine Redeemer, near everything else. $1100 North Lawn Avenue.

VACANT — NEW

Vrooman Center Hall plan, 3 bedrooms, 2 baths, breakfast room, panelled living room and dining room, only $925 down, FHA, A.G. Pastor ME 5-8836.

Vrooman Realty Co.
415 N. Tejon ME 5-1537

Here's A Buy

New 3 bedroom brick with basement, garage, fireplace, refrigerated air, Owner, Owner transferred. Call ME 4-8301.

PARK HILL REALTY

These 3 bedroom, attached garage homes are ready for immediate possession. Near schools, churches, shopping and Lake Area, 5 minutes from downtown, ENT, Peterson or Carson. VA no down, $89 full closing costs. Payments $104 per month. See or call Frank Sala, ME 4-6517 or LINCOLN REALTY ME 4-1501, 2807 Hayman Terrace.

OWNER TRANSFERRED

A Flynn built home three months old, three bedrooms, 1¼ baths, large built in kitchen, living room with fireplace, and dining room up. Two car garage, finished in recreation room with fireplace, bedroom, bath and utility. Nothing down. Assume conventional loan and save. ME 5-9015.

BEAUTY PLUS CHARM

New 3 bedroom home, 2 full baths, attached garage, large kitchen and family room, brick front. Immediate possession. VA no down, only $89 closing costs. Close to ENT, Peterson Field and Carson, 5 minutes to downtown. Call Frank Sala, ME 4-6517 or LINCOLN REALTY, ME 4-1501.

BY OWNER

Four bedroom brick, basement, fence, carpets, $900 down, $1,470 equity. Will take second. Appraised $13,950. 2537 Mt. Vernon. ME 3-8275.

SECURITY

Three bedroom, attached garage, fenced, new paint. Low equity, assume VA payments. 508 Inca Drive.

BELOW APPRAISAL

VA, no down payment. Three bedrooms, garage, basement, and patio. $14,950. Practically new. ME 3-5659.

BY OWNER. Three bedroom, 1½ baths, full basement with ½ bath, recreation room, disposal, dishwasher, stove, drapes. Excellent Northeast location. Near schools, transportation. ME 2-9830.

BY OWNER

Three bedroom, 1¼ baths, dining room, living room, built-in oven and range, finished basement, fenced, landscaped, drapes $16,700 392-5241. 128 Cornell St. Widefield.

FOR SALE, owner transferred, three bedroom brick Rambler. Excellent condition, fenced yard, attached garage. Ideal N. E. location. Assume 4½% GI loan. 2613 Paseo Road. ME 5-8319.

CRESTA Vista 4 bedroom brick within 2 blocks of Cheyenne Schools. For Sale or Trade by owner. 27 to 30,000 dollar class. ME 3-5837 or ME 6-1612.

BY OWNER, two bedroom. Fenced. School one block. 1137 Richards. ME 5-5864.

44—City Property

Drive By: 1620 Acacia Drive

Charming brick and frame split level home with three bedrooms, two 3/4 baths, oriented living room and dining room combination, kitchen, recreation room, garage and pretty fenced yard. May be bought $13,000.00 with VA financing.

Drive By: 2025 Templeton Gap Road

Very lovely custom built split level home with three pretty bedrooms, separate dining room, 1½ baths, well arranged kitchen, separate utility room, attached garage with room for storage. Priced at $20,500. Immediate possession.

The Littlejohn Realty Company
Realtors
630 E. Fillmore ME 5-2511

IMMEDIATE OCCUPANCY
1212 RICHARDS

Lovely home, fenced, level, two bedrooms, 1½ baths, FHA or VA. Call WEIDMAN & CO., ME 3-7744.

FAITH REALTY CO.

JUST DON'T DRIVE BY —

Over, through the trees with Gun — Call WALKER & CO. REALTOR ME 2-6681

WALKER & CO.
REALTOR
208 E. Pikes Peak ME 2-6681

$17,400 VA
NORTHEAST

Brand new 3 bedroom home full basement, attached garage, fireplace, finished recreation room, $700 down. For showing of this home and many other delights please call ME 4-6301.

Vrooman Realty Co.
415 N. Tejon ME 5-1537

NEW $45,000 HOME
At Sacrifice By Owner

Beautiful home, never occupied, four bedrooms, two and one-half baths, fireplaces, immense family room, thousand view. Adjacent to golf course in Beautiful Valley at 1040 Valley View. Under construction. Must sell. Owner transferred. Call Earl Valley, ME 6-2580. Open Sunday. Take Pikes Peak Road, Make owner an offer. ME 2-2580.

BY OWNER
Three year old brick—three bedrooms, two baths, two fireplaces, wall carpeting and drapes, Spacious kitchen, full basement, finished recreation room, attached garage, professionally landscaped, fenced yard, assumable 4¼% loan, payments approximately $110 per month. Priced at $22,000. Immediate possession. 2641 Clark Ave.

SKYWAY PARK
BY OWNER

1014 Mountainair Drive. Brick four bedrooms, 2½ baths, large kitchen with dining room with fireplace and dining area, 2 car garage, sidewalks and loads of storage space. Patio and large fenced back yard, magnificent view. Cheyenne Mountain Elementary and Junior High schools nearby. ME 3-6722.

TOPS

In location — price — schools. This new northeast home features 3 spacious bedrooms, 2 tile baths, fireplace, all electric kitchen, basement and attached garage. FHA or VA. For additional information call Bob Cullen, ME 5-4474.

Vrooman Realty Co.
415 N. Tejon ME 5-1537

OPEN FOR TRADE

A home for a large family, 4 or 5 bedrooms, full finished basement, 2 fireplaces, Stratton, East Jr. and Wasson schools, 2 blocks to bus. You must see this home. Call D. E. BAKER, ME 3-6038 eves. Open.

Berger & Berger, Inc.
431 N. Tejon ME 4-3759

$13,500
NORTH CASCADE

Near downtown, parks, St. Mary's Seven room, two story home, 3-car garage, immediate possession. A. S. WILLIAMS & CO. ME 3-3161

IDEAL FAMILY HOME
BY OWNER

Large three bedroom, utility room, 1½ tile recreation room, large storage area and carport. Completely landscaped, fenced in back yard and patio. Must see at 143 Davis Drive. Security to appreciate. $13,500. 392-5372.

5 Unit Brick Apartment

Close-in — would convert to excellent professional housing — will consider trade.

Call Al Urbye ME 2-4827

BUILDERS REALTY
REALTOR ME 3-6743

BY OWNER

Widefield brick home. Princess model. Three bedrooms, two baths new 100% wool w/w carpeting. Beautifully landscaped. Front and back enlarged stone patios. Fenced back yard. 392-8928. 110 Dartmouth Street.

BY OWNER. Two bedroom home with garage and half basement. Very good condition. Newly redecorated, painted on exterior. West side. ME 4-8448.

44—City Property

ENT OFFICERS
VA—$300 DOWN

2 bedroom — 2 bath home in Sunset Terrace. Oversized attached garage, large carpeting and drapes throughout. Large recreation room area with wet bar, fireplace, double garage, patio, landscaped and fenced, offered at $21,900.

BEAUTY & PRIVACY

2 or 3 bedroom, Provincial style home featuring dining room in corner, fireplace, beautiful kitchen, 2 car garage, 600 sq. ft. of carpeting, and wonderful accomplishments. Must see to appreciate. Priced at $19,500. Owner will finance.

MOTELS

We have exclusive listings in the Pikes Peak Region. Some with terms. Both have permanent employment for owner operation. Priced from $12,500. Call Bob Reed, Realtor, ME 3-5541, or at home ME 5-0949.

SMARTT REALTY CO.
2502 E. Bijou ME 3-5541

G I
IMMEDIATE POSSESSION

[illegible] Northeast [illegible] bedrooms, 1½ baths, [illegible] kitchen, [illegible] carpeting and drapes throughout, [illegible] fireplace, [illegible] garage, [illegible] fenced yard. [illegible] Priced at $16,750.

MELROSE Realty

VA NO DOWN
$450 DOWN FHA

Over the river and through the woods to Grandmother's house we go. Large 3 bedroom, 2 bath home with fireplace, attached garage, fenced yard, and many other features. Priced at $16,500. Call Bob Cullen, ME 5-4474.

FAITH REALTY CO.
217 E. Fillmore ME 2-8881

No Down Payment

$100.00 per month including taxes and insurance on this 3 bedroom home with fireplace, kitchen with built-ins, attached garage, fenced yard, and many other features. Priced at $16,500. Call Bob Cullen, ME 5-4474.

Twin Pines Ranch

Here is a nice modern 2 bedroom home with fireplace, situated among the pines on a 2 acre site just off a surfaced road. Has a nice view of the surrounding mountains. Priced at $16,500 with $3,000 down. Call Bob Cullen, ME 5-4474.

SMARTT REALTY CO.
2502 E. Bijou ME 3-5541

Divine Redeemer

Three bedroom, recreation room, two fireplaces, two tile baths, large sacrifice. Open 1:30 North Nevada.

MAKE OFFER IN
Northgate VA
Symmetry. Three bedroom, attached garage, patio, lovely yard. Wall to wall carpeting throughout. ME 2-4361.

FAITH REALTY CO.
217 E. Fillmore ME 2-8881

No Down Payment

$100.00 per month including taxes and insurance on this 3 bedroom home with fireplace, kitchen with built-ins, attached garage, fenced yard, and many other features. Priced at $16,500. Call Bob Cullen, ME 5-4474.

FAITH REALTY CO.
217 E. Fillmore ME 2-8881

NO QUALIFYING
ASSUME G.I. LOAN

Two bedrooms, Northeast [illegible] Down. ME 3-4377.

Divine Redeemer

Three bedrooms, recreation room, two fireplaces, two tile baths, large sacrifice. Open 1:30 North Nevada.

MAKE OFFER IN
Northgate VA
Symmetry. Three bedroom, attached garage, patio, lovely yard. Wall to wall carpeting throughout. ME 2-4361.

44—City Property

CLOSE IN

Income property near Cheyenne School. House has been completely remodeled and redecorated inside and out. Double garage. Priced at $15,500. Call Roberta Shaw, ME 3-8324.

ESTABLISHED NE

Charming, but modern 2 bedroom home with full basement for builder room in extra bedroom. Nice shade trees. Priced $12,850. Call Howard Powers, ME 2-0690.

$5,500

Easy to buy — one bedroom home large living room, cabinet kitchen with eating space, full bath, hot water heat, [illegible] lot. Priced at $5,500. Call [illegible] ME 3-[illegible].

INCOME $315.

Per month on this property with 2 rooms each with a basement. A real money maker. Priced at $4,900. Call Bob Reed, Realtor, ME 3-8824.

STEADY INCOME

Live in one 2 bedroom home [illegible] and a modern 2 bedroom unit [illegible] Separate baths, furnaces, heating systems. Extra built in [illegible] Priced at $13,500. Call Emily Parsons, ME 4-4788.

HALEY REALTY
and
INSURANCE AGENCY
[illegible] E. Pikes Peak ME 4-5761

Weed and Reap

Large lot with an abundance of vegetables and flowers. 2 bedroom combination home on [illegible] Priced at $5,950. Call EVA LEDGETTE, ME 3-8122.

Room Galore!

Older home on East Platte. Large kitchen, separate dining room, full basement, VA financing. Priced at $11,500. Call EVA LEDGETTE, ME 3-8122, or see at home on [illegible] Ave.

WEIDMAN & CO.
REALTOR INSURORS
123 E. Bijou ME 3-7744

Security - 2 Bedroom

Clean and livable with immediate possession. Has a nice yard and big patio. $600.00 down with owner carrying 2nd. Total payments $78 a month, total price is $10,500.00. Call GLEN AULT evenings ME 3-1756 or after ME 3-3533.

MEL ROSE Realty

$750 Down

On this 3 bedroom brick home with garage, beautiful setting overlooking Prospect Lake. Call [illegible] Kimberly Kreitzer ME 2-4775.

COLFAX REALTY

BEAUTY & PRIVACY

2 or 3 bedroom, Provincial style home featuring dining room in corner, fireplace, beautiful kitchen, 2 car garage, 600 sq. ft. of carpeting, and wonderful accomplishments. Must see to appreciate. Priced at $19,500. Owner will finance.

MOTELS

We have exclusive listings in the Pikes Peak Region. Some with terms. Both have permanent employment for owner operation. Priced from $12,500. Call Bob Reed, Realtor, ME 3-5541, or at home ME 5-0949.

APT. HOUSE—TRADE

4 unit apartment house. Income [illegible] bedrooms each, [illegible] carpeting and drapes throughout, [illegible] Priced at $13,500. Call Bob Reed, Realtor, ME 3-5541, or at home ME 5-0949.

TRADE FOR DENVER

Excellent 3 bedroom, well [illegible] Priced at $13,500. Call Bob Reed, Realtor, ME 3-5541, or at home ME 5-0949.

WANT UTE PASS

[illegible] 2 bedroom, fully [illegible] Priced at $13,500. Call Bob Reed, Realtor, ME 3-5541, or at home ME 5-0949.

STAR REALTY
[illegible] N. Academy ME 2-7601

1323 EAGLEVIEW
VA APPRAISED
$25,000.00

This home features 3 bedrooms, 2 baths, fireplace, wall to wall carpeting, [illegible] Priced at $25,000.00.

Call Earl J. Chase
392-3663

WALKER & CO.
REALTORS
208 E. Pikes Peak ME 2-6681

NEW — 4 BEDROOMS
SPLIT FOYER — BEAUTY

[illegible] newest model, a [illegible] home in the [illegible] Valley. [illegible] VA assumed for $20,750. [illegible] this beautiful [illegible] home by driving to [illegible] Terrace Drive. Priced at $23,500. Call [illegible] ME 3-[illegible] or ME 3-[illegible] anytime.

Vrooman Realty Co.
415 N. Tejon ME 5-1537

VA — NO DOWN
MOVE IN TODAY

This 3 bedroom home is [illegible] carpet, drapes, refrigerated air, [illegible] attached garage and fenced yard. Located in good neighborhood. Priced at $14,500. Call GARY SYLVAN, eves. ME 3-[illegible].

FAITH REALTY CO.
217 E. Fillmore ME 2-8881

NO DOWN VA

Nine four bedroom homes, nice lot, large living area and many other features, all in one area. Priced from $14,950 and up. Some with basement, some with [illegible] Priced at $16,500 and up. A very attractive home.

Mr. Smith, ME 3-6164
El Paso Realty

SKYWAY PARK. Three large bedrooms, freshly redecorated. Assume 4¼% loan, or pay down $1500, and move in. ME 3-7943.

44—City Property

$7,000

2 bedroom older home, living room, eat-in kitchen, 1 bath, basement, garage. Priced at $7,000 with $1,500 down & owner carry bal.

$15,200

Owner reduced price from, attractive 3 bedroom home, 1½ baths, basement, garage and fenced yard. Priced at $15,200 with $3,000 down & owner carry bal.

SKYWAY

Out of state owner wants offer on this 3 bedroom, 1½ baths and family room home. Has a brick front, fireplace, garage, fenced yard. This is a brick home on a corner lot. Priced at $16,500. Call [illegible] ME 4-4828.

3126 LARKSPUR DRIVE
3-BEDROOMS
1½ BATHS

Vacant and ready to move into. Large V & A with loan and low payment. Private 90% loan. Taxes & Ins. included in payments. Call ME 3-7412 or ME 2-6893 in evenings. Days ME 3-3553.

BUSBY REALTY
ME 4-6893 126 E. Cucharras

Services of a broker you

✓

FREE
VA or FHA
APPRAISAL

FOR FULL INFORMATION PLEASE CALL NEW LISTING ON ME 3-[illegible]

$650. Down N.E.

3 bedroom, 1½ bath, basement home in select Bonny Vista. Walking distance to elementary school. Brick and frame construction. [illegible] JOHNSON, EVES. ME 2-6[illegible].

WEIDMAN & CO.
REALTOR INSURORS
123 E. Bijou ME 3-7744

NORTHEAST
UNDER 15,000

Open house or call ME 3-7174, three bedroom, wall to wall carpeting in living room and dining room, [illegible] size garage. Beautiful [illegible] as throughout house, shade trees, corner lot, very low down payments. 7634 Lark Drive.

NO DOWN VA

Three bedroom brick home on large corner lot. Fully carpeted, two tile baths, large kitchen and family area, service room, patio, 100% wool wall to wall carpeting, drapes and all extras. Furnished or unfurnished. 1145 Dartmouth Drive Widefield.

ONLY $600 DOWN FHA

3 bedrooms, living and dining room, disposal, oven and stove, attached garage, basement, all brick, VA [illegible] G. Pastor, ME 3-[illegible]

Vrooman Realty Co.
415 N. Tejon ME 5-1537

BY OWNER in Security. Three bedrooms, 2 baths, garage, corner lot, [illegible] down payment, owner finance present mortgage. Total price $13,900. EX 2-5617.

44—City Property

TIME TO BUY
Duplex Dream

This is dividend paying real estate — Well situated at 1 brick duplex available VA. Live in one side, rent the other. Call NEL TENNES, EVES MU 4-9553.

The Mesa!!

Three bed residence on one kitchen, one home on the Mesa. Very choice location and view. Very very well kept 2 bedrooms, 2 baths, double garage. Quick possession. Good terms. CALL BUY HACKATHORN, ME 3-2078.

Nothing Down

3 bedroom home in Security with [illegible] garage. Priced at $14,500. VA — $300 down, FHA — $400 down. FHA closing costs only $200. SEE MARSHALL BRADLEY, EX 2-3768.

WEIDMAN & CO.
REALTOR INSURORS
123 E. Bijou ME 3-7744

1106 EAST SAN MIGUEL. Large living room, dining room, 3 bedrooms, 1½ baths, tile kitchen and bath, basement, attached garage. Priced at $16,500. Call owner, ME 3-[illegible].

SEALTEL 1 home in lovely Tesla school, adjoining golf course. Priced $2500 cash. MA 3-[illegible].

TWO bedroom home, [illegible] Priced at $[illegible]. ME 3-[illegible].

NORTH FARRAGUT

Attractive home near Ent and Fire Protection. Living room with wood burning fireplace, formal dining room, kitchen with [illegible] and refrigerator [illegible] and three bedrooms, 1½ baths, rec room on 1st floor, extra bedroom and bath in basement. Fenced yard with [illegible] and covered patio. Basement is [illegible] and has 100 ft. frontage. Price reduced to $21,000.

LARGE FAMILY HOME

North above the College. Living room, 3 bedrooms, 1½ baths, kitchen with [illegible] and built-in range, oven and dishwasher, [illegible] basement with [illegible] and [illegible] Priced at $21,400. Must see to appreciate. Price $21,400. Must see to appreciate.

VIRGINIA ROBBINS
REALTOR
ME 3-1243

ALL ON ONE FLOOR

3 bedroom home, [illegible] with 2 baths, [illegible] VIEW. Large [illegible] with [illegible] See G. I. BAKER, ME 3-[illegible].

Vrooman Realty Co.
415 N. Tejon ME 5-1537

WHAT A BUY!

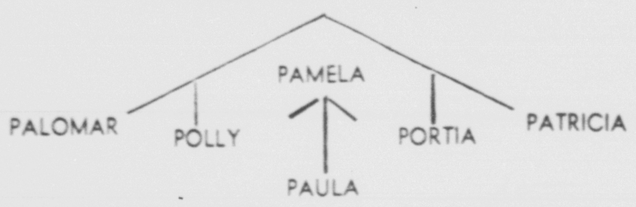
All spruced up in and out. Attractive Northeast neighborhood. 3 bedrooms, bath and a half, [illegible] $1,000 down. CALL JACK JOHNSON, ME 3-7744.

WEIDMAN & CO.
REALTOR INSURORS
123 E. Bijou ME 3-7744

BELLEVILLE three bedroom home three [illegible] 2 [illegible] fenced rear [illegible] $[illegible] down. Close to Horace Mann Junior High, Stratton schools, ½ block bus [illegible] 2 blocks shopping center. GI 4¼% [illegible] possession. By owner ME 3-4426.

Thinking Of MOVIN G?

Davis Becker Construction Co. Offers
--- 6 DIFFERENT MODELS ---



● NEAR SCHOOLS AND TRANSPORTATION

NORTHEAST SCHOOLS
Wasson Sr. High School
East Junior High School
Mark Twain Elementary School

FEATURES
All Brick
1 or 2 car attached garage
Up to 3 baths
Patio and patio doors

$14,950.00 to $23,500.00

VA No Down Payment
FHA Minimum Down

COMMEN HOMES

San Miguel & Kingsley Drive
Austin Estates MElrose 6-3976

Symbol of a BETTER DEAL

Stratmoor Hills
401 Crestridge Drive
OPEN 1 to 5
Luxury Basement Home
Beautifully Landscaped
New London Co.

MR. VETERAN

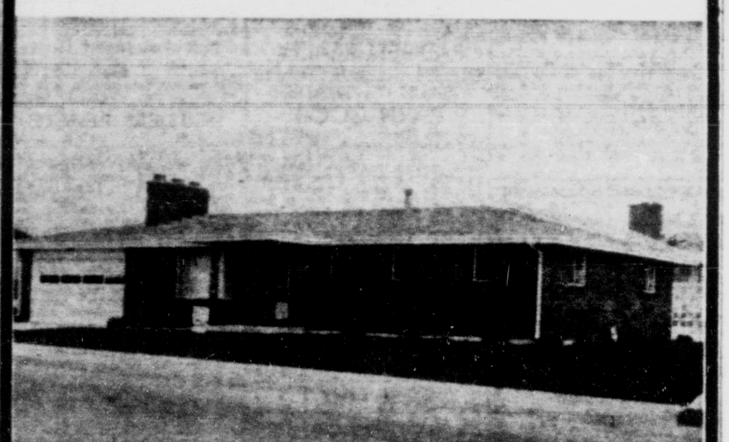
Use your eligibility on this charming 3 BR with spacious family room. Collier Built Early American home in Top N.E. location.

Under $20,000.

Call Roxane Marron ME 4-1607 days or ME 3-3683 for more details.

VRADENBURG REALTY CO., INC.
814 North Tejon ME 4-1637

OPEN HOUSE TODAY
1:00 To 5:00 p.m.
This Home Has Everything



Can be a or 5 bedroom home with den — rec room — 2 wood burning fireplaces — 2 car heated garage — 3 baths — large livingroom and dining room — patio — patio doors — beautiful carpeting and so MUCH MORE — Truly luxury living all for less than $40,000 — Terms arranged — will also trade down — come in to see it at 2109 PATRICIAN WAY in beautiful Highland Park.

Your Host: Lou Viola
Faith Realty Co.
217 E. Fillmore ME 2-8881

★ FURNISHED MODELS ★
OPEN DAILY
9 a.m. to 6 p.m.
15 Models To Choose From
IN
PARK HILL ESTATES
NO DOWN PAYMENTS TO VETERANS
$89 Move In Cost
LINCOLN REALTY CO.
2807 Hayman Terrace ME 4-1501

Kissing Camels Estates

OPEN HOUSES
JUST COMPLETED

OPEN DAILY 1:00 TO 5:00 P.M.

HOMES FOR THE DISCRIMINATING

2550 Hill Circle
Contemporary 3 bedroom plus 2 baths, sunken tub, hobby room, etc. $49,750

4050 Rockbrook Lane
Ranch style 3 bedroom, rustic old brick fireplace, 2 baths, patios, etc. $42,500

4080 Sunnybrook Lane
Modernistic designed 2 bedroom and guest rooms, 3 baths, individual room patios, etc. ... $44,500

Homes Designed and Constructed by CHILSON - BALDWIN CO.

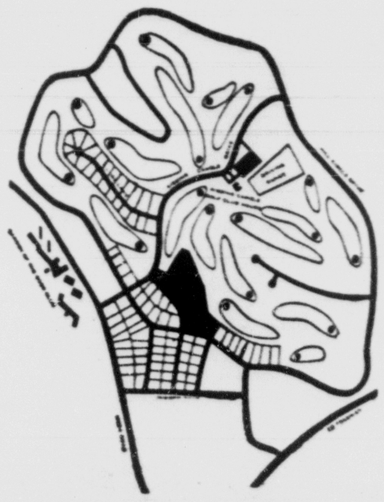
SALES RESTRICTED

To Members Of Kissing Camels Golf Club.

Membership Available on Approval of Membership Committee.

YOUR HOSTS:
LOIS BRENDMOEN ME 3-3238
C. I. TOLLEFSON ME 6-2606

Exclusive Agents on Above Properties



Drive
Turn West at Uintah Freeway Interchange to Mesa Road, Turn Right to Kissing Camel Estates.

Entrance Opposite Garden of the Gods Club

WALKER & Co., Realtors
208 E. Pikes Peak ME 2-6681

44—City Property

1906 Palmer Park Blvd.

Three bedroom, tri - level established nighborhood. New home with mountain view. Close to Wasson. Owner bus line. Open house today 12-5. ME 4-8401, car 23, or EX 2-2727. Smidt Realty.

OWNER: Nine room home, large lot, superb view, private income cottage $15,000. ME 6-1549.

NORTHEAST. By owner. Three bedrooms, basement, garage. Near school. ME 5-3842.

44—City Property

Buy Independence

— a home of your own. Children can romp in their own fenced back yard. 3 bedrooms, 1½ baths. FHA Commitment provides real value. $1,000 will handle. CALL LICK JOHNSON ME 2-9220 or ME 3-7744.

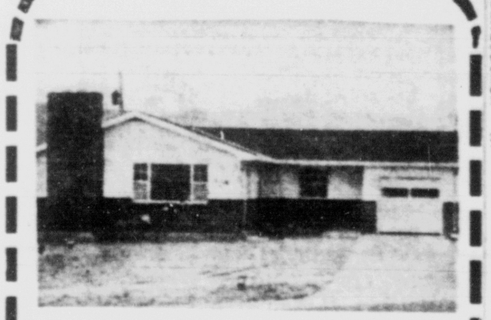
WEIDMAN & CO.
REALTOR — INSUROR
123 E. Bijou — ME 3-7744

OPEN
2 - 5 P.M.
2606 Sturgis Rd.

Price reduced for immediate sale. 3 bedrooms possible 4th. Modern electric kitchen, w-w carpeting and drapes in living room and dining room, full basement, finished recreation room 30 x 25, covered porch and patio, excellent for all year entertaining. Unsurpassed view. Immediate possession.

Charles Milroy

PIKE REALTY CO.
201 N. Weber — ME 3-8781



2010 Wynkoop
OPEN 1 to 6 Sat. & Sun.
— Liberal —
V.A. or Conventional Financing
$22,450

2 Fireplaces — Basement
Slate Entry — Bath and 3/4
3 Bedrooms — Best location

The Willis Agency
722 S. Tejon — ME 3-1741

44—City Property

SMARTT BUYS Country Living

With city conveniences in this lovely 4 bedroom home on a ½ acre lot. Complete G.E. electric kitchen with ceramic tile counter tops and back. Double closets in bedrooms. 2 ceramic baths, fireplace with barbeque in family room. To see this call Jim Lovelace, ME 3-5541 or home ME 5-5218.

Better Than New VA Nothing Down

A splendid buy — 3 bedrooms with mountain view. Northeast. Owner is moving this home with landscaping, fencing, aluminum storm windows, etc. Move in and relax. Selling at VA valuation of $15,200 with payments of $110.00 per month. For further information please call Carl Henry, ME 5-2576 evenings and Sundays; or ME 3-5041 days.

SMARTT REALTY CO.
2502 E. Bijou — ME 3-5541

GRACIOUS LIVING AT ITS BEST

Lovely 4 or 5 bedroom home in choice NE area. Large carpeted living room, dining room, hall and bedrooms. 3 ceramic baths. Rec. room, 2 grand fireplaces, 2 car finished garage with electric overhead door opener. Covered patio. Under $40,000. Terms arranged. Will trade down. Let's talk it over. YOU MUST SEE THIS HOME. IN AND OUT. Call LOU VIOLA, eves. at ME 4-4750.

FAITH REALTY CO.
217 E. Fillmore — ME 2-4881

700 BLOCK ON RIO GRANDE
GI NO DOWN

Total monthly payment of only $65.00 per month. This home has 2 bedrooms, kitchen with range and refrigerator, living room and carport for your car. CALL CHUCK GERBER, ME 5-3655.

WALKER & CO.
REALTORS
208 E. Pikes Peak — ME 2-6681

IMMEDIATELY

AVAILABLE! Five bedrooms. Three baths. AUSTIN BLUFF AREA. Most complete, well equipped and KEY at door. For address:

WEIDMAN & CO.
REALTOR — INSUROR
123 E. Bijou — ME 3-7744

2 STORY COLONIAL

4 large bedrooms, family room with fireplace, fireplace in master bedroom, separate dining room, range, oven, dishwasher, attached garage, carpet, drapes, sodded front lawn, $2,700 down. Northeast. For more information call Ira Blair ME 4-8284.

Vrooman Realty Co.
415 N. Tejon — ME 5-1537

MILITARY LOCATION

Three bedroom brick house. Attached garage, finished basement, fenced yard. 2742 East Bijou. ME 3-2402.

44—City Property

VALLEY PARK

An exceptionally well priced home in a most desired area, among the most gracious homes in the city. This 3 bedroom home with full basement, 2 car oversized garage, lovely landscaped lot with automatic sprinkling system and amenities that are priceless. Priced at only $24,500.00 with immediate possession. We have the key. See Norman Wessel or Walt Knorr.

NORAD — CARSON

Especially desirable where nearness to operations is necessary — nearly new all brick, 3 bedrooms — full basement with ample room for additional bedrooms — 2 car oversized garage — 2 ceramic tile baths 2 fireplaces — lovely landscaping and all excellent area for children— $24,750.00 — terms — quick possession. Call Norman Wessel or Walt Knorr.

NEAR ENT

Offering one of the nicest homes in this area — full basement, 2 car garage, 1¾ baths — ideal floor plan. Beautifully landscaped lot. $23,500.00 terms. Call Walt Knorr or Norman Wessel.

ARGUS DRIVE

Brand new brick with all the necessary room — fully carpeted, drapes throughout — electric kitchen fully equipped — fireplace, oversized 2 car garage, full basement and more value for you at only $25,— down. Immediate possession — see it now we have the key. Call Norman Wessel or Walt Knorr.

1405 N. FOOTE

Custom built, one owner, a complete home. Immaculate throughout, full basement, 2 fireplaces, 2 baths. Separate dining area, garage, quick possession $22,500.00. Call Norman Wessel or Walt Knorr.

PADGETT REALTY

ME 4-5518 — 19 E. Pikes Peak
Member of Intercity Real Estate Exchange Service.

1927 WOOD AVE.

Convenient to COLLEGE & PENROSE HOSPITAL. Family home, 4 bedrooms, several baths, 2 car garage, well landscaped. Newer electric kitchen. A paradise for kids — lots of lawn and shade trees. POSSESSION BY SEPT. 1ST OR SOONER. Call OHLSON & OHLSON REALTOR, ME 4-8868.

NORTHEAST

Close to schools. Newly painted 3 bedroom, 1½ bath family home. Full size basement with steel posts and beams. Check on this for sure — has extra value. Only $1,000 will handle. CALL DICK JOHNSON, ME 2-9220 or ME 3-7744.

WEIDMAN & CO.
REALTOR — INSUROR
123 E. Bijou — ME 3-7744

You Profit

By dealing direct with owner on three bedroom, two bath full basement attached garage home Northeast. VA nothing down, or assume existing FHA loan (no qualifying) at a price below current appraisal. No selling fees, no inflation, no gimmicks. IMMEDIATE POSSESSION. Owner on premises. 3126 Brady Blvd. ME 2-7226.

BY OWNER. Springs two bedroom modern, older home. Will rent. Consider late pickup, camper, or car part payment. 2315 Wyoming, Pueblo. LI 3-1733.

VA NOTHING DOWN. By owner. Three large bedroom house, 1¾ basement. $15,000. Call ME 5-1457 after 5:30 P.M.

BY OWNER, three bedroom, large kitchen, full basement, fenced yard. $1,500 assumes my 4¼% GI loan. 3413 Joe. ME 5-4890.

44—City Property

Smartt Buys New Home

Immediate possession on this new 3 bedroom home located Northeast. Has large family kitchen, 1¾ bath. Formal entry, extra large attached garage and full basement. No down payment VA, or $700 down FHA. To see, please call Forrest Rose, ME 3-5541 days, or ME 4-4021 evenings and Sundays.

Northeast

Exceptional 3 - bedroom brick. A splendid buy for anyone wanting to move in and enjoy the exclusive flower garden and patio protected by an expensive stockade fence. Large family kitchen with built - in appliances, partially finished recreation room in a full basement. Priced reduced to $22,- 750. For further information, please call Carl Henry, ME 5-2476 evenings and Sunday; or ME 3-5541 days.

SMARTT REALTY CO.
2502 E. Bijou — ME 3-5541

Security Special

This lovely 3 bedroom home with 2 baths, fireplace, built - in oven and range and garage is now vacant. You can move in immediately. Low down payment and assume V.A. loan.

Security Special

No down payment G.I. Immediate possession on this 3 bedroom home with attached garage.

Call Hub Brunette eves. ME 2-9107 days, EX 2-3464.

J.L. CASE and Company
REALTOR

Security Ofc. — EX 2-3464

Built For You!

and a top COLLIER home, too! Three bedrooms. Three baths. Better than average dining and kitchen areas. KEY at door and you can MOVE RIGHT IN!

WEIDMAN & CO.
REALTOR — INSUROR
123 E. Bijou — ME 3-7744

TRANSFERRED

This 4 bedroom split level has a large 3¼% loan and can be assumed. Electric kitchen, all brick, new carpeting and drapes included, new lawn and many new shrubs, large rec. room, fireplace and extra closets. Attached garage. Only $24,- 400. Wally Shira, ME 5-4474.

Vrooman Realty Co.
415 N. Tejon — ME 5-1537

Contemporary Homes

Contemporary homes — New — being built in Stratmoor Hills, priced from $20,500 to $23,- 000. For information, please call Forrest Rose, ME 3-5541 days or ME 4-4021 evenings. SMARTT REALTY CO.

BLACK FOREST

New three bedroom, half basement attached garage home on 2½ acre tract. Excellent well. Fireplace. Air Academy School District. Good financing, equity trades welcome. Ford Realty Builders, 490-2727 or ME 2-5254.

DRIVE by 221 East Cache la Poudre, extra nice two bedroom, could be three. Separate dining room, fireplace, wall to wall carpet, full basement. Page Realty, ME 3-1151 or MU 5-9297 anytime.

44—City Property

Lovely Home With Income North

Fairly new home on large lot with very attractive landscaping. 2 BRs with large living room and dining area. Fireplace, garage, basement finished into 2 BR apartment. Location good, near shopping, center and in Horse Mann District. $19,- 500 with good terms.

Cheyenne School

Modest price for this good 3 BR home in this popular district. About 4 yrs. old and in fine condition throuot. Large yard. Close to shopping and bus. Owner has already left for Grand Junction. Will accept $1,500 down.

Beautiful Skyway Brick

At the end of a quiet street in one of the most desirable areas in Skyway DR, and one of those large, very modern kitchens. Excellent carpet and lawn and garage. Immediate possession.

No. Nevada — $16,500

Good older 3 BR home near Fenoue Corpus Christi and the Bon. 24 ft. with 1 BR and 1 BA. Liv. dining, 1½ baths, part bsmt. New F.A. furnace. Garage, range and refrigerator stay. Try $1,500 down.

Owner Moving To Reno, Nev.

Anxious to sell their new 3 BR brick home with double attached garage in Century Heights Add. Quality constructed throuot. 2 way fireplace between LR and Fam. room, rec. room with 3rd fireplace. All electric frigidaire kit. with beautiful countwood cabinets. Covered patio & double sliding doors. Over 1,700 sq. ft on main. Lots of extras. Must be seen to appreciate.

Beautiful Wood Ave.

For the family who wants a real quality home. Built 10 years ago, but brick. Completely finished bsmt. 3 BRs & 2 baths. Large double garage. Spacious lot with excellent landscaping and automatic sprinkler system. Really modern and unsurpassed in quality. We would like to show you this one.

Foothills $15,000 VA No Down

10 yrs. old, 2 BR, 4 pc. bath on Main. LR 12½ x 23. Kit. — lots builtins. DR area. Breezeway, att. garage. Full bsmt. rec. room 12x 24. Utility room, plumbed for auto. washer & dryer. BR 12x26. Other room could be finished for 4th BR. Large lot, nice landscaping. Fenced. Ideal for retired couple.

Close In N. Nevada

Large lot 50x150 can be business zoned. Now has 6 apts. & cottage. Fully furnished. Will rent. RENT. Excellent business location, reasonably priced.

2 Blocks ENT

419 Swope, 5 rm. house fully furnished, 1 car garage. Well fenced, extra large 58x130 lot, zoned 8 family. Ideal building locating, only 5 blks. to Lutte Pentagon. Priced $8,500. Vacant, move right in.

$7,500 West

Good 5 room home & bath on small lot, 2 blks. of bus & shopping. Ideal for older couple or rental. Will sell for $2,500 down.

MAHONEY REALTY
508 Exch Nat Bk Bldg. ME 4-4814
Jerry Bushnell — ME 3-5067
Jon Wegardner — ME 3-5243
REALTOR — MLS — INSURUR

MAJESTIC BROADMOOR BEAUTY

A near new brick home, 4 bedrooms (if desired), large beautifully carpeted and draped living room with wood - burning fireplace, one bedroom or den with fireplace, dining room, 2½ baths. In walk out Fort Carson basement, oversized recreation room with fireplace, dining area, and kitchenette. Two bedrooms and tiled four piece bath. Far more than ample closet and cabinet space. A big portion of this immaculately kept home is attractively panelled. An attached garage and sprinkling system. Highly desirable area with unsurpassed view. Shown by appointment this office. Call DICK BANNISTER, ME 3-1530 or ME 2-3533.

MELROSE Realty

BROADMOOR SCHOOL

Is just a short walk from this 3 BEDROOM, 2 BATH, RANCH - TYPE HOME. 1-½ acre lot with room for your horse, swimming pool & tennis courts. Priced at $37,500 and possession per your request. We invite your inspection of 2 CHEYENNE MOUNTAIN BLVD. OHLSON & OHLSON REALTOR, ME 4-8868.

2400 SQUARE FEET

Of finished living area in this home with everything. 3 bedrooms . . . 2 fireplaces . . . attached 2 - car garage . . . work shop . . . sliding glass doors from 15 by 30 ft mahogany panelled recreation room to nice back lawn. Magnificent view of mountains. Immaculately clean and ready for immediate occupancy. ED DOANE, ME 2-4993.

Vrooman Realty Co.
415 N. Tejon — ME 5-1537

BY OWNER. Security three bedroom, enclosed patio, realock fenced yard, 4¼% GI loan, flexible down payment. Immediate possession. ME 4-6945.

BY OWNER. Three bedrooms, 1¾ baths, electric kitchen, carpeting, drapery, fenced back yard, $1,850 to 5% FHA loan. Will carry second mortgage. EX 2-5837.

44—City Property

SUPERB LOCATION

In Boardmoor with excellent view from all windows, large living room with fireplace, full dining room, Kitchen has breakfast nook, 1½ baths, 2 car heated garage, large corner lot. $29,750. Call Howard Pinney, ME 2-0400.

3315 NORTH PROSPECT

Easy to buy this 3 bedroom home with mahogany woodwork. Large living room and modern attractive kitchen. Assume GI loan and owner will carry balance. Call M. A. Duggins, ME 3-6814.

EXCLUSIVE AREA

Well arranged home on Culebra Avenue, with 3 bedroom, den 2½ baths, recreation room, full dining room. Hot water heat. Double garage. Well landscaped yard with sprinkling system. Call Emily Pierson, ME 3-6769.

NEAR STEELE SCHOOL

Three bedroom apartment for owner plus 2 bedroom apartment rental. All separate. Total price $19,950 and owner will carry. Call Emily Pierson, ME 3-6769.

HALEY REALTY and INSURANCE AGENCY
109 E. Fontanero — ME 4-3785

PLEASANT VALLEY

Unusual 3 level home of 2200 square feet of living area. 4 bedrooms, 2 baths, beamed living room, all electric kitchen, separated dining area, recreation room with sliding glass doors to semi covered patio. Bruce floors, drapes, carpeting. Nicely located, well landscaped, low taxes, favorably priced.

BROADMOOR

A most attractive and livable home consisting of 3 large bedrooms, 4 baths, living room with fireplace, dining room, breakfast nook exposed to mountain view, family room finished to take rough usage, recreation room, well equipped utility room, patio, garden equipment, storage room, large 2 car attached garage, enclosed and well landscaped grounds.

GARDEN OF GODS VILLAGE PANORAMIC VIEW

3 bedroom home - native stone construction - good condition - large grounds - natural landscaping - room for additional building sites.

Unusual 2 bedroom home with unfinished attic that could easily provide 2 more bedrooms. Beautiful grounds. Ideal for retired couple. Or, these see C. E. Farrow.

PADGETT REALTY
ME 4-5518 — 19 E. Pikes Peak

Sacrifice by Owner

Divine Redeemer area. Four bedrooms, finished basement, two baths, two car garage, landscaped. 1,500 square feet. Save $3,000 on same contract at 5¼%. 1318 East San Rafael. ME 3-4431.

44—City Property

$75 Month V.A.

A dandy family home. No down payment and immediate possession. Like new 3 bedroom home with fenced yard. Price $11,- 000. Located close to bus line, schools and shopping. Call Art Case, eves. ME 3-8778 or Barry Case eves. ME 6-2144, days ME 3-3836.

4 Bedroom North

Like new 4 bedroom home with 2 baths, basement and garage. Excellent location near schools and shopping. Property is vacant. Low down payment and assume V.A. loan. Price $15,- 950. Call Don Pierce eves. ME 5-5254, days ME 3-3836.

Brick 2 Baths

Spacious 3 bedroom brick home. Has full dining room, built-in oven and range, 2 baths, fireplace, full basement with 40 ft. recreation room and attached garage. Excellent terms. Call Art Case, eves. ME 2-6775 or Barry Carpenter eves. ME 3-9727, days ME 3-3836.

Vacant $250 Down

This practically new 3 bedroom home with attached garage is now vacant. You can move in immediately for $250 down and $80 a month. Price $16,200. Call Lora Carpenter eves. ME 3-9727 or Mary Pierce eves. ME 5-5254, days ME 3-3836.

J.L. CASE and Company
REALTOR

29 E. Platte — ME 3-3836

NOW

You can live in luxury to an near new two bedroom Broadmoor home with a compact kitchen, plenty of cabinet space, a cozy living room, most tastefully decorated with a wood burning fireplace and pangue floors. There is ample closet space in the two bedrooms. A large perfectly secluded patio, a two car garage with storage, and a beautifully landscaped yard. All this and more for the appraised price of $23,400. You can be the proud owner. Shown by appointment only, call Dick Bannister at ME 3-1530 or ME 2-3533.

MELROSE Realty

CLOSE IN

Home with efficiency apartment. Ideal for working or retired people. Owners will accept large trailer home on down payment or smaller home with good equity. Call E. F. BAKER, ME 3-6358 eves., or C. BILL HOLCOMB, ME 4-8917 eves. Days . . .

Berger & Berger, Inc.
421 N. Tejon — ME 4-3759

44—City Property

IMMEDIATE OCCUPANCY

Several new Shepard Styled homes now ready for occupancy. FHA or VA, priced from $17,000 to $20,000. All are well located with many other fine features. Call for exact location. Bob Cullen, ME 5-4476.

Vrooman Realty Co.
415 N. Tejon — ME 5-1537

BUNGALOW

In top condition, furnished rental in basement at $50 per month. Assume GI loan at 3½%. Close in east. Call LLOYD WADDLE, ME 2-8304 eves. or SID COPELAND ME 4-8950 eves. Days . . .

Berger & Berger, Inc.
421 N. Tejon — ME 4-3759

VA—$10,500

Three bedroom home. Close to schools; West side. Many large trees and well landscaped. Ralph Merritt, Sunday or evenings, ME 3-9376.

ZONE REALTY
829 NORTH TEJON STREET
ME 4-3317

OPEN HOUSE

1107 North Logan Avenue, $22,- 750. Near Est. Three bedrooms, bath and half, brick, attached garage.

JUST REDUCED

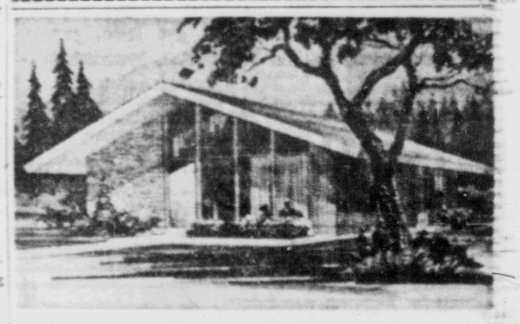
Save $1200 by making a quick purchase of this fine 3 bedroom Ivywild home at $16,800. Lot of luxury features. Separate dining, two fireplaces, wall to wall carpeting, draperies included, basement garage, rec. room, and loads of built ins, situated on a large landscaped lot with a commanding view of all. Good conventional terms or VA offer accepted. To show your family this home call Lee Lyon, Home ME 4-0290; Office ME 4-8805. The LYON agency.

OPEN HOUSE
1:30 - 5:00 P.M.
521 Violet — Security

See this lovely 3 bedroom—1¾ bath, double fire place—separate breakfast and dining area with sliding glass doors to beautiful fenced back yard. Built in oven, table top range, garbage disposal, single car attached garage. This lovely home will be open at these hours Saturday and Sunday, August 4th and 5th.

Your Hosts UPDIKE and MICHAELIS

Bennett Shellenberger
619 N. CASCADE — ME 4-8807



OPEN SUNDAY
IN AMONG THE PINES OF BLACK FOREST

These MIDWESTERN Homes can be had from $5,200 for 2 bedrooms. To a wood panelled hideaway at $8,250 can be seen ¼ mile West of Community Center on blacktopped Shoup Road.

Good Financing — TERMS
ME 4-4444



Step In Please

and inspect the ageless beauty of inviting English charm in this excellent design

By Stanley Sall

Marble Fireplace — Fruit Wood Cabinets — 2200 sq. ft. Exciting New Interior — Beamed Ceiling — 2 Full Baths — Double Glassed Window — Hot Water Heat — Fully Carpeted — Built in Frigidaire Flair Range & Oven — Dishwasher — Disposal — Double Garage.

The homey Old New England touches that make a house a home.

OPEN
DAILY
ONE to FIVE

Drive North on Hiway 85-87 to Woodmen Interchange. Turn right into Falcon Estates.

Your Hostesses
Bernice Webb ME 3-9732
Alyce Brown ME 2-0521

Walker & Co. Realtors
exclusive Agents
ME 2-6681

OPEN
DAILY 9 to 6
SUNDAY 1 to 6

Furnished Models
YOUR CHOICE
• RANCHES • DUOS
• SPLIT-LEVEL • COLONIAL
Park Hill Estates

COMPLETE MOVE-IN COSTS
$89
TO VETS

Drive out East Pikes Peak to S. Circle Drive. Turn right to Hayman then left.

Only Sub-Community in the PIKES PEAK REGION with Maintenance Free ALUMINUM SIDING

LINCOLN REALTY CO.
2807 HAYMAN TERRACE
ME 4-1501

PIKE REALTY Presents

The Magic
of location. San Luis Estates. 3 large bedrooms, 2 car, tile baths. Excellent carpeting and custom drapes in living and dining area. Rec. room paneled. White cut stone fireplace. Beautiful complete kitchen with all built-in appliances and many extras. Can see at anytime.
Pete Young EX 2-2806

No Down VA
3 bedroom, nice lawn and neighborhood in Security. Will sell no down VA or small down payment and assume existing loan. This is a good buy.
Ed O'Boyle ME 4-4586

It's All Ready
3 bedroom trilevel in excellent NE location has the carpet and drapes installed. The lawn and sprinkler system are in. The yard is fenced. Covered patio. Huge rec. room. Ideal family home.
Paul Crozier ME 4-6418

Comfortable Living?
This home has it! Large living room with most attractive fireplace, large bedrooms, large kitchen area. Double detached garage. Full finished basement with recreation room, bedroom, 3 piece bath and utility room. Owners transferred. New VA loan available. Ready to go.
Jess Anderson 633-3940

School is Coming
and this house is close to both grade and high school. All brick home with 4 bedrooms. Unequaled view. Priced right.
Paul Crozier ME 4-6418

Trade Into Broadmoor
If you have a salable property or first mortgage paper you can trade it for 3 bedroom, 2 bath home in Broadmoor. All one level. Large living room with fireplace, separate dining room, family room. Four zone sprinkling system. Quality home. Priced right.
Paul Crozier ME 4-6418

Country Cottage
In the Parade of homes was a dandy. This is a duplicate and is a must to see. Early American in decor with two fireplaces, barbecue pit, covered patio, full basement finished or unfinished. See this in San Luis. The location of distinction.
Bill Hogsett ME 3-2187

We Urge You to See
and compare this cute two bedroom home with full basement and carport. 2 fireplaces, convenient kitchen with mahogany cabinets. Located East in nice area near Prospect Lake.
Dorothy Hall ME 4-1883

Only $11,500
Spotless three bedroom older home, walking distance from town. Carpeted living room, dining room and bedroom, nice remodeled kitchen, part basement and one car garage.
Dorothy Hall ME 4-1883

Finish Basement
and have a five bedroom home. All brick & excellent NE location close to schools. Beautiful yard & patio.
Bill Hogsett ME 3-2187

Cute & Liveable
and in a good NE location. Three bedrooms w/w carpet in living room, drapes, large utility room off kitchen, beautiful fenced backyard with covered patio & storage.
Bill Hogsett ME 3-2187

$16,950
for this spic and span three bedroom home close in on Palmer Park Blvd. Convenient kitchen with lots of built-ins and breakfast nook, utility room. Practically new carport plus oversize garage. Patio. The lawn is lush with numerous trees and plants.
Dorothy Hall ME 4-1883

West Side
2 story 3 bedroom home. Excellent condition. Lots of room. Large lot beautifully landscaped.
Paul Crozier ME 4-6418

Home with Cottage
Eye-catching and so livable. Two bedroom brick home with part basement and attached garage plus two bedroom cottage to help make the payments. Home has two fireplaces, 2 baths, carpeted living room and separate dining room. Beautiful yard with well for irrigation. Located north in lovely area.
Dorothy Hall ME 4-1883

See This
All brick three bedroom home in Skyway. Beautiful yard with underground sprinkling system, patio and attached garage. This is a beauty.
Bill Hogsett ME 3-2187

Clean
3 bedroom Security home. Excellent shape thruout. Large carport with plenty of storage. Rear yard Realock fenced. Good lawn and landscaped. Good terms can be arranged. See this one.
Pete Young EX 2-2806

Owner Transferred
and ready to sell this nice three bedroom home. Attached garage. Fenced back yard. Cash to present 4½% loan or will refinance VA or FHA.
Jess Anderson 633-3940

Are You Tired
of looking at ordinary houses? Then let us show you this one. Three lovely bedrooms, 3 bathrooms, 2 elegant fireplaces, beautiful woodwork & paneling in living room, dining room and all electric kitchen. 3 patios, double garage, shake roof.
Mary McMillan ME 5-3358

Here's Your Home
Compact and economical. Four bedrooms, 2 baths, recreation room, fenced rear yard. Excellent location.
Mary McMillan ME 5-3358

Ideal Location
A terrific view with this West front 3 bedroom home. Walking distance to Wasson High, Horace Mann and Stratton Grade School. Beautifully landscaped lawn and trees. Oversize garage and other extras.
Ray Smith ME 2-3722

Stratton Meadows
1221 Falcon
VA No down, Only $70.00 per month. 2 bedroom on extra wide lot.
Geo Snow ME 3-8781

PIKE REALTY CO.
1201 N. Weber — ME 3-8781

725 North Farragut
OPEN HOUSE
SUNDAY 1:30 to 5:30
PRICE DRASTICALLY REDUCED

Owner is leaving State and has reduced the price for a quick sale. This can be financed with a low down payment. Also can be financed FHA or FHA in service.

Schaefer Agency
212 E. Monument — ME 3-2641

OPEN HOUSE
1003 Venus Drive (Skyway)

Three bedroom; 1¾ bath; dishwasher & disposal; carpet & drapes; utility room w/220 for dryer. Attached garage; fenced rear yard; walking distance of Skyway Elementary School and new Skyway High School; automatic membership in the Skyway swimming pool goes with the home, solid brick home with beautiful lawn and shrubs, eves. call Jerry Love ME 3-7036.

KIT CARSON REALTY
411 S. Tejon — ME 5-7036

the nicest thing that can happen to your family . . .

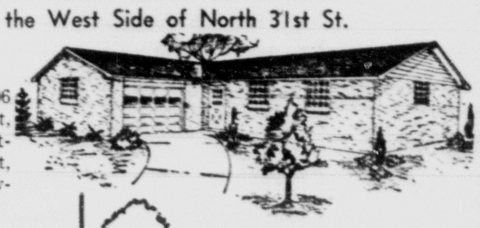
OPEN 1-5

WESTMOOR Park

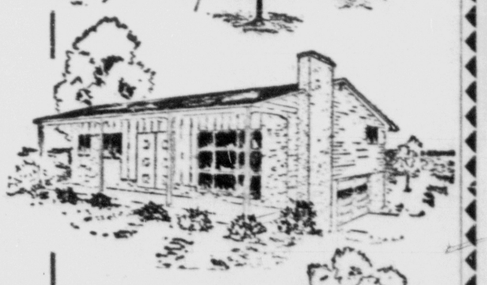
"In the Shadow of the Beautiful Garden of the Gods"

HOMES ON ADAMS DRIVE
Drive on the West Side of North 31st St.

Cox Construction Co.
Double garage and 1306 sq. ft. and a full basement, beautiful time saving kitchen, oven, surface unit, disposal, dishwasher, covered patio.



Westmoor Homes
Contemporary, front, back split level, brick fireplace in cathedral ceilinged living room. U type kitchen and 2 baths, family room.



Shepard Styled
Attractive 3 bedroom home with room to expand in basement area, attached garage, built - in kitchen.



VROOMAN REALTY CO.
415 North Tejon — ME 5-1537

OPEN TODAY 1 to 5



"The Westerner"
453 Loomis Ave.

DELUXE NEW HOMES
Relax in the Country Atmosphere of Stratmoor Hills

"THE RANGER" "THE NEWPORT"
"THE WESTERNER" "THE CAROUSEL"

3 & 4 bedroom homes — Excellent financing VA
with many extras — no down or FHA minimum
Economy hot water heat — Trades Accepted

DRIVE OUT OLD HIGHWAY 85-87 TO FORT CARSON TURN-OFF, TURN RIGHT TO CRESTRIDGE THEN RIGHT ONE BLOCK TO LOOMIS AVENUE AND MODEL HOUSE.

Exclusive Agents
SMARTT REALTY CO.
2502 East Bijou — ME 3-5541

WALKER & CO.
OPEN HOUSES
SUNDAY — 1 to 5 P.M.

236 SHERRI DRIVE

SECURITY — 3 bedrooms, 1 bath with full basement, and attached garage. Your host: CARL FATULA, EX 2-7516.

907 NORTH FOOTE

3 bedrooms, hotpoint electric kitchen, fully carpeted, covered patio and attached garage. In ENT AFB back yard. Your host: EVE FARRINGTON, ME 4-2130.

2215 NORTH UNION

Drop by and inspect this very clean 3 bedroom home with carpeted and draped living room. Oversized garage and basketball court on rear lot. Your host: CHUCK GERBER, ME 5-3655.

1933 TRENT

OPEN DAILY UNTIL SOLD. Nearly NEW split-level home, 1½ baths, 3 bedrooms, ATTACHED GARAGE, 1,500 sq. ft. living space for $18,750.- 00. TERMS to suit. Come out and INSPECT IT. Call BOB COOK, ME 3-9280.

MODEL HOMES by GRIZZLE

OPEN DAILY 1 to 8 P.M. 2714 NORTH PROSPECT. John Grizzle built homes in Kittyhawk. Builder plans or custom built. VA, FHA, or conventional financing available. 3 bedroom brick, full basement, attached garage, 1½ baths, Terra Cotta Window Sills, glass sliding doors, vent hood and fan, disposal. Near Horace Mann Jr. Hi and Stratton Elementary Schools. This model VA no down $18,700.00. Your host: F. E. CHENBURG, ME 4-0891.

WALKER & CO., REALTORS
208 E. Pikes Peak "Opposite The Postoffice" ME 2-6681

TIME TO BUY
Here Is A Bargain!

One owner quality built 3 bedroom brick home CLOSE TO ALL SCHOOLS N.E. Electric kitchen, wool carpeting, tailored drapes, 2 baths — A PRIZE — VACANT AND ONLY $21,950! CALL MILDRED WRAITH DAY OR NITE. ME 3-7744.

Broadmoor

Beautiful, unusual rambler located on choice Polo Drive. Four bedrooms, separate dining and breakfast rooms, 2 patios, enormous family room, 2 car garage, beautifully landscaped. $46,000. CALL ROBERT TOTTEN. ME 5-8600.

Reduced!

Best Northeast location. Three bedrooms, 1¼ baths, electric kitchen. Close to schools. Full basement. Better than new. CALL MARY JANE SELLERS. ME 2-6567.

Use Your VA!

3 bedroom near Ent. Large panelled family room with carpeting. Low, low payments on this home priced to sell at $15,900. PLEASE CALL RUTH BRUNING, ME 2-3443.

WEIDMAN & CO.

REALTOR 123 E. Bijou — INSUROR ME 3-7744

IVYWILD

Large corner lot. Three bedrooms, 1½ baths, living room with fireplace, dining room, kitchen, recreation room, garage, fenced patio and yard. ME 4-1131 after 5 p.m.

TWO FAMILY BEAUTY

You must see this beautifully constructed spacious duplex, northeast. Each unit has 2 bedrooms. Delightfully landscaped. Near Taylor School. Call Emily Pierson, ME 3-6769.

EAST SAN MIGUEL

$750 down for this attractive 3 bedroom home near Jefferson School. Total price $12,950. Call Roberta Haley, ME 3-8354.

HALEY REALTY and INSURANCE AGENCY

109 E. Fontanero — ME 4-3783

REAL BUY!

Nice older home with 4 bedrooms, 2 baths, carpeting & drapes, garage, range & refrigerator. VA appraisal of $11,000 with no down payment. Quick possession. Call Earl Hatcher, ME 3-8565.

WILLIS AGENCY
722 S. Tejon
ME 3-1741

THREE bedroom 1½ baths, detached garage, breezeway, patio and chain link fence. 4½% GI loan. ME 4-2522. 2107 North Circle Drive.

NORTHEAST three bedroom, sweet, interior landscaped, fenced, wall to wall carpet and drapes other extras. 1809 Grant.

LEAVING State, three bedroom home, good location, close to schools, markets. ME 3-2739.

OPEN
636
Val Jean

In Stratmoor Hills
1 to 5 p.m.
In Stratmoor Hills
Furnished models
Open Daily
FEATURING:

- 4 bedrooms
- 2 ceramic tile baths
- Fireplace
- All electric kitchen
- Attached garage
- 1725 sq. ft. finished

VA, FHA and Conventional Financing available.

Berger & Berger Inc.
431 N. Tejon ME 4-3759

TIME TO BUY
Summer Home?

We have them in a variety of sizes and prices. Why not visit SOON JAYNES at our Cripple Creek Branch Office and let him show you our offerings in this delightful mountain area. CALL SOON JAYNES, CRIPPLE CREEK 33.

Assume Payments $147

Lovely 2 year old 3 bedroom, 2 bath split level home, located N.E. Attractive den, oversized garage. Priced right and immaculately kept. Owner transferred, assume huge FHA loan. CALL PUNK MILHAN, ME 3-8873.

Luxury

FOR THE LARGE FAMILY. Close to Wasson High. Five bedrooms, three baths, large recreation room, double car garage, two fireplaces and lovely eat-in kitchen. Brand new carpeting in living room and dining room, newly decorated. CALL MARY JANE SELLERS, ME 2-6567.

Use Your VA!

2 bedroom near Ent. Large panelled family room with carpeting. Low, low payments on this home priced to sell at $15,900. PLEASE CALL RUTH BRUNING, ME 2-3443.

WEIDMAN & CO.

REALTOR 123 E. Bijou — INSUROR ME 3-7744

BROADMOOR CHEYENNE SCHOOL AREA

A rustic home with a modern look, everything you could ask for from spacious bedrooms, modern, oberfell kitchen, elegant living room with delightful huge fireplace and picture windows, select landscaping grounds are beautiful, much more to talk about. Call to see, not hard to own and taxes are very reasonable.

Your agent from Sun Up to Sun Up Mary Mason, ME 3-2752.

STRATTON MEADOWS SPECIAL

Two bedroom house on large lot can be bought VA No Down to qualified buyer. Total price $10,000.00 or $200.00 FHA, plus closing costs, stove and refrigerator included, excellent condition.

For more information call Velma Brown, ME 2-1924.

SUN REALTY

127 E. Pikes Peak — ME 4-4831

DON'T PAY RENT

NORTHEAST — Immediate possession of lovely 3 bedroom home with extra large detached garage, fenced back yard. Near shopping center. Assume established loan with monthly payments less than rent.

WIDEFIELD — Immediate possession of this beautiful brick home — 3 bedroom, kitchen, dining, living and family room, 2 ceramic baths, separate utility room, workshop, fireplace, built - in oven and surface unit, dishwasher, garbage disposal, many other extras priced far under majority of homes in this class.

WIDEFIELD — Owner transferred immediate possession of this lovely 3 bedroom, 2 bath brick home, 2 baths, patio, fenced yard, extra cabinets in kitchen. Only $97.00 per month.

SECURITY — Three bedroom home in Security near schools and shopping. Fenced back yard. Buy this VA no down payment.

SHORT & BRIGGS
REALTORS - INSURANCE
4 Widefield Blvd. — EX 2-3411

STRATTON MEADOWS BEAUTY Two bedroom attached garage, fenced, landscaped, patio disposal. 1206 Rockwood or MI 5-5589 after 4 p.m.

SMARTT VALUES
Choice Location

This is a must see for the discriminating buyer looking for top Northeast location. 4 bedrooms, 3 baths, separate dining room — living room with fireplace and large recreation room with fireplace. Full furnished basement, spacious patio and beautiful yard. Priced surprisingly low. Call Joe Betts ME 3-5541 days, or 495-2393 evenings.

4 Bedrooms

Located in Stratmoor Hills near golf course and swimming pool. Built in kitchen, baths, 2 fireplaces, double garage, finished recreation room on lower walk - out level. Priced at only $21,900.00. 10% down. For more information and appointment to see call Chet Reeves ME 3-5541 days, or ME 2-4795 evenings and Sunday.

VA—$17,500.00

4 large bedrooms — 2 baths, attached garage — fully landscaped — in prime part — brick — located close to Longfellow School. A real good buy. Existing loan can be assumed or refinanced. To see call Rube Stuchlik, ME 3-5541 days or ME 4-7809 evenings.

SMARTT REALTY CO.

2502 E. Bijou ME 3-5541

SYMBOL OF A BETTER BUY

CORPUS CHRISTI AND NEAR C. C.

Gracious 4 bedroom home. Upstairs presently as apartment. Can be rented or used for extra bedrooms. Beautiful Early American fireplace in living room. Home has basement and garage. A very quiet area. Call HAZEL FLOCK, 392-2691 days, and Sun. or New London Mall, ME 3-2691.

FREE FURNITURE & APPLIANCES

For the purchase of this three bedroom home. The only VA home with down & $200 to go. FHA. This won't last long. Call Ken Keiper, ME 3-2083 days or eves.

FAITH REALTY CO.

217 E. Fillmore — ME 2-8881

CAN'T BEAT THIS!

3 bedrooms, full basement, attached garage, fenced & landscaped yard. Near Wasson H. and Jefferson school. $14,200 with 10% down, quick possession. Call F. E. Baker, ME 2-0358 eves. or C. HILL HOLCOMB, ME 4-8817 eves. Days Berger & Berger, Inc.
431 N. Tejon — ME 4-3758

BY OWNER

Lovely three bedroom home in wonderful condition. Recreation room, 2 baths, corner lot, attached covered patio, carpeting, drapes, disposal, refrigerator. See the whole thing this week at 322 Elmwood Drive. $14,500. ME 3-5531.

NO MOVKIN expense. $106 month. Flexible terms for equity. $2,000. Three bedrooms, family room up, basement, carpet, drapes, appliances. ME 3-0129.

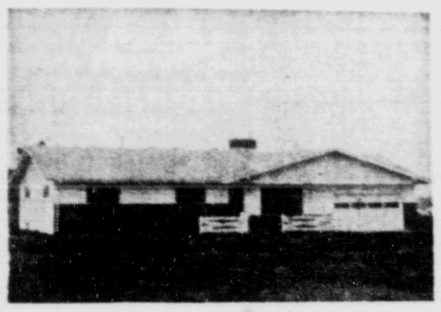
THREE BEDROOM HOME. Golf Acres, Taylor School area. Low down payment and terms to responsible party. Call ME 2-9626.

OPEN HOUSE
1302 E. Willamette
4 P.M. to 7 P.M.

4 bedrooms, 2 baths, 3 fireplaces, Rec. room and Family room. Large lot with sprinkler system. Exceptional landscaping. 2 car garage.

HILL REALTY
REALTOR
ME 3-4618 — 15 E. Pikes Peak

OPEN 1 - 5 P.M.



A HOUSE THAT JACK BUILT

Spacious 4-bedroom, 1 level home, 1900 sq. ft. of living space plus two-car garage, electric kitchen with ceramic tile cabinet top, large fireplace and double closets in all bedrooms. Country Club in Garden Ranch area.

SMARTT
Realty Company
2502 E. Bijou — ME 3-5541

Cragmor Area

Horace Mann and Bates Schools. Three bedrooms, tile bath, large kitchen, carpeted living room and fireplace. Attached garage, covered patio and fenced rear yard. 10% down payment.

Make an Offer

On down payment and enjoy this bargain in Skyway Park, 3 bedrooms, 1½ tiled baths, Liv. room and Dining — all are carpeted. Spacious kitchen has many built-ins. Dishwasher & Disposal. Attached garage. Fenced rear yard. Call us for more details.

Suburban Atmosphere

Due to husbands death, owner will sell this immaculate three bedroom home East. Large living room, dining room, utility room, and modern kitchen with dishwasher and disposal. 100 x150 ft. lot with special & planned landscaping. Fruit and vegetable areas, oversize garage and the list is complete. Fenced. A pleasant venture for the semi-retired. You should see this home now.

Austin Bluffs

A very nice, two bedroom home with hardwood floors, central heating, lots of room in real part, excellent view of the mountains. Oversize garage with storage, patio and grill. All City utilities. Approximately one acre.

Now See the Best

This brick home in Top of Town area has 2190 sq. ft. on main floor and 1000 sq. ft. finished basement. Main floor has 3 bedrooms, 2 baths, electric kitchen, wet, utility room, large breakfast room, 2 fireplaces, attached garage, patio, covered patio, sprinkler system. Rec. room & another bath with little expense. Carpets and drapes.

Skyway Estates

The view from this home is most inspiring but the owners, a working couple, are very anxious to sell. This home needs no painting or decorating. It is ready for your occupancy. Three bedrooms, 2 baths, fireplace and 2 car garage are among the many features of this outstanding home. All appliances included. Can be inspected anytime.

EUNICE THOMPSON — ME 4-6520
FLOYD E. HALL — ME 5-7561
Wm. H. Pratt — ME 4-2569

HILL REALTY
REALTOR
15 E. Pikes Peak

TOTAL PRICE
$4,750.00

$500.00 down with the owner carrying the balance for this older home on Manitou. It is clean, has 2-car garage, the furniture stays, and the view is breath - taking. Call GLEN AULT evenings, ME 3-5756 or anytime ME 2-3833.

MELROSE Realty

FOR SALE to settle estate. Beautifully landscaped, large family home. 1435 N. Cascade. 5 fine bedrooms, 3 full baths, (one half formal dining room, large living room, kitchen with 175 sq. ft. with tennis court. 2 car garage, phone Trust Dept. First National Bank, ME 3-2531. Ext. 261 or see your broker.

NO DOWN VA. By owner. 8 miles Manitou, three bedroom, garage, covered patio. MK 3-4213.

OWNER must sell at once. Immediate possession. 1127 Montrose. MI 5-2191.

BLACK FOREST TRADE

15 Acres, 3 years old home, good well. $17,500 at $80 per month. Owner wants 3 bdrm. home in town.

$79

per month will buy this $30 square foot home with basement and garage. Good Northeast location. Call Con Geddes, ME 3-2090 or

FAITH REALTY CO.

217 E. Fillmore — ME 2-8881

SYMBOL OF A BETTER BUY

VA NO DOWN

Real buy in Stratton Meadows 3 bedroom, covered patio and lovely fenced yard. Across street from grade school, close to shopping center. And has 2 car. Call HAZEL FLOCK, 392-2691 eves. and Sat. or New London Company, ME 3-2691.

NEWER West side home, three bedrooms, separate wood panelled dining room, extra large living room with fireplace, carpeted, lovely landscaped. Call ME 3-1134 or drop in anytime at 308 North 21st to see.

BROADMOOR

Four bedroom home overlooking golf. Beautiful view. Call owner ME 4-2617.

MODERN furnished cottage for two. Cash or terms. Owner. See owner 310 Ute Pass Road, Manitou Springs, Colorado.

OPEN
1 - 5 P.M.
2122 Monteagle

PIKE REALTY CO.

TIME TO BUY
$850 Down!

on this 4 bedroom brick basement home in Skyway Park, near Elementary and New Cheyenne High School. Range, refrigerator, and drapes go too. Vacant, immediate possession. PLEASE CALL RUTH BRUNING, ME 2-3443.

Ben Mor!!

Choice location. All brick, 3 bedrooms, full basement attached garage. Vacant. Move in tomorrow. Only $1,400 down and only $124.750. Realty worth the money. ALL BOYD HACKATHORN, ME 3-2075.

Easy to Acquire

Nice to retire in small, older part, bedroom, plus large store combination which is presently leased. Good location. Selling because of death. Owner will trade. CALL ART HARPSTER, ME 2-0865.

Nicer NE

3 bedroom, bath split but 2 years old with a cute den, an oversized garage, wall-to-wall carpeting, drapes throughout, fenced back yard and completely landscaped. Large FHA loan with payments of $147 to ASSUME. CALL PUNK MILHAN, ME 3-8873.

WEIDMAN & CO.

REALTOR 123 E. Bijou — INSUROR ME 3-7744

BY OWNER. Three bedroom Skyway P.S.K. attached garage. $18,500. Wall to wall carpeting, drapes. Fireplace, hot water heat. Immediate occupancy. Appraised and approved optional. Assume 4¼% G.I. or F.H.A. loan. ME 3-7126.

NEW — NORTHEAST VROOMAN TRI-LEVEL

All levels Finished. Electric kitchen with hood — rubbed birch cabinets. 3 bedrooms, 2 baths, 28 living — dining room. Rec. room for family fun. Garage. The most for $18,750 — $850 down FHA or Inservice. For showing call DARREL CARTER, ME 2-1729.

Vrooman Realty Co.

413 N. Tejon — ME 5-1537

BY OWNER — 2134 Constitution. OPEN HOUSE TODAY. 3,000 square feet living area. What do you have to give us for our small equity?

TODAY'S SPECIAL!

3 bdroom home northeast with range, refrigerator, and drapes. Private fenced yard with patio, storage shed. $400 down and $89 per month. Quick possession. new FHA. To see it call C. BILL HOLCOMB, ME 4-8917 eves. days

Berger & Berger, Inc.

431 N. Tejon — ME 4-3759

OPEN 2-5. Three bedroom brick, tiled entry hall, carpeted living and dining room, 1¾ ceramic tile baths, kitchen with eating area, 1400 feet plus partially finished basement, and attached garage. 3843 Linda Vista Lane, ME 2-2768.

BY OWNER 2 bedroom house Steel School district. $9,800. ME 4-7744 Ext. 288.

There is a Scandaliato Home at a Price You Will Appreciate

"THE SILVERTON"



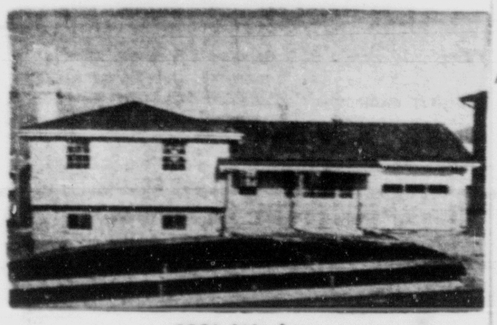
1619 Dixon—Open 1 to 5 P.M.

An attractive three bedroom home, moderately priced. Floor plan includes 3 bedrooms, 2 baths, a finished recreation room with garage and basement. See our other Parade of Homes entries at 2223 Wynkoop, 1615, 1622 and 1623 Dixon Drive.

Exclusive Agents

SMARTT REALTY COMPANY
2502 East Bijou — ME 3-5541

OPEN 3 - 6
PARADE OF HOMES MODEL



2206 Wynkoop

Immediate Possession and you get lawn, carpet, drapes and many extras. ME 4-4833, Meredith Williams & Co.

WALKER'S
Location Guide

FALCON ESTATES

324 VEN HORST

3 bedroom brick home, 1¾ baths, living room, separate dining room, electric kitchen, recreation room, double fireplace, sliding glass doors to covered patio, double garage. Located on one full acre of land. Can be financed VA or will trade for smaller home North or Northeast. Call BOB ROTH, ME 5-8252.

325 SHRIDER ROAD

3 bedroom, 1½ baths, full basement with large finished recreation room and fireplace on one full acre of ground. Call BOB ROTH, ME 5-8252.

NORTH

VA NO DOWN

$68.00 per month on this immaculate older 2 bedroom home located on quite street with easy access to freeway. Present owners are expert in homemaking and gardening and this property reveals their talent. If you have VA eligibility and desire a clean, sensibly priced home, don't overlook this one. Call KEN McILHENNY, ME 2-1758 or CHUCK GERBER, ME 5-3655.

VALUE

3 bedroom, full basement home for less than $16,000.00. Call CHICK ROSS, ME 4-1717.

NORTHEAST

VA NO DOWN

IMMEDIATE POSSESSION on 3 bedroom brick, full basement home. Why don't you be the first to live in this NEW house. ½ block to Jr. High and Just a little further to the Elementary School! VA no down $17,500.00. Call F. E. CHENBURG, ME 4-0891.

IMMEDIATE POSSESSION

VA NO DOWN. 3 bedrooms, oversized garage, aluminum storm windows. Open till sold. Call JOY SCOLES, ME 4-2193.

3218 POINSETTA

VA or FHA or CONVENTIONAL. A spacious 3 bedroom home with living room, dining area, roomy kitchen and utility. This home has a large knotty pine recreation room with built - in storage. Mature landscaping. I would like to show you this one. Call ALYCE BROWN, 472-0521.

2838 MERRY LANE

Near NEW SCHOOLS, CHURCHES and SHOPPING. 3 bedroom newer home with large RECREATION room. Nice LAWN. GOOD neighborhood. Full price $14,250.00. VA no down. Call BOB COOK, ME 3-9280.

"TOP OF TOWN"

This spacious four bedroom home on large well landscaped lot must be seen to be appreciated. Wall to wall carpeting throughout and two wood burning fireplaces. Plus a well and many other features. Call EUNICE FINNEY, ME 4-0630 or CONNIE HILL, ME 4-8853.

WEST

ACREAGE

49 LOTS just off Manitou Blvd. Ideal home sites. Pick up this complete area for as little as $5,000.00 down and owner will carry. Call BOB ROTH, ME 5-8252.

6½ ACRES

On Manitou Blvd. and Agequle Street. Excellent view of the city and mountain range. Several good home sites. Call BOB ROTH ME 5-8252.

IVYWILD

SOMEONE IS

MISSING THE BOAT. An unusual ideally located Ivywild home. A qualified VA buyer may move in with no down payment and monthly installments of less than $125.00 per month. Unsurpassed view through 30 feet of picture windows. Check this now. Owner transferred overseas and anxious. Call KEN McILHENNY, ME 2-1758 or CHICK ROSS, ME 4-1717.

CHEYENNE

608 THREE EAGLES

VA NO DOWN. This beautiful 2 bedrom home with den or third bedroom, fireplace and many other features. Call EARL J. CHASE, EX 2-3663.

CRESTA VISTA

UNDER $25,000.00. 4 bedrooms, 2 baths, recreation room, carpeted living room with fireplace. Beautiful landscaping, back hedge fenced for privacy, stone barbeque. Owner working in Denver wants immediate sale. All carpeting and drapes go. 2234 sq. ft. of living area. Make any reasonable offer. Drive by 1211 La Paloma Way. Call BETTY POLHEMUS, 495-2346.

SKYWAY

933 S. SKYWAY BLVD.

NEW ON THE MARKET. Drive by this 3 bedroom home and look at the lovely grounds and flowers that surround it. "Private Well." You no doubt will want to see the inside of the house — it matches the yard in beauty. Call ALYCE BROWN, 472-0521.

STRATTON MEADOWS

NO CLOSING COSTS

2 bedrooms, close to schools and Southgate shopping center. Call ELLEN LOVITT, EX 2-7511.

SECURITY

PIKES PEAK MODEL

VETERAN VA NOTHING DOWN. NO CLOSING COSTS. 3 bedrooms, 2 baths, living room with drapes, dining room. Payments $102.00 per month. Call ELLEN LOVITT, EX 2-7511.

BLACK FOREST

20 ACRE RANCH

3 bedroom modern home, fireplace, part basement, near North Entrance to Air Academy. Barn, chicken house, good well and wonder view. School bus and mail at the door. Call BETTY POLHEMUS, 495-2346.

A STAFF OF 50 TO SERVE YOUR EVERY REAL ESTATE NEED

WALKER & CO., REALTORS

108 E. PIKES PEAK "Opposite The Postoffice" ME 2-6681

Unique Area
of
SAN LUIS ESTATES

gives you

* underground utilities
* all paved streets
* upright curb & gutter
* latest in modern street lighting
* convenience
* privacy
* prestige
* guaranteed future value

COME OUT TODAY

and see the three homes ready for your inspection.

4 bedrooms, 3 baths, prefinished paneling in spacious family room with fireplace. Wall to wall carpeting. New, Spic & Span!

No words can describe the charm of this Early American family home. Massive fireplaces, hot water heat, full basement, 2 car garage and utilities are upstairs.

Feel the delightful softness of this distinctive golden carpet. See the exquisite coloring of the two spacious baths. Enjoy the dramatic effect of the massive family room, entirely paneled of Lotus Craft prefinished walnut paneling. You'll like this one, but you'll have to see it to believe it!

OPEN 1 - 5 P.M.

We'll take your home in trade, or we will build to suit you.

PIKE REALTY CO.

All Brick Sub-division

WIDEFIELD

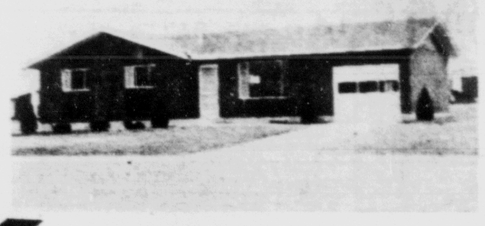
Just 10 Minutes South on Old 85-87

OPEN DAILY
9 a.m. to 8 p.m.

The *Country Squire*

Full basement, attached garage, 2 ceramic tile baths, 3 bedrooms, large kitchen with many birch cabinets. Separate dining area, over 2,200 sq. ft.

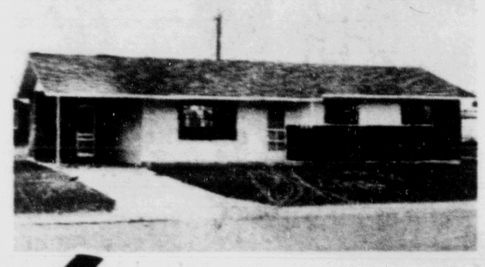
$15,500



The *Fairlady*

WITH BASEMENT
3 bedrooms, 2 ceramic tile baths, sliding glass shower doors, large kitchen with family area, separate utility area AND many more interesting features.

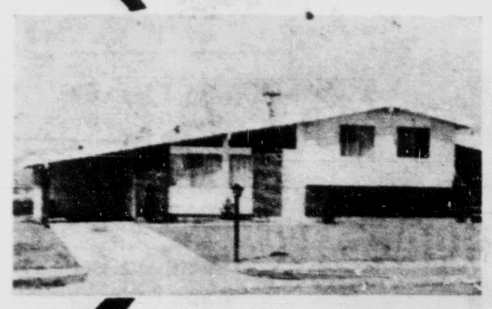
$15,900



The *Tri-Level*

This ALL NEW tri - level contains 1¼ baths. PLUS another bath roughed in on the lower level. 3 large bedrooms, separate dining area, with sliding glass doors to patio, beautifully appointed family style kitchen with birch cabinets. Drive out today and inspect this lovely home.

$14,950



VA-FHA
FINANCING AVAILABLE

9 COMPLETELY DIFFERENT FLOOR PLANS & EXTERIORS FROM $12,950 TO $21,950

SHORT & BRIGGS
REALTORS - INSURANCE
3 Widefield Blvd. — EX 2-3411

MR. EXECUTIVE

Must see show you this 4 bedroom home with family sized kitchen and dining room. 2½ baths, hot water heat, w/w carpeting and drapes. Move in for only 10% down.

Call TED FREDMORE, eves. ME 4-2341 or days at

FAITH REALTY CO.

217 E. Fillmore ME 2-8881

OWNER, Garden of the Gods priced below appraisal. 7 rooms, fireplaces, enclosed porch, connected garage, child's pool, separate storage bldg., established lawn trees, newly fenced, city utilities, low taxes. ME 2-4479.

LET'S GO NORTHEAST

and see this nice clean home with three bedrooms, bath and half and attached garage — yard is landscaped & fenced — rear loa— Payments $112.50 or owner will carry second with low down payment. Call today to see.

3 Blocks to College

from this nice older home on North Wahsatch. Apartment on second floor with private entrance rents for $75. You can live for less here! Lovely large yard and double garage — Priced at $16,500.

Call ELAINE BONGE days, ME 3-3593 eves & Sun ME 3-6191

STANTON REALTOR

ME 3-5593 835 E. Platte

VACANT

Spacious 3 bdrm. on lge. lot with unbeatable location close in E. Only $45.00 dn. FHA.

SPACE

Over 2,500 sq. ft. living area in this custom 3 bdrm. 1¾ baths, full din. rm. and bsmt. Located with space of country living. Only 10 min. from dn. tn. $16,500 VA.

$11,350

Only $35 dn. no closing costs FHA for this immaculate 2 bdrm. home located really close in N.E.

Call Jack Bradshaw Eves. ME 3-4710 A. A. Plamann, Realtor, ME 5-3504 1231 N. Nevada Ave.

NO DOWN VA
STRATTON MEADOWS

You can get 3 bedrooms, fireplace, basement and oversized garage for $14,000. 1223 Aspen. Meredith Will iams & Co. ME 4-4833.

CHEYENNE

Contemporary 3 bedroom, basement family room, fireplace, double garage, just painted outside, range oven, dishwasher.

NORTHEAST

3 bedrooms, family and rec. rooms, garage, fenced, terrific landscaping, asrume loan or VA.

EAST COLUMBIA

3 bedrooms, built - in range, oven, birch cabinets, 2 years old. $13,300. Alice Speaker, ME 4-4686.

E. CIMARRON

2 bedrooms, sleeping porch, good condition. $9,650. VA, no down. Rudy Fahl, ME 4-3287.

OPAL WEBB REALTY

day or night

709 N. Union ME 2-7375

EXCITINGLY DIFFERENT

Upper Skyway Estates, spacious living will be enjoyed in this custom built home. Complete electric kitchen, large beautifully carpeted and draped living room w/unobstructed view. Large dining area, rec. room w/fireplace, 3 bedrooms 3 baths, library and den. Nicely landscaped, one acre wooded lot. Must be seen to be appreciated. Call ARNOLD ERICKSON, ME 3-4920 or BROKERS REALTY, ME 5-3588.

COMPARE
NORTHEAST

Here's a basement house with 3 bedrooms for $14,600. I don't believe you can match this buy. 1,035 sq. ft. See 2602 Alpine Meredith Williams & Co. ME 4-4833.

THREE bedroom, full basement, attached garage, brick, unfurnished home, 6 years old, near freeway & downtown, w/w, only $16,500. Call Bob Thornton, owner, ME 2-8338 or ME 3-5541 Smartt Realty.

$11,000 NO DOWN .... VA

Three bedroom home and sleeping porch. Just right for the large family. Separate dining room, large kitchen nicely landscaped lot w/ garage.

DUPLEX AND COTTAGE

Absolutely the best investment in town. Six room, furnished apt. for owner, completely modern, plus a two bedroom, modern furn. apt. to make your payments. As an added dividend you get a darling three room cottage modern and furnished. All only pay the utilities. Owner will finance for right party.

HOME AND ACREAGE NO DOWN .... VA

Four year old home in Black Forest. This home is strictly modern with built in range and oven, gas furnace, hardwood floors etc. Three bedrooms on the main floor, with full partially finished basement. Large rec. room and bedroom and bath roughed in. Garage. All this situated on 6 acres of ground.

Iris Lane ME 4-7915

VRADENBURG REALTY INC.

814 N. Tejon ME 6-1457

RECREATION ROOM — FIREPLACE

1500 sq. ft. home with 3 bedrooms, sliding doors, fenced yard, patio and beautiful landscaping. Price only $18,950. Good financing available. Call WALLY ROBERTSON eves. ME 4-4232 or days at

FAITH REALTY CO.

217 E. Fillmore ME 2-8881

$500 DOWN

Security, three bedroom, garage very nice. 392-3638.

OPEN

1 - 5 p.m.

1007 Chambers Drive

North on 31st to Chambers Drive and west to home. Come out and see this nearly new split level 4 bedroom, electric kitchen, living room with a fireplace, 2 baths and garage.

Harold Puder ME 3-9948

PIKE REALTY CO.

1201 N. Weber ME 3-4781

East Boulder VA

Terms on fine older, 2 story home, 4 bedrooms, 2 baths, fireplace, a large family home or duplex. Priced $18,250. Call VERN ROBISON. Eves. ME 2-5827.

Business Zoned

115 115½ E. Cimmarron St. Side by side duplex, close in downtown. A good buy for $10,500. Call HENRY BELISOMO. Eves ME 2-1915.

$13,950 V.A.

Real sharp 3 bedroom home Northeast. Fenced yard, 1 car garage. This is a top buy. HENRY BELISOMO. Eves ME 2-1915.

$22,950 Brick

Beautiful home in Colonial decor located on Mesa Top with beautiful view. 2 car attached garage, excellent kitchen, bath and ½. Lovely carpeting and drapes. An unusual home. Call VERN ROBISON. Eves ME 2-5827.

$15,950 V.A. Northeast

In choice location for schools and shopping. Brand new brick and frame 3 bedroom, full basement home with 1,128 sq. ft. of well designed living. Buy now and make colors. Call VERN ROBISON. Eves. ME 2-5827.

Duplex Close to ENT

Side by side unit on real nice corner lot close to ENT. This unit is sharp and has lot of space for all rooms. Price $15,250.00. Call BILL SNAVELY. Eves ME 2-5667.

ROBISON REALTY

1706 E. Pikes Peak ME 2-6431

$9500.00

Total price for this comfortable two bedroom home with garage on large beautifully completely surrounding property. Fruit and shade trees garden and fencing. Nothing down to qualified VA buyer - payments less $50.00 per month. Call Jim Johnson at

ME 3-5963
WILLIS AGENCY
722 S. Tejon
ME 3-1741

Symbol of A BETTER Buy

2510 NORTH NEVADA

Charming 3 bedroom, older home with basement. Loaded with appointments. Completely redecorated inside and out. Drive by and call HAZEL FLOCK 392-5582 eves and Sun. or New London Company, ME 3-2491.

VA NO DOWN

3 BR, family room, fence, carpets & drapes, carport & storage, 1½ baths. Payments $115, principle, interest, taxes and insurance. Open daily. Call WALLY ROBERTSON eves. ME 4-4232 or days at

FAITH REALTY CO.

217 E. Fillmore ME 2-8881

NORTHEAST

For sale by owner, 2832 North Arcadia. Three bedrooms, 1½ bath, full basement, attached garage, close to schools, priced below appraisal to sell. ME 4-7292.

CASH will talk on this nice, three bedroom home block Taylor School. $2,500 total down, assume $11,375 loan. ME 3-7569.

OUTSTANDING HOME EAST

Trade for smaller home or business property. 1 b r k bedroom with finished basement and fourth bedroom, two & ½ baths, two fireplaces, patio room and barbecue, two car garage, fenced yard has sprinkler system. Call Mr. Tice, ME 5-3591 or ME 2-0875 eves.

HOME AND APARTMENT

A very complete separate three room guest or income apartment, plus a b r k home with two large bedrooms, dining area, full basement with family room fireplace, bedroom and bath. To see call Mr. Berry, ME 5-3591 or ME 2-8336 eves.

LARGE THREE BEDROOM

Top condition and top location northeast, lots of square footage, plus attached garage, new wall to wall carpeting in living room, tile entry and hallway, french doors to patio, call Mr. Murchison ME 5-5591 or ME 4-0832 eves.

IDEAL SMALL HOME

Real well located on east Dale, two bedroom, dining room, part basement, garage, property in perfect condition, nicely landscaped, just right for couple or family with one child. For appointment to see call Mr. Tice, ME 5-3591 or ME 2-0875 eves.

$500.00 DOWN

Total price $15,250.00, three bedroom Belleville, attached garage, plus electric range, refrigerator, dishwasher, disposal, carpeting and drapes, immediate possession, good location, call Mr. Berry, ME 5-3591 or ME 2-8336 eves.

IVYWILD BUY

Newer bungalow with two bedrooms, full basement partly finished, carport and fenced yard, well landscaped, possession at once. Buy VA at appraised price $14,650.00 to see call Mr. Murchison, ME 5-3591 or ME 4-0832 eves.

ALL THIS FOR $13,500

Three bedroom, Security with large family room, or fourth bedroom, 1½ car matching garage, large utility room, Clear fenced yard, patio, excellent condition inside and out, call Mr. Tice, ME 5-3591 or ME 2-0875 eves.

FISHING IS GOOD

A 2 bedroom Lake George cabin, all in splendid condition and modern fishing privileges where fishing is excellent.

BAKER REALTY

Realtor - Insuror

ME 5-3591 511 N. Tejon

Look At This

Lots of room in this home. Three bedrooms, 1¼ baths, large kitchen and dining room, lot 65x190. Priced right.

Careful Buyers Look — Buy

Vacant

Be sure to see this home. Three bedrooms, large living room and kitchen, four piece bath, 16x24 detached garage, patio and nicely landscaped lawn, located North in attractive community, a real value. Investigate.

North Weber

Apartment house, $206 per month income. Trade for smaller home North or Northeast.

Opportunity

Purchase for person desiring small acreage with two bedroom house, double garage, on outskirts of small town. This property has good potential for retired or semi - retired people for further details, call Dave Nicholson, ME 4-3509.

Star Realty

7132 North Alabama ME 2-7601

BROADMOOR AREA

Just listed. Outstanding ARCHITECT DESIGNED two bedroom home built around patio and garden living. Floor to ceiling picture windows offer view of mountains and city. Underground sprinkling. Designed for easy living & MUST BE SEEN. GIBSON & GIBSON REALTOR. ME 4-8868

MAJOR LEAVING TOWN

Excellent 3 bedroom home situated on over ½ acre. Living room, dining room, den and basement. Garage, fenced lawn, shrubs, well, patio all in fine condition, and priced for you. Please call LOU VIOLA, eves. ME 4-4730 or days at

FAITH REALTY CO.

217 E. Fillmore ME 2-8881

BY OWNER

See this four bedroom 1,800 square foot home with two baths, family room, large dining area and beautiful kitchen on main floor. Large basement with fireplace plus stone fireplace in living room. Double finished garage with storage large lot in Stratmoor with breath taking views in all directions. Membership to golf club and Olympic swimming pool for owner. This home to be completed soon. Price $32,500 with approximately 10% down. For appointment call ME 4-8550.

BELOW FHA APPRAISAL

Brick four bedroom two and one half baths, carpeted large living room, separate dining room, kitchen with breakfast area, built - in, hallway disposal, dishwasher, finished recreation room, laundry and playroom, two fireplaces, garage, patio, fenced rear yard, approximately 3,000 square feet finished, excellent northeast location at 1447 Bellaire Drive. FHA Appraisal $27,500 over $26,500 invested, consider any reasonable offer.

OWNER TRANSFERRED

Here's your opportunity to purchase a comfortable family home in Westmoor Park. Three bedroom brick attached garage, 1½ baths, all electric built in kitchen, full basement, partially finished. Fenced yard. Close to school. If you have always dreamed of living in a friendly neighborhood, call today. ME 5-7266.

$2000 BELOW VA APPRAISAL

Four bedroom, two bath home, N.E. location, w/w carpet, electric kitchen, garage, no down VA, $1100 FHA. Quick possession, full price $20,500. ME 5-9445.

By Owner, No Down VA

New quality custom built split level, 1½ baths, garage, Northeast, $17,500. ME 2-4328.

45A—Campers, Coaches

STREAMLINE trailer, used one time. Fully self contained, 22' with tandem wheels. 392-3663 or can be seen 495 Westmark, Stratmoor Hills.

FOR RENT, vacation — camping. Make reservations now 15 foot Aito camping trailer, sleeps 5. ME 3-2911.

CAMPING trailers for rent or sale. Hitches and insurance furnished. Rintz Motor Sales, ME 5-5518.

DRAW lite hitches, current models wholesale, retail. Hickman Trailer Garage, Ma 2-8617.

RED DALE camp coaches, 8 x 10 ft., 15 ft. camp trailers. WILEY'S USED CARS, 2450 E. Hy. 24.

VACATION camp trailers insured. Sleeps six. Make reservations early. ME 3-0629.

Junior coach for sale. ME 4-9654.

1961 AIRSTREAM Bambi — $1,00 buys equity. Save! ME 3-4206.

1961 CAMPER, $700. ME 2-6518. 1029 Arch Street.

COMBINATION luggage - camper trailer for sale, $100. ME 3-4206.

CAMPING TRAILER for rent. ME 2-9292.

STOCK Liquidation Sale

Every Size and Model Going At Wholesale

Liberal TERMS

OPEN EVENINGS

ASSOCIATED Mobile Homes

4704 N. Nevada ME 3-7218

Don't Pay Rent. New & Used

- Low Down Pmt.
- Bank Financing
- Parts and Service

Alfred's Mobile Home Inc.

302 S. 8th ME 4-2848

QUALITY MOBILE HOMES
For Any Family Budget
- New and Used
- Bank Financing
- Liberal Trades
- Free Installation and Blocks

We pay cash for used coaches

WHEELER MOBILE HOME SALES
1910 S. Nev.
Open Evenings ME 2-2659

WILL trade $2500 equity in 1960 53 x 10 Majestic Mobile home for 54 or 55 model pickup and you assume payments, contact Dean E. Baldwin, Box 94, Simla, Colorado.

NEW 58x12 Early American, private front dining room, with Murphy bed, washer and dryer, reg. $8,195 now $6,495. Associated Mobile Homes, 4704 North Nevada, ME 3-7218.

1952 KOZY coach, 30 x 8 tandem, clean, and in good shape also Nelson dolle and easy life car hitch, $1100, will finance part. ME 4-0731.

1959 ROLLOHOME 8x41, 2 bedroom, EL RANCHO TRAILER SALES, 5800 E. Hwy. 24 (near Peterson Field) ME 3-4965.

1955 NASHUA trailer 36 x 8, low equity. Take over low payments. ME 3-2705.

WANT ADS PAY DIVIDENDS

CLOSE OUT!!

1 new 56' Safeway with expanding living room
1 10X50 Majestic — 1959
1 8X48 Great Lakes — 1958
All above trailers will be sold Wholesale!!

Stratmoor Valley Trailer Sales

5 ON 85 ACROSS THE FREEWAY FROM STRATMOOR HILLS. PH. 392-7309.

Can You Imagine

50'x24'!

Unbelievable but true
Have you seen it?
It's absolutely ALL NEW

Leisurama with 1125 Sq. Ft. of floor space

THERE'S NOTHING LIKE IT IN THIS AREA. BE SURE TO SEE THIS MOBILE HOME AT —

ALFRED'S Mobile Homes Inc.
302 So. 8th St. ME 4-2848

1960 MAJESTIC 10 wide, two bedroom, front kitchen, see it, to appreciate it, 120 E. Arvada, ME 3-9725.

We buy used trailers, cash! Call ME 4-2849.

25 FOOT mobile home, one bedroom, clean and reasonable. Across from Post Office, Monument, Colorado.

1955 SPARTAN 8x43, two bedroom, $2,300 or best offer. Call 472-6016.

CASH for hay baller, side delivery rake and pickup or truck. ME 4-2272.

1956 GREAT Lakes 45x8 foot two bedroom house trailer, $1,700. ME 3-8911, EX 4584.

MAGNOLIA 62, 10x55, expanding living room, 1½ baths, on lot. Small equity for both. 633-0265.

1955 NEW Moon trailer, 35', gas heat, wall to wall carpet, excellent condition, ME 3-7119.

1958 GREAT LAKES — 47'x10', two bedrooms, pink appliances, $1,850 for quick sale. ME 3-3443.

FOR SALE or Trade for furniture, 41 x 8 mobile home, two bedrooms. ME 4-9928.

MONEY

Oldsmobile Anniversary Service Specials

SEAT BELTS (Including Installation)

Plus

FACTORY APPROVED LUBRICATION

$16.95

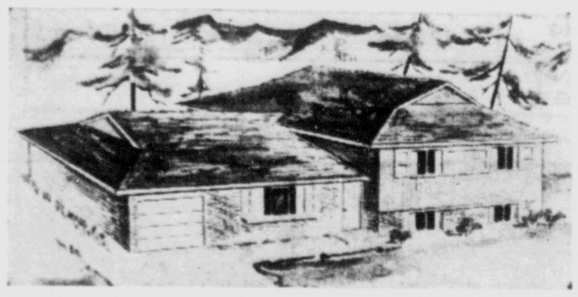
18 S. Weber ME 4-4891

Quality Craft HOMES, INC.

by El Paso Home Builders

Select Sites Available Now in Beautiful

NORTHGLEN



"THE ADMIRAL"

1603 Auburn

THIS CHARMING, WELL PLANNED, QUALITY CRAFT HOME HAS OVER 1,600 SQUARE FEET OF HEATED AND LIGHTED SPACE. IT FEATURES SPACIOUS AND DAYLIGHT ROOMS THROUGHOUT TO ADD TO YOUR LIVING COMFORT. SEE IT TODAY WITH ITS FOUR BEDROOMS, THREE BATHS, TWO VANITIES, ELECTRIC KITCHEN, PLUS DINING ELL — LIVING ROOM, LARGE FINISHED RECREATION ROOM AND PATIO WITH SLIDING GLASS DOORS. AVAILABLE WITH SINGLE OR TWO-CAR GARAGE.

Choice of One, Two or Three baths, Two, Three or Four Bedrooms, Basement Optional $15,990 to $22,500.

The Admiral pictured above, and our other model homes, may be seen in the 1600 block Auburn Drive, NE and at 539 and 543 Loomis Avenue in Stratmoor Hills, South.

For information, call our exclusive agents.

SMARTT REALTY CO.

2502 East Bijou ME 3-5541

OPEN

For Inspection
1703 Dixon Drive
1 - 6 P.M.

2 finished levels with garage
Fully carpeted and draped
Professionally decorated

Only $20,000—Move-In Today

LINCOLN REALTY CO.

2807 Hayman Terrace ME 4-1501

OPEN HOUSE

9-5 Sun. & Daily
1706 Baylor Dr.

(Drive east on Palmer Park Blvd., turn North on Baylor).

WALTER BROOKS, INC.

NEW MODEL
$15,000 VA or FHA

Unsurpassed Quality at any price

1027 sq. ft. & garage
3 B.R.
Extra-large utility rm. can be second bath
Large family type kitchen
Built-in stove & oven
Wall paper decoration
Fruitwood cabinets absolutely THE BEST!
Post-formed Formica countertops
water won't drip on floor
Ceramic tile in bath
Extra large closets
Louvered doors between front rm. & kit.

MANY OTHER FEATURES
Near schools
In area with houses Up to $21,000.

COMPARE WITH HIGHER PRICED HOMES!

WALTER BROOKS, INC., BUILDER
ME 2-1641

Pikes Peak Park

Security at Security Circle

5 MODELS To Choose From

$150.00

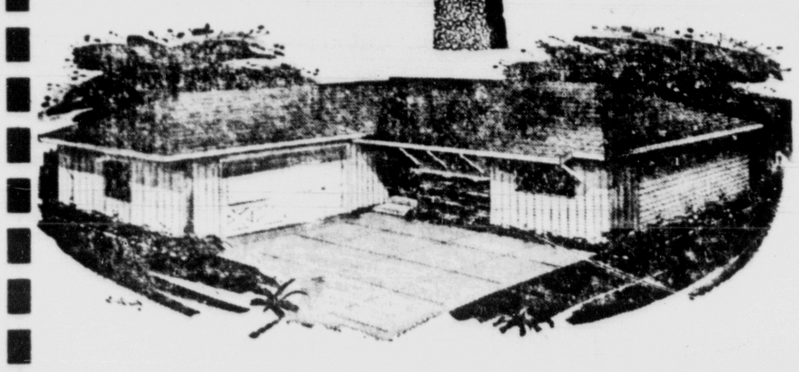
Maximum Down Vets

Low Down FHA

&

Conventional Financing





—2—

Locations Convenient to Everything

Pikes Peak Park
800 S. Circle Dr. ME 5-2354

Security at Security Circle
EX 2-3438

OPEN DAILY

10 a.m. to 8 p.m.

Featuring

- Fireplace
- 2-Car Garage
- Built-in Range and Oven
- Separate Entry Hall
- 1 and 3/4 Bath
- Top Location

The APACHE!!

Immediate Possession on some models

Sproul Homes Inc.

The Region's Largest Builder

The Willis Agency

ME 3-1741 722 S. Tejon

SKYWAY ESTATES

Very attractive home with sapcious living room, stone fireplace & planter, 3 bedrooms, 3 baths, redwood & tile exc. kitchen, dining rm., large cheerful play room, oversized 2 car garage. See this for outstanding value and beauty.

OVERLOOKS BRD'M

Marvelous view of Broadmoor and City, lovely living room, fireplace, 2 bedrms., 2 baths, play room or 3rd bedrm. with fireplace, heated garage. Special price for quick sale.

CHIPITA PARK

Ranch type home in beautiful suburban community, 2 bedrms., 2 baths, large living rm. with stone fireplace, sunroom, util. rm. attached garage, beautiful grounds. Choice mtn. home — realistic price. Mr. Rogers, ME 4-2118, Mrs. Ross ME 4-1267, Miss Tucker, ME 3-8552.

HOWARD C. WILSON AGCY.

213 Indep. Bldg. ME 5-3516

504 N. Spruce

VA approved 3 bedroom, living room, dining room, 2 fireplaces, detached garage, payments $70 per month. Call ME 3-0543.

1130 E. Rio Grande

Newer 3 bedroom duplex, 2 kitchens, large lot, VA approved. Can be used as a 1 family home. Call ME 3-0543.

CASE REALTY

2398 E. Boulder ME 3-5155

VA NOTHING DOWN

2306 Mt. Vernon, $15,950 for this new 3 bedroom, full basement home, N.E. Close to schools & shopping. Eve. call Howard, ME 3-2477

CONOVER REALTY

ME 5-2505

VIEW CONSCIOUS

then see this lovely Skyway home in peaceful neighborhood, 3 B. Rm. brick plus den or play rm. Nice loan can be assumed. Call Cleta Kimberlin, Eves. & Sun. ME 5-0822.

OLSEN REALTY ME 2-8821

THREE BEDROOM utility and attached garage. Assume 4¼ G.I. plus equity. $11,800. 77 Davis Drive Security. EX 2-8056.

STEP UP

TO A BRIGHTER WORLD OF LIVING

The Only Complete Residential Area
The Closest to FORT CARSON and NORAD

ABSOLUTELY THE BEST BUYS OFFERED TODAY in Beautiful



Stratmoor Hills

"Where Country Charm Meets City Convenience"

HOMES FROM $17,000

FHA-VA and Conventional Financing

Drive Out Today! See for Yourself!

Freeway Accessibility, Olympic Swimming Pool, Golf Course, Excellent Schools, Fishing Lake, Tennis Courts.

CONTACT:

Smartt Realty, Berger & Berger, Willis Agency, Weidman & Co., Opal Webb Realty.

Office At The Water Tower
311 Catalina Dr.
EX 2-3441

STRATMOOR HILLS

On Old Highway 85-87, 1½ Miles South of Colorado Springs City Limits.

46—Mobile Homes

LET US MOVE your mobile home. Across the street or across the nation. ICC approved for service personnel. Contact National Trailer Convoy, Inc. Phone 392-5144. 1126 Forest Road. Stratmoor Valley. R. R. 1.

1956 AMERICAN 45' x 8'. clear, gas heat, auto. washer, split bedrooms. Castle Rock, phone MA 8-3975.

1953 SPARTANETTE 30 x 8 one bedroom, you can't pass it up at $1,595 can finance ME 5-9725. 120 E. Arvada.

ALMOST new Vindale 10 x 53 two bedroom front dining, no down. Will finance equity for responsible persons. 685-5722.

47—Motorcycles; Scooters

ALL Coverages for motor scooters motorcycles automobiles and all types of home insurance. Fast, dependable claim service available to all. LITTLEJOHN REALTY. 890 E. Fillmore. ME 5-2515.

1959 TIGER Cub, excellent condition, racing engine and extras. ME 2-1210.

1959 LAMBRETTA four speeds, excellent condition. $195. 1532 North Franklin. ME 2-0088.

1960 ALLSTATE motor scooter, very good condition call ME 2-3789 after 5:30 p.m.

1959 TRIUMPH Cub, excellent condition. ME 3-2417.

1957 VESPA, good condition, looks good, new tires. $195 ME 6-3577.

1955 BMW motorcycle. ME 4-5064.

1960 HARLEY DAVIDSON Super 10, excellent condition. ME 3-8912.

1959 TRIUMPH Cub excellent condition. ME 3-6409 after 4 p.m.

48—Sports and Equipment

END OF SUMMER CLEARANCE

Used and New Boats At New Low Prices!

56 Feathercraft ..... $395.
18 Foot boat and trailer.

57 Aristo-Craft ..... $595.
14' 40 hp Merc. motor, trailer.

New 16' Larson ..... $2595.
Inboard-outboard, convertible top, fully equipped, trailer.

4—1962 Larson ..... SAVE
Fiberglass Boats at substantial discounts.

2—1962 Seamaid ..... $695.
18' aluminum runabouts.

4—1962 Seamaid ..... $165.
Fishing boats.

20 — New and Used motors from 20 hp to 100 hp all guaranteed.

Come in now and get the deal of the year!

CLARK'S MARINE
2715 W. Colo. ME 4-2274

LARSON All—american boat, motor, and trailer. Also twelve foot aluminum boat with top loader, motor, and accessories. ME 3-5189.

CRESTLINE boats. Two left. They will go at real barkain prices. Example: Explorer deux, hard top at $1290. Adens Marine, 1900 South 8th.

A-1 CONDITION 50 boating outfit. Fully electric 70 horsepower Mercury motor, 14' Glass Magic boat, and Tenis trailer. ME 3-2586.

GARWOOD 18 foot inboard with Chrysler marine motor and trailer. 632-5451.

FOR SALE, 35 horsepower Evinrude Lark outboard motor. 392-5518.

15 FOOT fiberglass boat, motor, and trailer. $1,300 or best offer. ME 3-1110.

12' BOAT, trailer and 5 horse power Johnson motor $150. 1916 West Platte.

FIFTEEN foot fiber glass boat, motor, trailer. GR 2-0888.

1961 HONDA 250, less than 2000 miles. $475. ME 2-1735.

SIX man rubber boat with outboard with attachments. 636-2212.

50—Heavy Equipment

1950 MODEL 350 Adams motor grader, INT. TD-16 diesel engine. $2500. MU 4-9285, MU 4-9730.

SWENSON tail gate spreader. Phone MU 5-9283.

51—Auto Parts & Access.

1950 FORD six cylinder flat head, 1950 V-8, 1949 Pontiac hydromatic transmission. All good. 1720 Armstrong.

1954 CORVETTE engine with PG, $75. 1955-57 PG, three window coupe body. 632-5451.

1929 Model A pick-up many used A parts, week-ends and eves. 1716 E. 17th St. Pueblo.

FOUR new brake drums for jeep. One hydromatic transmission jack. ME 3-6941.

1955 CHEVROLET V-8 motor, good running condition. 1820 North Wanatch.

ANTIQUE 1937 La Salle, V-8 engine, it runs. $90. ME 3-4705.

53—Autos Wanted

Want to sell your car? We know who wants to buy. PRIMAL AUTO LISTINGS ME 2-8643

BUY — SELL — TRADE — Jeeps pickups, cars, trailers. WILEY'S 2650 East Highway 24. ME 4-7824.

BUY Junk cars regardless condition. We come get 'em. ME 4-9041.

HIGHEST Prices paid for junk cars regardless of condition. ME 2-8413.

54—Trucks and Trailers

1962 CHEVROLET ½ ton pickup, V-8, 4 speed, less than 2,000 miles, radio, heater, like new condition. SAVE! Zaring Motor Co., 432 E. 432 E. Pikes Peak.

1956 F800 TRACTOR clean, air brakes, fifth wheel, tail roll, headache rack, Braden winch. $3495.00. ME 4-4821 No Sunday Calls or after 5:30 p.m.

1960 CHEVROLET El Camino, 6 cylinder, Std. trans with overdrive radio, heater. Zaring Motor Co. E. Pikes Peak.

HUNTERS, mechanics, carpenters! 1950 Ford V-8 ½ ton panel. Sell or trade. $150. See rear, 18 North 20th.

1955 CHEVROLET ¼ ton, three speed, deluxe cab, very clean, private party, ME 3-8005 or ME 5-5518.

1949 FORD ½ ton pickup, V-8, three speed, 1953 Chevrolet suburban, in good condition. 2701 Robinson. ME 2-9376.

OLDER International truck. $150. Rodeo Court Texaco, 3024 North Nevada.

1954 CHEV. ½ T., 3 speed, radio, heater, real nice, was telephone. ME 3-1463, 2528 E. St. Vrain.

1956 GMC ½ ton pickup, four wheel drive, four speed V-8, winch, hubs excellent condition. ME 2-0254.

BY PRIVATE owner. 1958 International ½ ton, three speed, with overdrive. $875. 636-1033.

1954 HALF TON, Ford pickup, three speed. $495. 2617 West Colorado Avenue.

WILL trade 1961 deluxe Corvair pickup for late model panel truck. 685-5135.

1960 INTERNATIONAL 2 ton truck with big hydraulic dump box. It's a dandy. Call after 4. ME 2-7932.

1956 GMC 2 ton 10' dump, V-8, four speed with two speed axle. $1500. MU 4-9285, MU 4-9730.

HANDYMAN Special! 1958 Chevy, long box, $145. ME 3-1735.

54—Trucks and Trailers

1948 INTERNATIONAL panel truck Four speed transmission. Excellent condition. $125. 1506 North Chestnut. ME 2-9758.

1956 JEEP — nine foot pickup. With or without camper. 20,000 miles. Good condition. Priced to sell now at $1100. ME 5-8511.

1956 PANEL truck. $285, see at 3409 North Prospect. ME 2-9222.

1958 CHEVROLET two ton truck, lease to transit home. ME 2-8677.

1953 GMC ¾ ton flat bed. $450. MU 4-9285, MU 4-9730.

1948 GMC ½ ton pickup. Four speed. EX 2-3252.

1952 FORD 1½T flat steel bed, hoist, excellent condition 495-2494.

55—Foreign; Spts. Cars

1957 DKW Convertible hard top, like new, and 1960 Fiat 500, sunroof, low mileage. Up to 50 miles per gallon. 310 East Fillmore, or call ME 6-1741 for information.

1958 TRIUMPH TR-3, radio, heater, extra snow tires, new rings, bearings, blue call ME 5-9130 eves.

1957 RENAULT Dauphine, Four door sedan. Clean. $400 1317 Loraine. ME 3-9015.

1955 V W CONVERTIBLE, contact Paul Sweeny 495-2427.

1960 SIMCA 8S carbs, 4 speed, radio, recent. $475. EX 2-3709.

1959 RENAULT 24,000 miles. Good condition. ME 5-4333.

56—Autos for Sale

1962 THUNDERBIRD, 4250 actual mileage, air condition, tinted glass, trunk, button radio, Firestone 500 white wall tires selling to settle estate, price $3995, no trade in. Phone 495-2465 after 3 p.m.

1957 CADILLAC excellent condition, priced for quick sale, owner being transferred overseas. 2 dr. HT, full power, factory air. ME 5-5886.

1955 CHEVROLET sedan delivery 6 cylinder, 3 speed. $395.00. ME 4-4821 No Sunday calls or after 5:30 p.m.

CONVERTIBLE 1959 Chev. Impala all power. like new. $1,695. EX 2-5077 or ME 2-0522.

1940 PLYMOUTH four door sedan. Very good condition. Clean. ME 3-2308.

1952 CHEVROLET two door. Good transportation. Cheap for cash. ME 2-4813 after 5 p.m.

1960 VALIANT four door. Automatic transmission. Very clean. ME 4-5704.

56—Autos for Sale

1951 DeSOTO, 6 cylinder, radio, heater. $125. 1952 DeSoto V-8, radio, heater, $150. 1954 Ford radio, heater, $225. 1953 Ford, radio, heater, $100. 1949 Plymouth, new motor, $100. Miscellaneous parts for all models cars. 495-2552.

1955 PLYMOUTH, stand, transmission, over-drive, air condition. 1953 Ford, R, H, good condition, call 685-9271 after 5 week days, all day week ends.

1956 CHEVROLET four door wagon, excellent condition, air conditioning, all accessories, bargain. ME 2-7102.

1953 CHEVROLET Station Wagon 6 cylinder, 3 speed, $295.00. ME 4-4821. No Sunday calls or after 5:30 p.m.

PRIVATELY owned 1960 Rambler American, very low mileage lot of extras, just like new $1,250. ME 3-9135.

1957 PONTIAC four door Safari station wagon. One owner, 37,000 miles. $1,150. ME 4-7481.

1955 CHEVROLET 210 four door, six cylinder. ME 2-4816, 613 East St. Elmo.

1959 FORD, low mileage, $1,295 or 1957 V-8 Rambler $785. Both top shape. ME 5-5249 after 5 p.m.

1954 CHEVROLET, above average, 827 North Tejon or call ME 2-0345.

1951 CADILLAC, excellent tires, 1960 BMW 600, 15,000 miles. ME 6-3577.

1962 FORD Fairlane, 260cu V-8 two door, vinyl upholstery, under 4,000 miles. ME 2-5919.

1952 CADILLAC four door Fleetwood 60,000 miles, good condition throughout. $325. ME 5-7667.

1955 DESOTO Firedome four door. Good condition. ME 3-4205.

FOR SALE or trade, 1961 Ford Econoline station - bus. 632-2179.

1960 SIMCA station wagon, $725. Call ME 2-6993, after 5 p.m.

1951 FORD two door. Very good second car. ME 3-4400.

1950 DE SOTO four door heater, sticker, clean. $95. ME 2-8413.

1955 STUDEBAKER, will sell or trade for pickup truck. ME 5-2436.

1956 FORD stationwagon, make offer. 1719 Armstrong. ME 2-8167.

W CONVERTIBLE 1961 yellow, R & H priced to sell 633-3092.

1947 CHEV, four door, good motor, stick. 632-5451.

1956 PLY, 2 dr. HT. ME 2-2002.

56—Autos for Sale

Short of Cash? —Need a Car?? Here's Your Answer!

All Ranks — ALL OCCUPATIONS

100% FINANCING AVAILABLE

ON GOOD SAFETY INSPECTED CARS!

OVER STOCKED WITH FORDS & CHEVROLETS, '55 BUICKS, PACKARDS, PONTIACS, NASHES AND DODGES

All Priced to Sell!!

100% FINANCING AVAILABLE

BUY NOW

We Buy—Sell—Trade!

POORMAN'S LOT

Open Eve. till 8 P.M.

1511 So. Nevada

ME 6-1082

1958 FORD four door hardtop Fairlane 500 Interceptor engine, automatic transmission, power steering and brakes, $995. 3908 Azalea. ME 2-1355.

1948 CHEV. Coupe, 56 V-8 motor, over-drive, transmission, Corvette clutch, traction master rear end. 3027 N. Nevada, Evergreen Court.

1954 FORD Victoria V-8, Automatic Transmission. $295.00. ME 4-4821 No Sunday calls or after 5:30 p.m.

1956 PACKARD 400 coupe. Radio, heater, automatic, full power. Low mileage. $575. 1715 East Yampa. ME 2-8386.

You know what car you want! We know who has it. PRIMAL AUTO LISTINGS ME 2-8643

1954 BUICK Special Automatic transmission. White walls, radio, heater. Extra clean. Good tires and motor. $250. 633-6094.

1957 FORD Fairlane 500 Automatic transmission. Power steering. Nice. $750. 1024 La Salle. 634-1041.

1958 WHITE Ford retractible hard top. $1,090. See at 1520 E. Pikes Peak or call ME 5-8043 or GR 2-5922.

1935 FORD Crown Victoria. Overdrive, radio, heater. See at 218 McCandless, Florence, Colorado after 6 P.M. and weekends.

59 FORD Fairlane 500. Radio, heater, auto. trans, power steering. $1,495. DALE & PAUL, 414 S. Tejon. ME 3-3827.

1956 RAMBLER 4 door, 6 cyl. real economical. $495. 2715 E. Highway 24.

1953 MERCURY four door. Automatic drive. Good condition. ME 5-8851 after 5 p.m.

1957 PONTIAC hardtop. Power steering, brakes. $750. Ranch House Restaurant. Manitou Springs.

SELL or trade 1954 station wagon. Recently overhauled, for late model car. 441 North Walnut.

1950 DODGE Good running condition. Clean. $95. 630 Sunset. 636-1921.

1962 OLDS. convertible, all power. By owner. To see — 304 South Nevada.

1960 BUICK CONVERTIBLE. Bucket seats. All power, positrack differential. ME 5-3858.

1961 THUNDERBIRD, 10,500 miles, like new, power windows and seats. $3,600. ME 5-1221.

1960 FORD, two door, like new, radio, heater, automatic, new white walls, must sacrifice. ME 2-7102.

1956 FORD, clean, red and white, in good shape, for sale, reasonable ME 5-4737.

WE Buy, Sell, Trade used cars, trucks, parts. SAENES Auto Wrecking. EX 2-7650.

1956 FORD convertible. Stick. Reasonable. Seen at Rastall Center, Colorado College.

1962 VALIANT V-200, big engine, stick, red, sacrifice $1985. ME 2-1407.

1957 CHEVROLET two door. Reasonable. ME 5-9712 or MU 5-9969.

56—Autos for Sale

1958 MERCURY station wagon, air conditioned, all power, $695. 1956 Mercury station wagon, $595. 1956 Chevrolet station wagon $595. 1960 Tovopet, $795. Many others. ME 4-9120. 701 North Union.

1952 HUDSON 6 Hydromatic. Very good condition, local two owner. ME 4-9957 after 9:30 AM. Mr. Griffin, or can see at 32 South Nevada.

1958 CHEVROLET Bel Air. Good condition. Might accept offer or in trade. ME 2-7519 after 7 PM. ask for Cliff.

1936 FORD two door sedan with 1955 Dodge engine, full race. Clean new tires and paint. See to appreciate. ME 3-4205 or ME 3-7428.

1957 OLDSMBILE 98 two door hardtop. Full power, new paint. Real bargain. 210 South 20th. ME 3-4205.

1952 CHEVROLET as is. $75. Wrecking 1949 Studebaker, 1951 Dodge, 1949 Chrysler, 1951 Nash, 1951 Oldsmobile. 731 Bonfoy.

1959 FORD retractable hardtop, full power, continental kit, excellent condition. ME 4-7959.

FOR SALE, 1952 Willys car, excellent condition. ME 5-8316.

56—Autos for Sale

JEEPS

All Models

DALE & PAUL

414 S. Tejon ME 3-3827

LEAVING FOR SERVICE

1960 IMPALA convertible. Black with white top. Big motor, floor shift. Highland Frontier Service 3501 North Alabama.

1962 CHEVROLET Impala sport coupe. Factory air. Loaded. Will accept best offer or older car on trade. ME 5-0780, 9 A.M. to 1 P.M. and after 5 P.M.

1957 BUICK Special, 2 dr, one owner, low mileage, good condition. ME 3-1612.

1960 CADILLAC hard top coupe. Call after six P.M. ME 3-8156.

1956 MODEL A Ford must sell Mr. 5-5018 call after 3.

56—Autos for Sale

1953 PONTIAC convertible. Excellent condition. Nylon top. Black leather upholstery. Automatic R. H. $325. 410 Ridgewood. ME 5-5059.

1960 DODGE station wagon, V-8, four door, six passenger, A-1 condition. Best offer. Lt. Colonel Azzolina. ME 5-5653.

1956 OLDSMOBILE 88 hydromatic, radio, heater, WSW, $350. MU 5-9048 or 274 Pilot Knob, Manitou.

1955 BUICK, 1934 Ford convertible, 1937 pickup. ME 3-5615, 2843 North Cooper.

1955 MERCURY Montclair. $450. 632-0742.

56—Autos for Sale

1952 CHEVROLET, engine needs work, plenty of spare parts. $35. 2703 Wren Drive.

1940 RAMBLER American four door. With heater. 31 North Cascade.

1957 CHEVROLET Belaire four door radio and heater, power glide, clean. ME 4-3634.

BLACK Cadillac Fleetwood sedan 1954, excellent condition, white side 1954. MU 4-9344.

1938 CHEVROLET two door, six cylinder, stick shift, will trade. 392-7018.

1952 CHEVROLET sedan delivery. $195.00. ME 4-4821. No Sunday calls or after 5:30 p.m.

56—Autos for Sale

56	
57 Plymouth	$595
55 Olds Sedan	$345
55 Ford H.T. coupe	$495
55 Plymouth suburban stock	$795
50 Hudson	$195
50 Dodge	$345
53 Mercury H.T.	$295
50 Chev. Sedan	$195
51 Chev. Trailer Tow	$445

Wiley's Used Cars

2650 E. Hiway 24 ME 4-7824

1959 DODGE Coronet, low mileage, one owner, radio, heater, automatic transmission, power steering. ME 3-7374.

1951 FORD, 2 dr. V-8, overdrive, new paint, good tire, call 633-4283.

56—Autos for Sale

1960 RAMBLER two door sedan, one owner with radio and heater and 7 No. tires. Dekhoff, Firestone, 2225 East Platte. ME 5-4588.

1956 BUICK, 2 dr., HT, power steering & brakes, radio, heater. $7,000 miles. ME 3-5039.

1958 IMPALA convertible, excellent condition, priced reduced for quick sale. $1,385. EX 2-2690.

Making Way For the '63's

NEW	NEW	NEW
4 WD Jeep Station Wagon	4 WD Jeep	4 WD Jeep Pickup
$2695.00	$1875	$2375.00

Delivered in Colo. Springs.

ALL 1962 JEEPS AND LARKS PRICED AT CLEARANCE PRICES!!

USED CARS MUST GO

62 FALCON ..... $1975.
Like new, two Dr., one owner less than 800 miles
60 CORVAIR Sedan ..... $1575.
59 DODGE 4 Dr. Sedan $1175
59 STUDE Lark ..... $1275.
V-8, Hard top, automatic trans.
58 JEEP 4 WD ..... $1425.
full top
57 JEEP 4 WD ..... $1295.
full top
57 FORD ..... $ 675
57 FORD Sta. Wagon ..... $ 995.
V-8, 4 door, 9 passenger
57 PONTIAC ..... $ 675.
HARD TOP STANDARD TRANSMISSION!
56 BUICK Sta. Wagon ..... $ 775.
55 CHEV. Sta. Wag. ..... $ 795.
V-8, Std. Trans. OD.
55 PACKARD ..... $ 395
53 FORD ½ T. Pkup ..... $ 425

35 More Used Cars to Choose From!

ALL OF THESE NEW AND USED CAR BUYS ARE AT YOUR ONLY AUTHORIZED WILLYS JEEP AND LARK DEALER FOR COLORADO SPRINGS AND EL PASO COUNTY.

HIGDON & SONS Motor Co.

411 East Pikes Peak ME 2-2641

PIKES PEAK OR BUST

RODEO

PENROSE STADIUM AUGUST 8-9-10-11

MATINEE PERFORMANCE AUGUST 9th

GUEST OF HONOR

REX ALLEN

also

MONTIE MONTANA AND HIS TRICK ROPING FAMILY

FINE OK USED CARS WITH G GUARANTEES

59 Rambler Super 4 dr. Wag. $1445
6 cyl. overdrive, heater, C2979A
61 Corvair Monza Cpe. $2195
4 speed, radio, heater, C2812A
57 Buick Super 4 dr. Hd. Top $1195
Dyna-Flow, radio, heater, power steering, power brakes, R214
59 Plymouth Fury Hd. Top $1495
V8, standard trans, radio, heater, C2440B
61 Ford T Bird Hd. Top $3495
Fully equipped, low mileage
61 Chev. Bel-Air 4 dr. $2100
V8, Power-Glide, radio, heater, C2988A
59 Ford Custom 300 4 dr. $1295
Standard trans, radio, heater, C21013A
59 Pontiac Convertible $1995
Hydra-Matic, radio, heater, power steering, power brakes, power windows, C21020A
61 Ford Galaxie Hd. Top $2395
V8, radio, heater, standard trans, overdrive, C21162A
61 Pontiac Catalina Hd. Top $2495
Standard trans, radio, heater, very clean, C21164A

105 N. Weber

Open 8 A.M. - 8:30 P.M. Monday Thru Friday
Saturday 8 A.M. to 6 P.M.

Large Selection of Other Models and Body Styles for You to Choose From

ME 2-5591

CHEVROLET CHEVROLET

DANIELS MOTORS, INC.

SILVER STATE Offer

Cleanest Used Cars In Town

61 CADILLAC '60' Special Sed. $5495
One owner, all Cadillac power including electric vents, electric windows, 6 way seat. Factory air conditioning. This like new luxury car has five new low profile tires.

58 CADILLAC '62' Ext Deck Sed. $2495
One owner, factory air conditioning, power windows and seat. Excellent white wall tires, beautiful mountain laurel color.

60 RAMBLER Rebel V-8 4-D $1995
One owner, low, low mileage, factory air conditioned. Power steering and brakes. Automatic transmission.

59 Chevrolet V-8 Kingsw'd Wg. $1695
Top wagon in the 9 passenger line. Automatic transmission, radio, heater and white wall tires. Here is a clean one.

60 RAMBLER Cust. 9 Pass. Wag. $1795
One owner, tutone paint, luggage rack, low mileage. This is a 6 cylinder with straight transmission. Clean as a pin.

56 OLDSMOBILE '88' 4-D Sedan ..... as is $ 595
Radio, heater, Hydra - Matic, new seat covers.

58 FORD Meteor 4-D Sedan .... $ 995
New tutone green, automatic transmission, economy 6 cylinder engine. Here's a nice clean car.

Many Other Makes & Models To Select From

G BANK RATES G

SILVER STATE CADILLAC, INC.

22 N. Cascade ME 3-4633

IN QUALITY AND TOPS IN DEALS

1958 Ford . . . $ 995
FL 2 dr V8 automatic

1960 Chev. . . $2195
Imp 2 dr HT V8 standard
Real sharp

1961 Chev. . . $2695
Imp Convt V8 Standard
Like new

1959 Olds 98 . $1895
4 dr sedan. Low mileage.
A buy

1958 Chev. . . $1495
Spt Cpe V8 Powerglide
A top car

1959 Ford . . . $1395
4 dr Sedan.
Real clean one owner car

1960 Buick . . $2295
Le Sabre HT Power equipped
A nice car

1960 Chev. . . $1595
Corvair 4 dr
Low cost transportation

1960 Ford . . . $1995
2 dr HT Starliner.
Try this one

1962 Le Sabre . SAVE
2 dr Hardtop. Used car Managers car

1956 Ford . . . $ 695
9 passenger Country Sedan.
Real good car

1957 Olds 88 . $ 995
4 dr HT. Full price

1955 Plymouth $ 395
4 dr Automatic

1955 Chrysler . . $ 395
2 dr Standard trans.

1958 Opel . . . $ 695
2 dr Gas saver deluxe

1950 Buick . . $ 195
4 dr Real dependable car

1951 Chev. . . $ 245
4 dr Years of transportation

1959 Chev.
Imp 2 dr Hardtop 4 speed
Special engine. See this one

STRANGS

319 E. Pikes Peak ME 2-5414

MEMBER G GUARANTEED WARRANTY W USED CAR WARRANTY PLAN

GMAC Financing 8 a.m. to 6 p.m.

COME TO OUR SHOWDOWN SALE IN !

U.S. TESTING CO. OFFICIAL RESULTS

EVENT	VALIANT "225"	CHEVROLET V-8	FORD V-8
QUARTER-MILE DASH	18.8 sec.	19.2 sec.	20.5 sec.
0-TO-60 DRAG	12.3 sec.	13.6 sec.	15.4 sec.
STANDING KILOMETER	36.1 sec.	36.5 sec.	38.3 sec.

Valiant "225" beats Ford and Chevrolet V-8's at Riverside! At the "Showdown at Riverside" a '62 Plymouth V-8 beat a '62 Ford V-8 and Chevrolet V-8 in 8 out of 10 events. Afterwards, the U. S. Testing Company conducted a special test between the '62 Valiant with the optional 225-cu.-in. engine and the full-size Ford and Chevrolet V-8's. The official results are below:



PAA

Valiant 6 Passenger Sedan

$1797.00

PERKINS MTR. CO.

"Where Trading Is a Pleasant Experience"

115 N. Cascade ME 4-3777

USED CAR Specials

OVER 170 CARS & TRUCKS to Choose From

Take Your Pick — Name Your Terms

62 Ford Wagon $3195
Country Sedan, turquoise, R.H. Power steering, Weber St. Lot 2W49

61 Falcon Wag. $2095
2 dr, station wagon, Deluxe trim, viking blue, clear fresh trade in 2W63

55 Buick Special $ 695
2 dr, HT, jet black, WSW tires, special car, special price, Weber St. Lot 2P36A

55 Thunderbird $2260
red, two tops, WSW, stan floor shift, ONE OF A KIND 2887A

61 Chev Corvair $2190
4 dr, station wagon, very clean, mint green, auto trans, 2510A

58 Ford $1295
light green, country sedan, station wagon, "This one is worth seeing for sure", 2841A

60 Falcon $1565
4 dr, light green, WSW tires, excellent 2nd car for family, F2236A

60 Ford $1995
4 dr country sedan station wagon, all black very clean interior, 1/8 eng, Auto trans, 2W62

61 Corvair $1890
4 dr sedan, light green, stan floor shift, 2877A

58 Oldsmobile $1188
4 dr, HT, white, auto trans, R.H, power equipped, 2733A

61 Ford ½ Ton . . $1690
Brilliant red, custom finish, Auto trans, R, H, rear wrap-a-round bumper, 2R59

62 Olds Starfire $4190
white exterior, beautiful deep maroon, vinyl upholstery, auto floor shift, full power, a real custom built auto, Sherman Cons.

60 Ford Galaxie $1798
4 dr, red & white, black & white interior auto trans, R, H, 2541A

62 Ford Galaxie $2485
4 dr, V-8 eng, Auto trans, GW Warranty 2771A

MILITARY FINANCING, INCLUDING OVERSEAS

DOENGES-LONG YOUR FORD DEALER

117 S. Nevada OPEN EVENINGS 'TIL 9:00 635-2541

The Home of White Glove Service